John Day

Incident Resource Agreements

Name	Type/Company Name	City	Work #	Alternate #	Cell #	Unit
Resources - Equipment - Dozer						
Brian Campbell	**Campbell Crossing Ranch**	Kimberly	541-934-2520	541-620-1318	541-490-3263	John Day
County: Grant **Address:** 40252 Rudio Road **Zip Code:** 97848 **Agreement:** Yes	**Notes:** DISPATCH ADDRESS: 40252 Rudio Rd, Kimberly, OR 97848 No limitations on travel distance 1973 Cat D6C w/lights, rippers & 4-way blade VIN: 10K3233					
Rob Wade	**Lost Valley Ranch LLC**	Condon	541-384-2354	509-492-1690	541-993-0595	John Day
County: Gilliam **Address:** PO Box 726 / 52074 Lost Valley Road **Zip Code:** 97823 **Agreement:** Yes	**Notes:** 1980 D6 Cat - w/tilt, winch, lights VIN: 4X6007 Willing to travel 150 miles					
Joe Nash	**Nash Contracting, LLC**	Stanfield	541-571-5097	541-449-1212	541-571-5097	John Day
County: Umatilla **Address:** 33358 Stage Gulch Rd **Zip Code:** 97875 **Agreement:** Yes	**Notes:** *AFTER HRS NUMBER: 541-449-1212** WILLING TO TRAVEL 200 MILES 2004 Cat 527 Dozer/Skidder D5H w/lights VIN: 500523					
Joe Nash	**Nash Contracting, LLC**	Stanfield	541-571-5097	541-449-1212	541-571-5097	John Day
County: Umatilla **Address:** 33358 Stage Gulch Rd **Zip Code:** 97875 **Agreement:** Yes	**Notes:** *AFTER HRS NUMBER: 541-449-1212** WILLING TO TRAVEL 200 MILES '98 Dozer D5H w/ 6-way blade, ripper, and lights VIN: C04505					

Name	Type/Company Name	City	Work #	Alternate #	Cell #	Unit
Rick Shaffer	**Wheeler County Fire & Rescue**	Fossil	541-977-2982	541-763-2934	541-977-2982	John Day
County: Wheeler **Address:** PO Box 447 **Zip Code:** 97830 **Agreement:** Yes	**Notes:** DISPATCH ADDRESS: 135 S Main, Condon, OR 541-384-2080 or 800-277-1929 D-5 CAT w/lights VIN: 96J5503					

Name	Type/Company Name	City	Work #	Alternate #	Cell #	Unit

Resources - Equipment - Engine

Rick Shaffer	**Wheeler County Fire & Rescue**	Fossil	541-977-2982	541-763-2934	541-977-2982	John Day
County: Wheeler **Address:** PO Box 447 **Zip Code:** 97830 **Agreement:** Yes	**Notes:** DISPATCH ADDRESS: 135 S Main, Condon, OR 541-384-2080 or 800-277-1929 Will Drive 150 miles 1993 HMMWV Type 6 4x4 VIN: 149567 License: 35-64					
Rick Shaffer	**Wheeler County Fire & Rescue**	Fossil	541-977-2982	541-763-2934	541-977-2982	John Day
County: Wheeler **Address:** PO Box 447 **Zip Code:** 97830 **Agreement:** Yes	**Notes:** DISPATCH ADDRESS: 135 S Main, Condon, OR 541-384-2080 or 800-277-1929 Will Drive 150 Miles 1990 HMMWV Type 6 4x4 VIN: 110463 License: 35-63					
Rick Shaffer	**Wheeler County Fire & Rescue**	Fossil	541-977-2982	541-763-2934	541-977-2982	John Day
County: Wheeler **Address:** PO Box 447 **Zip Code:** 97830 **Agreement:** Yes	**Notes:** DISPATCH ADDRESS: 135 S Main, Condon, OR 541-384-2080 or 800-277-1929 Will Drive 150 miles 1988 HMMWV Type 6 4x4 VIN: 047093 License: 35-65					
Rick Shaffer	**Wheeler County Fire & Rescue**	Fossil	541-977-2982	541-763-2934	541-977-2982	John Day
County: Wheeler **Address:** PO Box 447 **Zip Code:** 97830 **Agreement:** Yes	**Notes:** DISPATCH ADDRESS: 135 S Main, Condon, OR 541-384-2080 or 800-277-1929 Will Drive 150 miles 2005 5-T 6x6 Type 4 VIN: 300875 License: 35-66					
Rick Shaffer	**Wheeler County Fire & Rescue**	Fossil	541-977-2982	541-763-2934	541-977-2982	John Day
County: Wheeler **Address:** PO Box 447 **Zip Code:** 97830 **Agreement:** Yes	**Notes:** DISPATCH ADDRESS: 135 S Main, Condon, OR 541-384-2080 or 800-277-1929 Will Drive 150 Miles 1997 LMTV-M1078 Type 4 2.5-T 4x4 VIN: 23ECAF License: 35-67					
Rick Shaffer	**Wheeler County Fire & Rescue**	Fossil	541-977-2982	541-763-2934	541-977-2982	John Day
County: Wheeler **Address:** PO Box 447 **Zip Code:** 97830 **Agreement:** Yes	**Notes:** DISPATCH ADDRESS: 135 S Main, Condon, OR 541-384-2080 or 800-277-1929 1981 International Type 4 2-T 4x4 VIN: A36639 License: 35-68					

Name	Type/Company Name	City	Work #	Alternate #	Cell #	Unit
Rick Shaffer	**Wheeler County Fire & Rescue**	Fossil	541-977-2982	541-763-2934	541-977-2982	John Day

County: Wheeler
Address: PO Box 447
Zip Code: 97830 **Agreement:** Yes

Notes: DISPATCH ADDRESS: 135 S Main, Condon, OR
541-384-2080 or 800-277-1929
Will Drive 150 Miles
1990 HMMWV Type 7 4x4 VIN: 110623 License: 35-62

Resources - Equipment - Feller Buncher

Joe Nash	**Nash Contracting, LLC**	Stanfield	541-571-5097	541-449-1212	541-571-5097	John Day

County: Umatilla
Address: 33358 Stage Gulch Rd
Zip Code: 97875 **Agreement:** Yes

Notes: *AFTER HRS NUMBER: 541-449-1212**
WILLING TO TRAVEL 200 MILES

2018 Feller Buncher 830D
VIN: 83073112

Joe Nash	**Nash Contracting, LLC**	Stanfield	541-571-5097	541-449-1212	541-571-5097	John Day

County: Umatilla
Address: 33358 Stage Gulch Rd
Zip Code: 97875 **Agreement:** Yes

Notes: *AFTER HRS NUMBER: 541-449-1212**
WILLING TO TRAVEL 200 MILES

2014 830C Feller Buncher w/lights
VIN: 83071419

Resources - Equipment - Log Loader

Joe Nash	**Nash Contracting, LLC**	Stanfield	541-571-5097	541-449-1212	541-571-5097	John Day

County: Umatilla
Address: 33358 Stage Gulch Rd
Zip Code: 97875 **Agreement:** Yes

Notes: *AFTER HRS NUMBER: 541-449-1212**
WILLING TO TRAVEL 200 MILES

2016 Linkbelt Log Loader
VIN: K5-0320

Name	Type/Company Name	City	Work #	Alternate #	Cell #	Unit

Resources - Equipment - Lowboy

Brian Campbell	**Campbell Crossing Ranch**	The Dalles	541-934-2520	541-620-1318	541-490-3263	John Day

County: Grant
Address: 1826 W Scenic Drive
Zip Code: 97058 **Agreement:** Yes
Notes: DISPATCH ADDRESS: 40252 Rudio Rd, Kimberly, OR 97848
No limitations on travel distance
1986 Peterbuilt 359 w/30T lowboy trailer
Lic F171634

Rob Wade	**Lost Valley Ranch LLC**	Condon	541-384-2354	509-492-1690	541-993-0595	John Day

County: Gilliam
Address: PO Box 726 / 52074 Lost Valley Road
Zip Code: 97823 **Agreement:** Yes
Notes: 1988 KW / General 50-T lowboy w/beaver tail
VIN: 508799GC License: YCCE228
Willing to travel 150 miles

Joe Nash	**Nash Contracting, LLC**	Stanfield	541-571-5097	541-449-1212	541-571-5097	John Day

County: Umatilla
Address: 33358 Stage Gulch Rd
Zip Code: 97875 **Agreement:** Yes
Notes: *AFTER HRS NUMBER: 541-449-1212**
WILLING TO TRAVEL 200 MILES

2013 Western Star 4-axle w/ 3-axle lowboy
VIN: FD3499 License: YAGX492

Joe Nash	**Nash Contracting, LLC**	Stanfield	541-571-5097	541-449-1212	541-571-5097	John Day

County: Umatilla
Address: 33358 Stage Gulch Rd
Zip Code: 97875 **Agreement:** Yes
Notes: *AFTER HRS NUMBER: 541-449-1212**
WILLING TO TRAVEL 200 MILES

2000 KW T800H 4 axle w/2-axle lowboy
VIN: 1XKDPBOX8YP837273 License: YAIW455

Joe Nash	**Nash Contracting, LLC**	Stanfield	541-571-5097	541-449-1212	541-571-5097	John Day

County: Umatilla
Address: 33358 Stage Gulch Rd
Zip Code: 97875 **Agreement:** Yes
Notes: *AFTER HRS NUMBER: 541-449-1212**
WILLING TO TRAVEL 200 MILES

2010 KW T800 4axle Tractor with 3axle Lowboy
VIN: 272191 Lic YAIW 454

Name	Type/Company Name	City	Work #	Alternate #	Cell #	Unit
Rick Shaffer	**Wheeler County Fire & Rescue**	Fossil	541-977-2982	541-763-2934	541-977-2982	John Day

County: Wheeler
Address: PO Box 447
Zip Code: 97830 **Agreement:** Yes

Notes: DISPATCH ADDRESS: 135 S Main, Condon, OR
541-384-2080 or 800-277-1929

1981 Peterbuilt w/30-T Beavertail Lowboy VIN: 144784

Resources - Equipment - Processor

Joe Nash	**Nash Contracting, LLC**	Stanfield	541-571-5097	541-449-1212	541-571-5097	John Day

County: Umatilla
Address: 33358 Stage Gulch Rd
Zip Code: 97875 **Agreement:** Yes

Notes: *AFTER HRS NUMBER: 541-449-1212**
WILLING TO TRAVEL 200 MILES

2015 Linkbelt 290 w/ Waratah processor head
VIN: K47182

Resources - Equipment - Skidder

Joe Nash	**Nash Contracting, LLC**	Stanfield	541-571-5097	541-449-1212	541-571-5097	John Day

County: Umatilla
Address: 33358 Stage Gulch Rd
Zip Code: 97875 **Agreement:** Yes

Notes: *AFTER HRS NUMBER: 541-449-1212**
WILLING TO TRAVEL 200 MILES

2014 Tigercat 610C skidder
VIN: 61000779

Joe Nash	**Nash Contracting, LLC**	Stanfield	541-571-5097	541-449-1212	541-571-5097	John Day

County: Umatilla
Address: 33358 Stage Gulch Rd
Zip Code: 97875 **Agreement:** Yes

Notes: *AFTER HRS NUMBER: 541-449-1212**
WILLING TO TRAVEL 200 MILES

2015 Tiger Cat 620E Skidder w/lights
VIN: 620679

Name	Type/Company Name	City	Work #	Alternate #	Cell #	Unit

Resources - Equipment - Tender

Eric Harrison	**Eric Harrison**	Condon	541-384-4175	541-384-4175	541-993-0096	John Day
County: Gilliam **Address:** 50178 Lonerock Rd **Zip Code:** 97823 **Agreement:** Yes	**Notes:** Water Tender VIN: 592480 Lic: F176087 1989 INTL 830					
Rob Wade	**Lost Valley Ranch LLC**	Condon	541-384-2354	509-492-1690	541-993-0595	John Day
County: Gilliam **Address:** PO Box 726 / 52074 Lost Valley Road **Zip Code:** 97823 **Agreement:** Yes	**Notes:** 1998 Intl Truck 4000gal VIN: 2HSFBAHR1WCC4680F172553 Lic F172553 Willing to travel 150 miles					
Joe Nash	**Nash Contracting, LLC**	Stanfield	541-571-5097	541-449-1212	541-571-5097	John Day
County: Umatilla **Address:** 33358 Stage Gulch Rd **Zip Code:** 97875 **Agreement:** Yes	**Notes:** *AFTER HRS NUMBER: 541-449-1212** WILLING TO TRAVEL 200 MILES 1989 Westerstar 4,000 gal Water Tender VIN: 009737 Lic YCDC 595					
Joe Nash	**Nash Contracting, LLC**	Stanfield	541-571-5097	541-449-1212	541-571-5097	John Day
County: Umatilla **Address:** 33358 Stage Gulch Rd **Zip Code:** 97875 **Agreement:** Yes	**Notes:** *AFTER HRS NUMBER: 541-449-1212** WILLING TO TRAVEL 200 MILES 1988 International 4,000 gal Water Tender 4 axle VIN: Lic YCDC 596					
Shelly Speakman	**Water Cat LLC**	Canyon City	541-575-5633	541-575-5634	541-620-2212	John Day
County: Grant **Address:** 56287 Canyon Creek Ln **Zip Code:** 97820 **Agreement:** Yes	**Notes:** Clayton Hughet is the operator Cell: 541-620-2212 VIN 2WLPCCJG2KK924456 LIC YEAB469 1989 Western Star Tender Spray Bar and Hoses- 4500-5000 gallon Tank Will travel up to 300 miles					

Name	Type/Company Name	City	Work #	Alternate #	Cell #	Unit
Rick Shaffer	**Wheeler County Fire & Rescue**	Fossil	541-977-2982	541-763-2934	541-977-2982	John Day
County: Wheeler **Address:** PO Box 447 **Zip Code:** 97830 **Agreement:** Yes	**Notes:** DISPATCH ADDRESS: 135 S Main, Condon, OR 541-384-2080 or 800-277-1929 1985 Mack 3500 gal VIN: LS9973 License: 35-69					

John Day

Support Services

Name	Type/Company Name	City	Work #	Alternate #	Cell #	Hours

Support Services - Fire Cache

LaGrande Fire Cache	LaGrande	541-975-5420	541-663-0533

County:

Address: 59973 Downs Rd

Zip Code: 97850 **Agreement:** No

Notes: HOWARD - CACHE MANAGER CHERI
****JOHN DAY UNIT WOULD PREFER TO ORDER FROM LA GRANDE CACHE WHENEVER POSSIBLE****

Name	Type/Company Name	City	Work #	Alternate #	Cell #	Hours

Support Services - Fire Camp

Darrell Hyon-Fileding — Fossil — 541-763-4075 — 541-213-8818

County: Wheeler **Notes:** (updated 2016)
Address:
Zip Code: **Agreement:** No

Scott & Sara Jane Moore — Mt Vernon — 541-620-0443 — 541-620-0443

County: Grant **Notes:** Location is at Lower Yard Rd W Hwy 26, John Day (Updated 2019)
Rate to be negotiated per day upon use.
Address: POB 399
Zip Code: 97865 **Agreement:** No

Burns Hines School District — Burns — 541-573-6811

County: Harney **Notes:**

Athletic Director	Paula Tony	541-589-0425
Maintenance Specialist	Wade Teasley	541-589-2477

Legal: 23s 30e 13 NWSW, Lat: 43.5764, Long: -119.0752 (Updated 2018)
Address: 550 N. Court St
Zip Code: **Agreement:** No

Dayville School — Dayville — 541-987-2412

County: Grant **Notes:**

Superintendent	Kathryn Headrick	541-987-2403	
Maintenance	Lonnie Dickens	541-620-4418	
Sch. Brd.	Babette Larson	541-987-2180	
	Gina Fisher	541-788-3530	
brd chair	Sydney	541-987-2446	
Clerk	Jody Winkelman	541-987-2350	
Sec	Lori Smith	541-987-2109	541-620-4417

Legal: 13s 26e 1 NWSE, Lat: 44.4673, Long: -119.5382 (Updated 2018)
Address: 285 Schoolhouse Road
Zip Code: 97825 **Agreement:** No

Fossil School District — Fossil — 541-763-4384

County: Wheeler **Notes:**

Principal	Jim Smith	503-314-4207
Office Admin	Corinna Jaeger	541-788-2990

Legal: 6s 21e 33 NWSW, Lat: 44.9994, Long: -120.2126 (Updated 2018)
Address: PO Box 206
Zip Code: 97830 **Agreement:** No

Name	Type/Company Name	City	Work #	Alternate #	Cell #	Hours
	Grant County Fairgrounds	John Day	541-575-1900			
County: Grant **Address:** 411 NW Bridge St **Zip Code:** 97845 **Agreement:** No	**Notes:** Mindy Winegar: 541-620-2087 Dusty Williams: 541-792-0207 Legal: 13s 31e 23 SESW, Lat: 44.4202, Long: -118.9522 (updated 2018)					
Ryan Gerry	**Grant Union High School**	John Day	541-575-1799			
County: Grant **Address:** 911 S Canyon Blvd **Zip Code:** 97845 **Agreement:** No	**Notes:** Principal Ryan Gerry 541-620-1662 Transp. Cyndi Nelson 541-575-1280 541-792-0920 Kelsey Wright Legal: 13s 31e 35 NWNE, Lat: 44.2410, Long: -118.5656					
Art Thunnel	**John Day/Canyon City Parks & Rec**	John Day	541-575-0110			
County: Grant **Address:** 123 NE 7th Ave **Zip Code:** 97845 **Agreement:** No	**Notes:** Can be used for overnight camping for crews/strike teams (Only for overflow from ODF facilities) Art Thunnel 541-620-4905 541-575-1476 (evenings) Max Goin 541-390-7789 Legal: 13s 31e 23 NWSE, Lat: 44.4228, L (Updated 2018)					
Karl Coghill	**Long Creek School**	Long Creek	541-421-3896			
County: Grant **Address:** 375 E Main **Zip Code:** 97856 **Agreement:** No	**Notes:** Superintendent Karl Coghill 541-508-9471 Office Jennifer Garniger 541-786-0066 Maint. Fred Drake 541-620-2514 Legal: 10s 30e 10 NESW, Lat: 44.7129, Long: -119.0969 (Updated 2018)					
	Longview Ranch	Kimberly	541-934-2964			
County: Grant **Address:** 39847 Highway 19 **Zip Code:** 97848 **Agreement:** No	**Notes:** Shop 541-934-2964					
Vernita Jordan	**Mitchell City Park**	Mitchell	541-462-3121			
County: Wheeler **Address:** **Zip Code:** 97750 **Agreement:** No	**Notes:** Mayor - Vernita Jordan 541-462-3651 (Updated 2018)					

Name	Type/Company Name	City	Work #	Alternate #	Cell #	Hours
	Mitchell School	Mitchell	541-462-3311			
County: Wheeler **Address:** 340 SE High St **Zip Code:** 97750 **Agreement:** No	**Notes:** Chairman Micha Bennet Home: 541-462-3022 Secondary - Maintenance Leslie Coppini Home: 541-462-3947 (Updated 2018)					
	Monument City Park	Monument	541-934-2025			
County: Grant **Address:** 291 Main St **Zip Code:** 97864 **Agreement:** No	**Notes:** Dorothy Jordan 541-934-2014 (Updated 2018)					
	Monument School District	Monument	541-934-2646			
County: Grant **Address:** PO Box 127 **Zip Code:** 97864 **Agreement:** No	**Notes:** Superintendent VACANT Facilities Alan Reilly 541-934-2459 Chuck Thomas 541-934-2875 Secretary Shawna Shaffer 541-934-2691 Legal: 9s 27e 1 SENW, Lat: 44.8213, Long: -119.4199 (Updated 2018)					
Greg Close	**Morrow County OHV Park**	Lexington	541-989-9500			
County: Morrow **Address:** PO Box 428 **Zip Code:** 97839 **Agreement:** No	**Notes:** Greg Close - MC General Manager 541-240-1741 Matt Scribner - Public Works Director 541-980-7468 Legal: 6s 25e 25 NENW, Lat: 45.0242, Long: -119.6784 (Updated 2018)					
Suzie Combs	**Prairie City School**	Pairie City	541-820-3314			
County: Grant **Address:** 740 S. Overholt Aave **Zip Code:** 97869 **Agreement:** No	**Notes:** Suzie Combs 541-820-4343 541-620-4512 Legal: 13s 33e 11 SENW, Lat: 44.4562, Long: -118.7093					
Lee Hoover	**Prairie Ranch**	Fossil	541-763-3481			
County: Wheeler **Address:** 46165 Hwy 19 **Zip Code:** 97830 **Agreement:** No	**Notes:** HELIBASE - Located across from Fossil office - also has DIP POND available Legal: 8s 22e 12 SESE, Lat: 6s 21e 33 NWSW, Lat: 44.9970, Long: -120.209					

Name	Type/Company Name	City	Work #	Alternate #	Cell #	Hours
Andrea Ashley **County:** Grant **Address:** **Zip Code:** **Agreement:** No	**Seneca School** **Notes:** Lead Teacher Andrea Ashley Facilities Pete Walker Legal: 16s 31e 35 SWSW, Lat: 44.1368, Long: -118.9722 (Updated 2018)	Seneca	541-542-2542 541-620-8981 541-542-2730			
Dennis Dupree **County:** **Address:** 5 Park Ln **Zip Code:** 97825 **Agreement:** No	**South Fork RV Park** **Notes:** (updated 2018)	Dayville	541-987-2454			
County: Wheeler **Address:** PO Box 127 **Zip Code:** 97874 **Agreement:** No	**Spray Assembly of God** **Notes:** Used in 2009 as facility for day sleepers Legal: 8s 24e 36 SENE, Lat: 44.8329, Long: -119.7947	Spray	541-468-3161			
Anna Thomas **County:** Wheeler **Address:** 30689 Hwy 19-207 **Zip Code:** 97874 **Agreement:** No	**Spray Rodeo Association, Inc.** **Notes:** Legal: 8s 24e 32 NENE, Lat: 44.8345, Long:-119.7919 (Updated 2018)	Spray	541-362-1799			
Phil Starkey **County:** Wheeler **Address:** PO Box 230 /303 Park Ave **Zip Code:** 97874 **Agreement:** No	**Spray School District** **Notes:** Superintendent Phil Starkey Custodian Robin Legal: 8s 24e 36 NENE, Lat: 44.8344, Long: -119.7929 (Updated 2018)	Spray	541-468-2226 541-468-2111 541-468-2440	541-468-2111 541-233-3062		
County: Wheeler **Address:** **Zip Code:** 97830 **Agreement:** No	**Wheeler County Campgrounds** **Notes:** Judge Perry 541-462-3000 541-233-3319 (updated 2016) Terry Ingnowski 541-910-7696 (Emergency Coord) Ody Cody (maint.) 541978-0045© 541-763-2010(W) 541-763-3407(h) Bear Hollow Campground Shelton Campground Legal: 8s 22e 4 SESE, Lat: 44.8954, Long: -120.0915	Fossil	541-763-3460			

Name	Type/Company Name	City	Work #	Alternate #	Cell #	Hours
	Wheeler County Fairgrounds	Fossil	541-763-4560			

County: Wheeler
Address:
Zip Code: **Agreement:** No
Notes: Cindy Burlingame 541-647-9506
Carmen Oakes - Fairboard President - 541-620-8088
Office Hrs: Friday (10-12) (Updated 2018)

Support Services - Food Services - Bottled Water

Tony Gardner	**Gardner Enterprises Inc**	John Day	541-575-1410			

County: Grant
Address: 195 NE 2nd Ave
Zip Code: 97845 **Agreement:** No
Notes: List of cell numbers in file

Chip Grove	**Pendleton Bottling Company**	John Day	541-575-1594	541-792-0701	541-620-0707	

County: Grant
Address: 27881 Apple Road
Zip Code: 97845 **Agreement:** No
Notes: contact: Chip Grove 541-792-0701

Support Services - Food Services - Caterer

Larry Gillum	**Oregon DOC - Snake River**	Ontario	541-881-5000		208-739-2666	

County: Grant
Address: 777 Stanton Blvd
Zip Code: 97914 **Agreement:** No
Notes:
1. Order kitchen through dispatch (state that camp is under 150 people…even if it isn't)
2. Call Sysco and request Snake River Type 3 order
   a. Matt for incidents east of Mitchell 541-910-1790
   b. Steve for incidents west of Mitchell 541-390-7484
3. Food Unit Leader comes with kitchen
4. Kitchen crew comes with kitchen
5. Order camp crew also (they are handy)
6. Order shower unit (good showers)

Support Services - Food Services - Ice

Dan Turner	**Prospector Ice**	Canyon City	541-575-1295		541-792-0707	

County: Grant
Address: 123 N Clark St
Zip Code: 97820 **Agreement:** No
Notes:

Name	Type/Company Name	City	Work #	Alternate #	Cell #	Hours

Support Services - Food Services - Restaurant

Name	Type/Company Name	City	Work #	Alternate #	Cell #	Hours
Sharon Miller	**Bucknums**	Heppner	541-676-5274	541-626-1154		
County: Morrow **Address:** PO Box 622 **Zip Code:** 97836 **Agreement:** No	**Notes:** Derina Howard - 541-626-3313 updated 2019					
Robert Hunt	**Chester's Thriftway**	John Day	541-575-5189	541-620-8383	541-620-4385	(0) 700-2200
County: Grant **Address:** 631 W Main st **Zip Code:** 97845 **Agreement:** No	**Notes:** Robert hunt, Bill Wylie & Deborah Flinn 1-25 meals 1-2hours 26-50 meals 8 hrs 51-100 meals 8hrs					
Greg VanTassel	**Dayville Café**	Dayville	541-987-2122	541-430-7715		
County: Grant **Address:** 212 W Franklin Ave / PO Box 318 **Zip Code:** 97825 **Agreement:** No	**Notes:** Days/Hours: Wed - Sat 7am - 8pm, Sunday's 8am - 4pm Sack Lunch: $11.50 26 - 50 Lunches: 12 hours (or lesss) Meal Cards: Yes Deliveries: No					
Ali Lenz	**Grubsteak Mining Company**	John Day	541-575-1970	541-620-0606	541-620-2786	AVAILBLE JULY 1st
County: Grant **Address:** 149 E. Main St **Zip Code:** 97845 **Agreement:** No	**Notes:** Available outside of Hours/deliver 30 miles/Accepts Visa 1-25 meals 1hr 26-50 meals 2hrs 51-100 meals 3 hrs Meal cards ok					

Name	Type/Company Name	City	Work #	Alternate #	Cell #	Hours
Carmen Oakes **County:** Wheeler **Address:** 590 1st Street **Zip Code:** 97830 **Agreement:** No	**Korner Café** **Notes:** Will Open for dinner providing 10 or more FF 1-25meals 1hr 26-50 meals 1.5hr 51-100 meals 2hrs Deliver up to 25 miles Meal Cards ok	Fossil	541-763-3333	541-468-2014	541-993-7067	M-F, 0700-1400
Bill Manning **County:** Grant **Address:** 105 Hwy 395 N / PO Box 427 **Zip Code:** 97856 **Agreement:** No	**Long Creek General Store & Café** **Notes:** 1-25 meals 1hr 26-50 meals 2.5 hrs 51-60 meals 3-4hrs No Travel/Not available outside of hours Meal Cards OK	Long Creek	541-421-3332	714-335-5063	541-620-4429	M-Sat, 0830-1730
Sally Potter **County:** **Address:** POB 294 | 505 Main St **Zip Code:** 97830 **Agreement:** No	**Sally Foods** **Notes:** Sack Meals Only - any delivery Accepts VISA	Fossil	541-763-3000	503-330-1211		Fri-Mon 11-6
Linda Tagg **County:** Wheeler **Address:** 38686 Hwy 19 **Zip Code:** 97830 **Agreement:** No	**Service Creek Outfitters** **Notes:** 1-25 meals 1hr 26-50 meals 2hrs 51-100 melas 3hrs Meal Cards Ok Delver 90 miles	Fossil	541-468-3331	541-468-3337	541-288-8939	8-200

Name	Type/Company Name	City	Work #	Alternate #	Cell #	Hours
Shawn Duncan	**Squeeze In Restaurant**	John Day	541-575-1045	541-932-2737	541-620-0886	Mon-Sat 0600-2000 / Sun 0600-1900
County: Grant **Address:** 423 W Main Street **Zip Code:** 97845 **Agreement:** No	**Notes:** Karlive Fair 541-620-0469 75 to 100 Lunches- 2hours Availble out side of work hours Accepts Visa Will do meal Cards Will deliver wherever needed					
Jamie Rix	**Subway of John Day**	John Day	541-575-0782		541-620-4846	
County: Grant **Address:** 121 South Canyon Blvd **Zip Code:** 97845 **Agreement:** No	**Notes:** 1-25 meals no notice 26-50 meals 12hrs 51-100 meals 12hrs (baking time for cookies) No delivery/ Accept Visa/Available out side of work hours Meal Cards Accepted					
Toni Clark	**The Chuckwagon**	Long Creek	541-620-4443	541-421-3123		Mon-Sun 11-18:00
County: Grant **Address:** 151 W Main P.O. Box 443 **Zip Code:** **Agreement:** No	**Notes:** Able to deliver 25 miles Sack Lunches and In-House meals Available outside regular hours of operation Accepts VISA					
Tia Barrietua	**The Outpost**	John Day	541-575-0250	541-792-0103	541-620-0691	5:30-21:00
County: Grant **Address:** 201 W Main **Zip Code:** 97845 **Agreement:** No	**Notes:** Alternate contact: Heidi Wolf 541-792-0103 1-25 meals 40mins 26-50 meals 1hr 21-100 meals 1.5hrs No Travel Meal Cards OK					

Name	Type/Company Name	City	Work #	Alternate #	Cell #	Hours
Ali Lenz	**The Ugly Truth Bar &Grill**	John Day	541-575-1310	541-620-0606	541-620-2786	Mon-Sun, 1100-2100

County: Grant
Address: 145 E. Main St
Zip Code: 97845 **Agreement:** No

Notes: Available outside of Hours/deliver 30 miles/Accepts Visa
1-25 meals 1hr
26-50 meals 2hrs
51-100 meals 3 hrs

Meal cards ok

Tammy Clark	**Timber's Bistro**	John Day	541-575-0151	541-620-0046	541-620-4041	M-F 05:30-6, Sat 6-6, Sun 8-2

County: Grant
Address: 742 W. Main
Zip Code: 97845 **Agreement:** No

Notes: Jodi Ranft 541-620-1690
1-25 meals 1hr
26-50 meal 2hr
51-100 meals 3hr

Meal Cards ok/Visa ok/available out side of normal hours
Deliver as needed-County Only

Support Services - Food Services - Store

Jerry Boyer	**Boyers Store**	Monument	541-934-2290			

County: Grant
Address:
Zip Code: 97864 **Agreement:** No

Notes: Jerry Boyer 541-934-2460
Fuel, Food, Ice, etc.
(Updated 2018)

Robert Hunt	**Chester's Markets**	John Day	541-575-1899	541-575-2141		7am-10pm

County: Grant
Address: 419 W. Main St
Zip Code: 97845 **Agreement:** No

Notes: 631 W. Main St John Day Or 97845-Business Address
No Meal Cards-Sack Lunches Only
Not Availble out side of work hours
Will not travel
Accepts Visa

Name	Type/Company Name	City	Work #	Alternate #	Cell #	Hours

Support Services - Fuel - Gas/Diesel

Jerry Boyer	**Boyers Store**	Monument	541-934-2290			

County: Grant
Address:
Notes: Jerry Boyer 541-934-2460
Fuel, Food, Ice, etc.
Zip Code: 97864 **Agreement:** No

Support Services - Lodgining - Hotel/Motel

	Service Creek Stage Stop	Fossil	541-468-3331			

County: Wheeler
Address: 38686 Hwy 19
Notes: Kellie or Linda Has WiFi (updated 2016)
Zip Code: 97830 **Agreement:** No

Support Services - Rental Equipment

April Garus	**Top Gun Lighting & Industrial Supplies**	Bend	541-233-6768	541-233-6769	503-507-1811	N/A

County:
Address: 62365 Deer Trail Rd
Notes: Golf Carts, Light Towers & Globes, Generators, Spiders Boxes/Cable Cords, Toilets/HW, Tents
Zip Code: 97701 **Agreement:** No

Support Services - Sanitary - Garbage

	City Garbage Services	LaGrande	541-963-5459			

County:
Address: 3412 Hwy 30
Notes: Mobile Comunications & Helibase Trailer
Zip Code: 97850 **Agreement:** No

Name	Type/Company Name	City	Work #	Alternate #	Cell #	Hours

Support Services - Sanitary - Gray/Black Water

Don Moss — John Day — 541-620-0320

County: Grant **Notes:**
Address:
Zip Code: 97845 **Agreement:** No

Chris Beil — **Natures Calling Sanitation** — John Day — 541-575-2615 — 541-575-0633 — 541-620-0823

County: Grant
Address: 590 NW Brent Street
Zip Code: 97845 **Agreement:** No
Notes: Alternate phone: 541-620-1048
Portable Toilets w/service
Portable Sink (foot pumped) w/service
F-550 Service truck-mileage
(updated 2016)

Support Services - Sanitary - Handwash Stations

Garrett Hitz — **Hitz NDR LLC** — Prairie City — 541-620-1483 — 541-820-4134 — 541-714-3838

County: Grant
Address: P.O. Box 816-591 S. Mchaely Ave
Zip Code: 97869 **Agreement:** No
Notes: 8 Sink Hand Wash yr2013 Make INTW Model-TL Vin# 015159 (updated 2016)

Support Services - Sanitary - Showers

Larry Gillum — **Oregon DOC - Snake River** — Ontario — 541-881-5000 — 208-739-2666

County: Grant
Address: 777 Stanton Blvd
Zip Code: 97914 **Agreement:** No
Notes: Order with kitchen unit (see instructions under Snake River DOC kitchen)
Request runs through dispatch

Name	Type/Company Name	City	Work #	Alternate #	Cell #	Hours

Support Services - Utilities - Phone

Kathy — **Century Tel** — 800-456-6189

County:
Address:
Zip Code: **Agreement:** No

Notes: *****IF PHONE LINES ARE NEEDED AT A PROJECT FIRE - CALL KATHY DIRECTLY AND SHE WILL HELP SET THINGS UP CORRECTLY******

Brad Cooper — **Verizon Mobile Cell Tower** — 541-939-2770 — 541-705-5639

County:
Address:
Zip Code: **Agreement:** No

Notes: COW - Cell On Wheels - Can provide a MOBILE CELL TOWER for Emergency Situations in areas that there is no cell service.

****It takes some time to get it set up, so need to call them immediately if we are going to set up camp in an area with no service.

COST = DIESEL TO RUN GENERATORS (no other cost to us)

Alternate Contacts: Brian Lord 541-705-5639 or 800-981-9558
Christie Granier

Prineville

Incident Resource Agreements

Name	Type/Company Name	City	Work #	Alternate #	Cell #	Unit

Resources - Equipment - Backhoe

Name	Type/Company Name	City	Work #	Alternate #	Cell #	Unit
Daryl Tewalt	**Tewalt & Sons Inc.**	Sisters	541-549-1472		541-419-5172	Prineville

County: Deschutes
Address: 447 E Jefferson Ave
Zip Code: 97759 **Agreement:** Yes

Notes: DISPATCH ADDRESS: 102 W BARCLAY, SISTERS, OREGON 97759

NO TRAVEL RESTRICTIONS

2005 JD 310 Backhoe

Name	Type/Company Name	City	Work #	Alternate #	Cell #	Unit
Daryl Tewalt	**Tewalt & Sons Inc.**	Sisters	541-549-1472		541-419-5172	Prineville

County: Deschutes
Address: 447 E Jefferson Ave
Zip Code: 97759 **Agreement:** Yes

Notes: DISPATCH ADDRESS: 102 W BARCLAY, SISTERS, OREGON 97759

NO TRAVEL RESTRICTIONS

1999 JD 410 Backhoe

Name	Type/Company Name	City	Work #	Alternate #	Cell #	Unit
Jeremy Lindstrom	**Verheyden Works, Inc**	Bend	541-279-4155	541-668-4152		Prineville

County: Deschutes
Address: 18400 Bull Springs Road
Zip Code: 97703 **Agreement:** Yes

Notes: NO TRAVEL LIMITATIONS

2013 CAT 420F enclosed backhoe w/lights and rubber tires

VIN: CAT0420FPSKR02531

Name	Type/Company Name	City	Work #	Alternate #	Cell #	Unit

Resources - Equipment - Dozer

Mason Stafford		Prineville	541-419-0066		541-480-5580	Prineville
County: Crook	**Notes:** 527 Dozer/Skidder with 6-way blade & Grapple					
Address: 4411 NW Elliott Lane	*willing to travel 250 miles*					
Zip Code: 97754 **Agreement:** Yes						
Mason Stafford		Prineville	541-419-0066		541-480-5580	Prineville
County: Crook	**Notes:** 527 Dozer/Skidder with 6-way blade & Grapple					
Address: 4411 NW Elliott Lane	*willing to travel 250 miles*					
Zip Code: 97754 **Agreement:** Yes						
Mason Stafford		Prineville	541-419-0066		541-480-5580	Prineville
County: Crook	**Notes:** D4G Dozer w/ 6-way blade					
Address: 4411 NW Elliott Lane	*willing to travel 250 miles*					
Zip Code: 97754 **Agreement:** Yes						
Andrew Ontko	**A.G.Ontko Contracting LLC**	Powell Butte	541-419-8518			Prineville
County: Crook	**Notes:** No travel restrictions					
Address: 1248 NW McDaniels Rd.	1997 CAT D5C w/lights					
Zip Code: 97753 **Agreement:** Yes	VIN: 90L01036					
Andrew Ontko	**A.G.Ontko Contracting LLC**	Powell Butte	541-419-8518			Prineville
County: Crook	**Notes:** No travel restrictions					
Address: 1248 NW McDaniels Rd.	1991 CAT D5T5K					
Zip Code: 97753 **Agreement:** Yes	VIN: 7EG00072					

Name	Type/Company Name	City	Work #	Alternate #	Cell #	Unit
Barry Brown	**Barry Brown Inc**	Crescent	541-915-4200	541-741-2225		Prineville
County: Deschutes **Address:** PO Box 373 **Zip Code:** 97733 **Agreement:** Yes	**Notes:** Willing to travel 500 miles 1978 CAT D7GDozer w/hydraulic 6-way angle blade, grapple, lights, pulaski, shovel, fire extinguisher & fire shelter VIN: 92V4157					
Ron Gillen	**Gillen Logging Inc**	Prineville	541-280-4371	509-594-1816		Prineville
County: Crook **Address:** 8777 SE Wickiup Road **Zip Code:** 97754 **Agreement:** Yes	**Notes:** No limitations on travel distance Alternate line belongs to Marla CAT D5H TSK High-Track Dozer with 6-way blade & Lights - VIN: 7EG1003					
Scott Edwards	**Scott's Earthworks Co**	Sisters	360-509-6551		360-509-6551	Prineville
County: Deschutes **Address:** 69434 Goodrich Rd **Zip Code:** 97759 **Agreement:** Yes	**Notes:** No limitations on travel distance 2016 CAT D6K Series II LGP Type II Dozer VIN: ORST02092					
Matt Cyrus	**Sisters Aggregate & Construction, LLC**	Sisters	541-771-4980	541-548-4163	541-771-4980	Prineville
County: Deschutes **Address:** 16900 Aspen Lakes Dr. **Zip Code:** 97759 **Agreement:** Yes	**Notes:** DISPATCH ADDRESS: 17204 HWY 126, Sisters, OR 97759 After hours #: 541-548-4163 No limitations to travel distance 1994 CAT D4H type 4 high track dozer w/lights, ripper, 6-way hydraulic blade. VIN: 8PB05959					
Matt Cyrus	**Sisters Aggregate & Construction, LLC**	Sisters	541-771-4980	541-548-4163	541-771-4980	Prineville
County: Deschutes **Address:** 16900 Aspen Lakes Dr. **Zip Code:** 97759 **Agreement:** Yes	**Notes:** DISPATCH ADDRESS: 17204 HWY 126, Sisters, OR 97759 After hours #: 541-548-4163 No limitations to travel distance 1973 Cat D9G type 1 Dozer: Lights, ripper & hydraulic tilt 385hp VIN: 66A11943					

Name	Type/Company Name	City	Work #	Alternate #	Cell #	Unit
Daryl Tewalt	**Tewalt & Sons Inc.**	Sisters	541-549-1472		541-419-5172	Prineville
County: Deschutes **Address:** 447 E Jefferson Ave **Zip Code:** 97759 **Agreement:** Yes	**Notes:** DISPATCH ADDRESS: 102 W BARCLAY, SISTERS, OREGON 97759 NO TRAVEL RESTRICTIONS 2000 JD 450 Dozer w/6-way blade & ripper					
Craig Woodward	**Woodward Companies**	Prineville	541-447-3841	541-410-1113	541-419-5937	Prineville
County: Crook **Address:** PO Box 663 **Zip Code:** 97754 **Agreement:** Yes	**Notes:** Willing to travel 600 miles After hrs: 541-447-7030 DISPATCH ADDRESS: 4755 NW Stahancyk Lane, Prineville, OR 97754 2008JD 450J Crawler Dozer w/brush rake					
Craig Woodward	**Woodward Companies**	Prineville	541-447-3841	541-419-5937	541-410-1113	Prineville
County: Crook **Address:** PO Box 663 **Zip Code:** 97754 **Agreement:** Yes	**Notes:** Willing to travel 600 miles After hrs: 541-447-7030 DISPATCH ADDRESS: 4755 NW Stahancyk Lane, Prineville, OR 97754 1979 CAT D6D 140HP w/winch and lights VIN: 4X01152					
Craig Woodward	**Woodward Companies**	Prineville	541-447-3841	541-410-1113	541-419-5937	Prineville
County: Crook **Address:** PO Box 663 **Zip Code:** 97754 **Agreement:** Yes	**Notes:** Willing to travel 600 miles After hrs: 541-447-7030 DISPATCH ADDRESS: 4755 NW Stahancyk Lane, Prineville, OR 97754 1980 CAT D7G 220HP w/lights and ripper VIN: 92V7471					
Craig Woodward	**Woodward Companies**	Prineville	541-447-3841	541-410-1113	541-419-5937	Prineville
County: Crook **Address:** PO Box 663 **Zip Code:** 97754 **Agreement:** Yes	**Notes:** Willing to travel 600 miles After hrs: 541-447-7030 DISPATCH ADDRESS: 4755 NW Stahancyk Lane, Prineville, OR 97754 1983 CAT D6D Crawler Dozer 140HP w/grapple and lights VIN: 004X09003					

Name	Type/Company Name	City	Work #	Alternate #	Cell #	Unit
Craig Woodward	**Woodward Companies**	Prineville	541-447-3841	541-410-1113	541-419-5937	Prineville
County: Crook **Address:** PO Box 663 **Zip Code:** 97754 **Agreement:** Yes	**Notes:** Willing to travel 600 miles After hrs: 541-447-7030 DISPATCH ADDRESS: 4755 NW Stahancyk Lane, Prineville, OR 97754 1994 CAT D7F 180HP w/lights VIN: 9477909					
Craig Woodward	**Woodward Companies**	Prineville	541-447-3841	541-410-1113	541-419-5937	Prineville
County: Crook **Address:** PO Box 663 **Zip Code:** 97754 **Agreement:** Yes	**Notes:** Willing to travel 600 miles After hrs: 541-447-7030 DISPATCH ADDRESS: 4755 NW Stahancyk Lane, Prineville, OR 97754 1979 Komatus D31A w/brush rake 63HP w/lights VIN: 28057					

Name	Type/Company Name	City	Work #	Alternate #	Cell #	Unit

Resources - Equipment - Dump Truck

Daryl Tewalt	**Tewalt & Sons Inc.**	Sisters	541-549-1472		541-419-5172	Prineville

County: Deschutes
Address: 447 E Jefferson Ave
Zip Code: 97759 **Agreement:** Yes

Notes: DISPATCH ADDRESS: 102 W BARCLAY, SISTERS, OREGON 97759

NO TRAVEL RESTRICTIONS

1996 Peterbilt transfer truck 33-Ton pay load

Daryl Tewalt	**Tewalt & Sons Inc.**	Sisters	541-549-1472		541-419-5172	Prineville

County: Deschutes
Address: 447 E Jefferson Ave
Zip Code: 97759 **Agreement:** Yes

Notes: DISPATCH ADDRESS: 102 W BARCLAY, SISTERS, OREGON 97759

NO TRAVEL RESTRICTIONS

2004 Kenworth Belly Dump 27-Ton pay load

Daryl Tewalt	**Tewalt & Sons Inc.**	Sisters	541-549-1472		541-419-5172	Prineville

County: Deschutes
Address: 447 E Jefferson Ave
Zip Code: 97759 **Agreement:** Yes

Notes: DISPATCH ADDRESS: 102 W BARCLAY, SISTERS, OREGON 97759

NO TRAVEL RESTRICTIONS

1984 GMC Dump Truck

Daryl Tewalt	**Tewalt & Sons Inc.**	Sisters	541-549-1472		541-419-5172	Prineville

County: Deschutes
Address: 447 E Jefferson Ave
Zip Code: 97759 **Agreement:** Yes

Notes: DISPATCH ADDRESS: 102 W BARCLAY, SISTERS, OREGON 97759

NO TRAVEL RESTRICTIONS

1989 Kenworth Dumptruck

Daryl Tewalt	**Tewalt & Sons Inc.**	Sisters	541-549-1472		541-419-5172	Prineville

County: Deschutes
Address: 447 E Jefferson Ave
Zip Code: 97759 **Agreement:** Yes

Notes: DISPATCH ADDRESS: 102 W BARCLAY, SISTERS, OREGON 97759

NO TRAVEL RESTRICTIONS

1988 Peterbilt dump truck & pup 34-Ton pay load

Name	Type/Company Name	City	Work #	Alternate #	Cell #	Unit
Daryl Tewalt	**Tewalt & Sons Inc.**	Sisters	541-549-1472		541-419-5172	Prineville
County: Deschutes **Address:** 447 E Jefferson Ave **Zip Code:** 97759 **Agreement:** Yes	**Notes:** DISPATCH ADDRESS: 102 W BARCLAY, SISTERS, OREGON 97759 NO TRAVEL RESTRICTIONS 1996 Kenworth belly dump 27-Ton pay load					
Daryl Tewalt	**Tewalt & Sons Inc.**	Sisters	541-549-1472		541-419-5172	Prineville
County: Deschutes **Address:** 447 E Jefferson Ave **Zip Code:** 97759 **Agreement:** Yes	**Notes:** DISPATCH ADDRESS: 102 W BARCLAY, SISTERS, OREGON 97759 NO TRAVEL RESTRICTIONS 1993 Peterbilt Transfer truck 33-ton pay load					

Name	Type/Company Name	City	Work #	Alternate #	Cell #	Unit

Resources - Equipment - Excavator

Mason Stafford		Prineville	541-419-0066		541-480-5580	Prineville

County: Crook **Notes:** JD 50D Excavator
Address: 4411 NW Elliott Lane
willing to travel 250 miles
Zip Code: 97754 **Agreement:** Yes

Mason Stafford		Prineville	541-419-0066		541-480-5580	Prineville

County: Crook **Notes:** Cat 320 Excavator
Address: 4411 NW Elliott Lane
willing to travel 250 miles
Zip Code: 97754 **Agreement:** Yes

Matt Cyrus	**Sisters Aggregate & Construction, LLC**	Sisters	541-771-4980	541-548-4163	541-771-4980	Prineville

County: Deschutes **Notes:** DISPATCH ADDRESS: 17204 HWY 126, Sisters, OR 97759
Address: 16900 Aspen Lakes Dr.
After hours #: 541-548-4163
No limitations to travel distance
Zip Code: 97759 **Agreement:** Yes

1994 JD 898 ELC type 1 excavator w/lights & thumb

VIN: FF892EX011154

Daryl Tewalt	**Tewalt & Sons Inc.**	Sisters	541-549-1472		541-419-5172	Prineville

County: Deschutes **Notes:** DISPATCH ADDRESS: 102 W BARCLAY, SISTERS, OREGON 97759
Address: 447 E Jefferson Ave
NO TRAVEL RESTRICTIONS
Zip Code: 97759 **Agreement:** Yes

2011 Bobcat Excavator w/thumb & blade (42E)

Daryl Tewalt	**Tewalt & Sons Inc.**	Sisters	541-549-1472		541-419-5172	Prineville

County: Deschutes **Notes:** DISPATCH ADDRESS: 102 W BARCLAY, SISTERS, OREGON 97759
Address: 447 E Jefferson Ave
NO TRAVEL RESTRICTIONS
Zip Code: 97759 **Agreement:** Yes

1995 JD excavator w/thumb (490E)

Name	Type/Company Name	City	Work #	Alternate #	Cell #	Unit
Daryl Tewalt	**Tewalt & Sons Inc.**	Sisters	541-549-1472		541-419-5172	Prineville
County: Deschutes **Address:** 447 E Jefferson Ave **Zip Code:** 97759 **Agreement:** Yes	**Notes:** DISPATCH ADDRESS: 102 W BARCLAY, SISTERS, OREGON 97759 NO TRAVEL RESTRICTIONS 2006 Volvo Excavator w/thumb & blade (140B)					
Daryl Tewalt	**Tewalt & Sons Inc.**	Sisters	541-549-1472		541-419-5172	Prineville
County: Deschutes **Address:** 447 E Jefferson Ave **Zip Code:** 97759 **Agreement:** Yes	**Notes:** DISPATCH ADDRESS: 102 W BARCLAY, SISTERS, OREGON 97759 NO TRAVEL RESTRICTIONS 2016 Bobcat Excavator w/thumb (E50)					
Daryl Tewalt	**Tewalt & Sons Inc.**	Sisters	541-549-1472		541-419-5172	Prineville
County: Deschutes **Address:** 447 E Jefferson Ave **Zip Code:** 97759 **Agreement:** Yes	**Notes:** DISPATCH ADDRESS: 102 W BARCLAY, SISTERS, OREGON 97759 NO TRAVEL RESTRICTIONS 2007 JD 350 Excavator w/thumb					
Jeremy Lindstrom	**Verheyden Works, Inc**	Bend	541-279-4155	541-668-4152		Prineville
County: Deschutes **Address:** 18400 Bull Springs Road **Zip Code:** 97703 **Agreement:** Yes	**Notes:** NO TRAVEL LIMITATIONS 2013 CAT 305 mini excavator w/thumb bucket, enclosed cab, lights & rubber tracks VIN: CAT0305EDXFA02402					
Craig Woodward	**Woodward Companies**	Prineville	541-447-3841	541-410-1113	541-419-5937	Prineville
County: Crook **Address:** PO Box 663 **Zip Code:** 97754 **Agreement:** Yes	**Notes:** Willing to travel 600 miles After hrs: 541-447-7030 DISPATCH ADDRESS: 4755 NW Stahancyk Lane, Prineville, OR 97754 2007 John Deere 135C Excavator 97HP w/ thumb & lights					

Name	Type/Company Name	City	Work #	Alternate #	Cell #	Unit
Craig Woodward	**Woodward Companies**	Prineville	541-447-3841	541-410-1113	541-419-5937	Prineville
County: Crook **Address:** PO Box 663 **Zip Code:** 97754 **Agreement:** Yes	**Notes:** Willing to travel 600 miles After hrs: 541-447-7030 DISPATCH ADDRESS: 4755 NW Stahancyk Lane, Prineville, OR 97754 1996 CAT Excavator 322L 153HP w/thumb and lights VIN: 9RL01217					
Craig Woodward	**Woodward Companies**	Prineville	541-447-3841	541-410-1113	541-419-5937	Prineville
County: Crook **Address:** PO Box 663 **Zip Code:** 97754 **Agreement:** Yes	**Notes:** Willing to travel 600 miles After hrs: 541-447-7030 DISPATCH ADDRESS: 4755 NW Stahancyk Lane, Prineville, OR 97754 2012 JD 210G Excavator					

Resources - Equipment - Feller Buncher

Mason Stafford		Prineville	541-419-0066		541-480-5580	Prineville
County: Crook **Address:** 4411 NW Elliott Lane **Zip Code:** 97754 **Agreement:** Yes	**Notes:** Komatsu feller buncher with 21" hotsaw *willing to travel 250 miles*					
Mason Stafford		Prineville	541-419-0066		541-480-5580	Prineville
County: Crook **Address:** 4411 NW Elliott Lane **Zip Code:** 97754 **Agreement:** Yes	**Notes:** Komatsu feller buncher with 21" hotsaw *willing to travel 250 miles*					

Name	Type/Company Name	City	Work #	Alternate #	Cell #	Unit

Resources - Equipment - Grader

Daryl Tewalt	**Tewalt & Sons Inc.**	Sisters	541-549-1472		541-419-5172	Prineville

County: Deschutes
Address: 447 E Jefferson Ave
Zip Code: 97759 **Agreement:** Yes

Notes: DISPATCH ADDRESS: 102 W BARCLAY, SISTERS, OREGON 97759

NO TRAVEL RESTRICTIONS

1995 JD 770 Road Grader

Craig Woodward	**Woodward Companies**	Prineville	541-447-3841	541-410-1113	541-419-5937	Prineville

County: Crook
Address: PO Box 663
Zip Code: 97754 **Agreement:** Yes

Notes: Willing to travel 600 miles
After hrs: 541-447-7030
DISPATCH ADDRESS: 4755 NW Stahancyk Lane, Prineville, OR 97754
2001 JD 672CH Grader
VIN: DW672CH5790

Craig Woodward	**Woodward Companies**	Prineville	541-447-3841	541-410-1113	541-419-5937	Prineville

County: Crook
Address: PO Box 663
Zip Code: 97754 **Agreement:** Yes

Notes: Willing to travel 600 miles
After hrs: 541-447-7030
DISPATCH ADDRESS: 4755 NW Stahancyk Lane, Prineville, OR 97754
1986 CAT 140G Grader 158HP
VIN: 72V09314

Resources - Equipment - Hot Saw

Scott Edwards	**Scott's Earthworks Co**	Sisters	360-509-6551		360-509-6551	Prineville

County: Deschutes
Address: 69434 Goodrich Rd
Zip Code: 97759 **Agreement:** Yes

Notes: No limitations on travel distance

2002 Timber Jack 950 Feller buncher w/FS 24" hotsaw

VIN: W00950X009006

Name	Type/Company Name	City	Work #	Alternate #	Cell #	Unit

Resources - Equipment - Loader

Mason Stafford		Prineville	541-419-0066		541-480-5580	Prineville

County: Crook **Notes:** CAT 966 Frontend loader
Fully enclosed cab
Address: 4411 NW Elliott Lane
Zip Code: 97754 **Agreement:** Yes
willing to travel 250 miles

Mason Stafford		Prineville	541-419-0066		541-480-5580	Prineville

County: Crook **Notes:** CAT 966 Frontend Loader
Address: 4411 NW Elliott Lane
willing to travel 250 miles
Zip Code: 97754 **Agreement:** Yes

Daryl Tewalt	**Tewalt & Sons Inc.**	Sisters	541-549-1472		541-419-5172	Prineville

County: Deschutes **Notes:** DISPATCH ADDRESS: 102 W BARCLAY, SISTERS, OREGON 97759
Address: 447 E Jefferson Ave
NO TRAVEL RESTRICTIONS
Zip Code: 97759 **Agreement:** Yes
1978 Case Front end loader (W36) 4 yard bucket

Craig Woodward	**Woodward Companies**	Prineville	541-447-3841	541-410-1113	541-419-5937	Prineville

County: Crook **Notes:** Willing to travel 600 miles
Address: PO Box 663
After hrs: 541-447-7030
DISPATCH ADDRESS: 4755 NW Stahancyk Lane, Prineville, OR 97754
Zip Code: 97754 **Agreement:** Yes
John Deere 333G track loader w/hot saw 96.5HP w/lights
VIN: 1T033GMAJF333946

Name	Type/Company Name	City	Work #	Alternate #	Cell #	Unit

Resources - Equipment - Log Loader

Scott Edwards	**Scott's Earthworks Co**	Sisters	360-509-6551		360-509-6551	Prineville

County: Deschutes
Address: 69434 Goodrich Rd
Zip Code: 97759 **Agreement:** Yes

Notes: No limitations on travel distance

2004 Kobelco SK330LC 60" grapple w/work lights

VIN: YC07-U0810

Craig Woodward	**Woodward Companies**	Prineville	541-447-3841	541-410-1113	541-419-5937	Prineville

County: Crook
Address: PO Box 663
Zip Code: 97754 **Agreement:** Yes

Notes: Willing to travel 600 miles
After hrs: 541-447-7030
DISPATCH ADDRESS: 4755 NW Stahancyk Lane, Prineville, OR 97754
Linkbelt 210LX log loader 138HP w/grapple and lights
VIN: 3J48542

Name	Type/Company Name	City	Work #	Alternate #	Cell #	Unit

Resources - Equipment - Lowboy

Mason Stafford **County:** Crook **Notes:** Freightliner daycab with lowboy **Address:** 4411 NW Elliott Lane **Zip Code:** 97754 **Agreement:** Yes *willing to travel 250 miles*		Prineville	541-419-0066		541-480-5580	Prineville
Mason Stafford **County:** Crook **Notes:** T200 Kenworth with lowboy **Address:** 4411 NW Elliott Lane **Zip Code:** 97754 **Agreement:** Yes *willing to travel 250 miles*		Prineville	541-419-0066		541-480-5580	Prineville
Mason Stafford **County:** Crook **Notes:** T800 Kenworth & lowboy **Address:** 4411 NW Elliott Lane **Zip Code:** 97754 **Agreement:** Yes *willing to travel 250 miles*		Prineville	541-419-0066		541-480-5580	Prineville
Andrew Ontko **County:** Crook **Notes:** No travel restrictions **Address:** 1248 NW McDaniels Rd. **Zip Code:** 97753 **Agreement:** Yes	**A.G.Ontko Contracting LLC** 1979 Kenworth W900A w/50-T lowboy VIN: 1688145	Powell Butte	541-419-8518			Prineville
Barry Brown **County:** Deschutes **Notes:** Willing to travel 500 miles **Address:** PO Box 373 **Zip Code:** 97733 **Agreement:** Yes	**Barry Brown Inc** 1977 Fruehauf 50T lowboy VIN:122750019 2004 Peterbilt D822573 Truck	Crescent	541-915-4200	541-741-2225		Prineville

Name	Type/Company Name	City	Work #	Alternate #	Cell #	Unit
Barry Brown **County:** Deschutes **Address:** PO Box 373 **Zip Code:** 97733 **Agreement:** Yes	**Barry Brown Inc** **Notes:** Willing to travel 500 miles 1967 Martin 50T lowboy VIN:R5TDT1W 1997 Kenworth R747755 Truck	Crescent	541-915-4200	541-741-2225		Prineville
Barry Brown **County:** Deschutes **Address:** PO Box 373 **Zip Code:** 97733 **Agreement:** Yes	**Barry Brown Inc** **Notes:** Willing to travel 500 miles 1968 Beal 50T lowboy VIN: pm+47226667 2007 D662185 Truck	Crescent	541-915-4200	541-741-2225		Prineville
Scott Edwards **County:** Deschutes **Address:** 69434 Goodrich Rd **Zip Code:** 97759 **Agreement:** Yes	**Scott's Earthworks Co** **Notes:** No limitations on travel distance 1999 Kenworth Tractor with 4-axle Aspen 60-T lowboy VIN: 3WKDDB0X4XF827592 License: YAJE582	Sisters	360-509-6551		360-509-6551	Prineville
Matt Cyrus **County:** Deschutes **Address:** 16900 Aspen Lakes Dr. **Zip Code:** 97759 **Agreement:** Yes	**Sisters Aggregate & Construction, LLC** **Notes:** DISPATCH ADDRESS: 17204 HWY 126, Sisters, OR 97759 After hours #: 541-548-4163 No limitations to travel distance 2001 Freightliner Columbia with 35-T lowboy VIN: 1FUJA6AV11PJ42826 LICENSE: YCDA051	Sisters	541-771-4980	541-548-4163	541-771-4980	Prineville

Name	Type/Company Name	City	Work #	Alternate #	Cell #	Unit
Daryl Tewalt	**Tewalt & Sons Inc.**	Sisters	541-549-1472		541-419-5172	Prineville

County: Deschutes **Notes:** DISPATCH ADDRESS: 102 W BARCLAY, SISTERS, OREGON 97759
Address: 447 E Jefferson Ave
NO TRAVEL RESTRICTIONS
Zip Code: 97759 **Agreement:** Yes
2012 Trail King 55-T Lowboy

Resources - Equipment - Masticator

Daryl Tewalt	**Tewalt & Sons Inc.**	Sisters	541-549-1472		541-419-5172	Prineville

County: Deschutes **Notes:** DISPATCH ADDRESS: 102 W BARCLAY, SISTERS, OREGON 97759
Address: 447 E Jefferson Ave
NO TRAVEL RESTRICTIONS
Zip Code: 97759 **Agreement:** Yes
2005 210 Linkbelt excavator w/masticator

Resources - Equipment - Processor

Mason Stafford		Prineville	541-419-0066		541-480-5580	Prineville

County: Crook **Notes:** 2154 John Deere Processer with warta head
Fully enclosed cab
Address: 4411 NW Elliott Lane
Zip Code: 97754 **Agreement:** Yes
willing to travel 250 miles

Mason Stafford		Prineville	541-419-0066		541-480-5580	Prineville

County: Crook **Notes:** 2154 JD Processer w/warta head
Address: 4411 NW Elliott Lane
willing to travel 250 miles
Zip Code: 97754 **Agreement:** Yes

Name	Type/Company Name	City	Work #	Alternate #	Cell #	Unit

Resources - Equipment - Skid Steer

Mason Stafford		Prineville	541-419-0066		541-480-5580	Prineville

County: Crook **Notes:** CAT Skidsteer
Fully enclosed cab
Address: 4411 NW Elliott Lane
Zip Code: 97754 **Agreement:** Yes
willing to travel 250 miles

Mason Stafford		Prineville	541-419-0066		541-480-5580	Prineville

County: Crook **Notes:** CAT Skid Steer
Address: 4411 NW Elliott Lane
willing to travel 250 miles
Zip Code: 97754 **Agreement:** Yes

Jeremy Lindstrom	**Verheyden Works, Inc**	Bend	541-279-4155	541-668-4152		Prineville

County: Deschutes **Notes:** NO TRAVEL LIMITATIONS
Address: 18400 Bull Springs Road
2013 CAT Skid Steer 299D with Masticator, enclosed cab, rubber tracks & lights.
Zip Code: 97703 **Agreement:** Yes
VIN: CAT0299DHJST00401

Name	Type/Company Name	City	Work #	Alternate #	Cell #	Unit

Resources - Equipment - Skidder

Mason Stafford		Prineville	541-419-0066		541-480-5580	Prineville

County: Crook **Notes:** 525 CAT Skidder w/blade, grapple & water totes
Address: 4411 NW Elliott Lane
willing to travel 250 miles
Zip Code: 97754 **Agreement:** Yes

Mason Stafford		Prineville	541-419-0066		541-480-5580	Prineville

County: Crook **Notes:** 525 CAT Skidder w/blade, grapple & water totes
Address: 4411 NW Elliott Lane
willing to travel 250 miles
Zip Code: 97754 **Agreement:** Yes

Mason Stafford		Prineville	541-419-0066		541-480-5580	Prineville

County: Crook **Notes:** 525 CAT Skidder w/blade, grapple & water totes
Address: 4411 NW Elliott Lane
willing to travel 250 miles
Zip Code: 97754 **Agreement:** Yes

Mason Stafford		Prineville	541-419-0066		541-480-5580	Prineville

County: Crook **Notes:** 525C Skidder w/ blade, grapple & water totes
Address: 4411 NW Elliott Lane
Fully enclosed cab
willing to travel 250 miles
Zip Code: 97754 **Agreement:** Yes

Scott Edwards	**Scott's Earthworks Co**	Sisters	360-509-6551		360-509-6551	Prineville

County: Deschutes **Notes:** No limitations on travel distance
Address: 69434 Goodrich Rd
1986 cat 518 Log skidder Type II rubber tired skidder w/grapple, winch & lights
Zip Code: 97759 **Agreement:** Yes
VIN: 95U01495

Craig Woodward	**Woodward Companies**	Prineville	541-447-3841	541-410-1113	541-419-5937	Prineville

County: Crook **Notes:** Willing to travel 600 miles
Address: PO Box 663
After hrs: 541-447-7030
DISPATCH ADDRESS: 4755 NW Stahancyk Lane, Prineville, OR 97754
Zip Code: 97754 **Agreement:** Yes
2004 CAT 525B log skidder, dual function grapple

Name	Type/Company Name	City	Work #	Alternate #	Cell #	Unit
Craig Woodward	**Woodward Companies**	Prineville	541-447-3841	541-410-1113	541-419-5937	Prineville

County: Crook
Address: PO Box 663
Zip Code: 97754 **Agreement:** Yes

Notes: Willing to travel 600 miles
After hrs: 541-447-7030
DISPATCH ADDRESS: 4755 NW Stahancyk Lane, Prineville, OR 97754
1984 CAT 518 skidder 130HP w/grapple, winch ad lights
VIN: 95U00605

Resources - Equipment - Tender

Tallen Mitchell	**Bigfoot Fire, LLC**	Bend	541-200-8427			Prineville

County: Deschutes
Address: PO Box 250
Zip Code: 97703 **Agreement:** Yes

Notes: 500 MILE TRAVEL RADIUS

DISPATCH ADDRESS: 536 NW GREYHAWK AVE, BEND, OR 97703

1979 International Water Tender 3000 gallons, 6x4

Resources - Equipment - Trailer

Daryl Tewalt	**Tewalt & Sons Inc.**	Sisters	541-549-1472		541-419-5172	Prineville

County: Deschutes
Address: 447 E Jefferson Ave
Zip Code: 97759 **Agreement:** Yes

Notes: DISPATCH ADDRESS: 102 W BARCLAY, SISTERS, OREGON 97759

NO TRAVEL RESTRICTIONS

2001 Trail King 20-T tilt deck

Name	Type/Company Name	City	Work #	Alternate #	Cell #	Unit

Resources - Equipment - Water Wagon

Mason Stafford		Prineville	541-419-0066		541-480-5580	Prineville

County: Crook **Notes:** Kenworth Water Truck W900
Address: 4411 NW Elliott Lane
willing to travel 250 miles
Zip Code: 97754 **Agreement:** Yes

Mason Stafford		Prineville	541-419-0066		541-480-5580	Prineville

County: Crook **Notes:** Kenworth Water Truck W900L
Address: 4411 NW Elliott Lane
Zip Code: 97754 **Agreement:** Yes
willing to travel 250 miles

Scott Edwards	**Scott's Earthworks Co**	Sisters	360-509-6551		360-509-6551	Prineville

County: Deschutes **Notes:** No limitations on travel distance
Address: 69434 Goodrich Rd
Zip Code: 97759 **Agreement:** Yes

Freightliner 3500 gallon water truck w/front & rear spray bars, side spray and top gun

VIN: 2FUEYCYB9EV236634

License: YEAB452

Resources - Personnel - Fallers

Trapper Elmquist	**Stumpem Cutting NW LLC**	Redmond			208-305-2674	Prineville

County: Deschutes **Notes:** No travel limitations
Address: 6777 NW 66th Street
Single or double fallers available
Zip Code: 97756 **Agreement:** Yes

Stihl 661 Serial #: 184743679
Stihl 661 Serial #: 181675546
Stihl 880 Serial #: 175049937
Stihl 660 Serial #: 178599675
Stihl 660 Serial #: 178173043
Stihl 660 Serial #: 177319297

Name	Type/Company Name	City	Work #	Alternate #	Cell #	Unit

Support Services - Refrigerated Truck

Matt Cyrus	**Sisters Aggregate & Construction, LLC**	Sisters	541-771-4980	541-548-4163	541-771-4980	Prineville

County: Deschutes
Address: 16900 Aspen Lakes Dr.
Zip Code: 97759 **Agreement:** Yes

Notes: DISPATCH ADDRESS: 17204 HWY 126, Sisters, OR 97759
After hours #: 541-548-4163
No limitations to travel distance

2006 Thermo King Whisper type 1 53' Refer Trailer

VIN: 1UYVS35347U125916VS3RA

LICENSE: 12201

Scott Porfily	**Western Heavy Haul**	Prineville	541-447-5643	541-977-6362	541-480-3427	Prineville

County: Crook
Address: P.O. Box 672
Zip Code: 97754 **Agreement:** Yes

Notes: No travel limitations
Night Phone: 541-480-8128

DISPATCH ADDRESS: 2260 NW Industrial Park Road, Prineville, OR 97754
2007 Utility 53'
VIN: 1UYVS25307U220225
Plate: HU26842

Scott Porfily	**Western Heavy Haul**	Prineville	541-447-5643	541-977-6362	541-480-3427	Prineville

County: Crook
Address: P.O. Box 672
Zip Code: 97754 **Agreement:** Yes

Notes: No travel limitations
Night Phone: 541-480-8128

DISPATCH ADDRESS: 2260 NW Industrial Park Road, Prineville, OR 97754
1997 Great Dane 48'
VIN: 1GRAA0621VW027843
Plate: HU65190

Name	Type/Company Name	City	Work #	Alternate #	Cell #	Unit
Scott Porfily	**Western Heavy Haul**	Prineville	541-447-5643	541-977-6362	541-480-3427	Prineville
County: Crook **Address:** P.O. Box 672 **Zip Code:** 97754 **Agreement:** Yes	**Notes:** No travel limitations Night Phone: 541-480-8128 DISPATCH ADDRESS: 2260 NW Industrial Park Road, Prineville, OR 97754 2007 Utility 53' VIN: 1UYVS25307U220239 Plate: HU26856					
Scott Porfily	**Western Heavy Haul**	Prineville	541-447-5643	541-977-6362	541-480-3427	Prineville
County: Crook **Address:** P.O. Box 672 **Zip Code:** 97754 **Agreement:** Yes	**Notes:** No travel limitations Night Phone: 541-480-8128 DISPATCH ADDRESS: 2260 NW Industrial Park Road, Prineville, OR 97754 2001 Utility 53' VIN: 1UYV5253X1U640467 Plate: HU86624					
Scott Porfily	**Western Heavy Haul**	Prineville	541-447-5643	541-977-6362	541-480-3427	Prineville
County: Crook **Address:** P.O. Box 672 **Zip Code:** 97754 **Agreement:** Yes	**Notes:** No travel limitations Night Phone: 541-480-8128 DISPATCH ADDRESS: 2260 NW Industrial Park Road, Prineville, OR 97754 2001 Great Dane 53' VIN: 1GRAA06291S060817 Plate: HU86622					
Scott Porfily	**Western Heavy Haul**	Prineville	541-447-5643	541-977-6362	541-480-3427	Prineville
County: Crook **Address:** P.O. Box 672 **Zip Code:** 97754 **Agreement:** Yes	**Notes:** No travel limitations Night Phone: 541-480-8128 DISPATCH ADDRESS: 2260 NW Industrial Park Road, Prineville, OR 97754 2007 Utility 53' VIN: 1UYVS25337U220221 Plate: HU26838					

Name	Type/Company Name	City	Work #	Alternate #	Cell #	Unit
Scott Porfily	**Western Heavy Haul**	Prineville	541-447-5643	541-977-6362	541-480-3427	Prineville
County: Crook **Address:** P.O. Box 672 **Zip Code:** 97754 **Agreement:** Yes	**Notes:** No travel limitations Night Phone: 541-480-8128 DISPATCH ADDRESS: 2260 NW Industrial Park Road, Prineville, OR 97754 1996 Great Dane 48' VIN: 1GRAA9624TW070803 Plate: HR69876					
Scott Porfily	**Western Heavy Haul**	Prineville	541-447-5643	541-977-6362	541-480-3427	Prineville
County: Crook **Address:** P.O. Box 672 **Zip Code:** 97754 **Agreement:** Yes	**Notes:** No travel limitations Night Phone: 541-480-8128 DISPATCH ADDRESS: 2260 NW Industrial Park Road, Prineville, OR 97754 1997 Utility 53' VIN: 1UYVS2531VM023125 Plate: HU86623					
Scott Porfily	**Western Heavy Haul**	Prineville	541-447-5643	541-977-6362	541-480-3427	Prineville
County: Crook **Address:** P.O. Box 672 **Zip Code:** 97754 **Agreement:** Yes	**Notes:** No travel limitations Night Phone: 541-480-8128 DISPATCH ADDRESS: 2260 NW Industrial Park Road, Prineville, OR 97754 2007 Utility 53' VIN: 1UYVS25387U220411 Plate: HV33245					
Scott Porfily	**Western Heavy Haul**	Prineville	541-447-5643	541-977-6362	541-480-3427	Prineville
County: Crook **Address:** P.O. Box 672 **Zip Code:** 97754 **Agreement:** Yes	**Notes:** No travel limitations Night Phone: 541-480-8128 DISPATCH ADDRESS: 2260 NW Industrial Park Road, Prineville, OR 97754 1995 East Reefer VIN: 1E1H5X284SRJ17713 Plate: HU43532					

Name	Type/Company Name	City	Work #	Alternate #	Cell #	Unit
Scott Porfily	**Western Heavy Haul**	Prineville	541-447-5643	541-977-6362	541-480-3427	Prineville
County: Crook **Address:** P.O. Box 672 **Zip Code:** 97754 **Agreement:** Yes	**Notes:** No travel limitations Night Phone: 541-480-8128 DISPATCH ADDRESS: 2260 NW Industrial Park Road, Prineville, OR 97754 2001 Utility 48' VIN: 1UYVS25321U388102 Plate: HU69449					
Scott Porfily	**Western Heavy Haul**	Prineville	541-447-5643	541-977-6362	541-480-3427	Prineville
County: Crook **Address:** P.O. Box 672 **Zip Code:** 97754 **Agreement:** Yes	**Notes:** No travel limitations Night Phone: 541-480-8128 DISPATCH ADDRESS: 2260 NW Industrial Park Road, Prineville, OR 97754 2001 Utility 53' VIN: 1UYVS25331U423830 Plate: HU86625					

Prineville

Support Services

Name	Type/Company Name	City	Work #	Alternate #	Cell #	Hours
Support Services - Donations						
Richard Bonine	**Crook County Parks & Recreation Foundation**	Prineville	541-447-1209		541-610-7808	
County: Crook	**Notes:** Receipt of donation required from non-profit organizations					
Address: 296 S Main						
Zip Code: 97754 **Agreement:** No						
David White	**Deschutes County 4H**	Redmond	541-548-6088			
County: Deschutes	**Notes:** Receipt of donation required from non-profit organizations					
Address: 3893 SW Airport Way						
Zip Code: 97756 **Agreement:** No						
	Humane Society of the Ochocos	Prineville	541-447-7178			
County: Crook	**Notes:** Receipt of donation required from non-profit organizations					
Address: 1280 SW Tom Mcall Rd						
Zip Code: 97754 **Agreement:** No						
Support Services - Fire Cache						
Eve Ponder	**Redmond Fire Cache**	Redmond	541-504-7234	541-504-7240	541-480-9170	24 hour ordering
County: Deschutes	**Notes:** AstCache Manager - 541-504-7230 541-416-9441 541-504-7235 541-548-1843 541-410-5918					
Address:						
Zip Code: 97756 **Agreement:** No						

Name	Type/Company Name	City	Work #	Alternate #	Cell #	Hours

Support Services - Fire Camp

Cove Palisades State Park | Culver | 541-546-3412

County: Jefferson **Notes:** After hours #: 541-977-6064
Address: 7300 SW Jordan Road
Zip Code: 97734 **Agreement:** No

Casey Daly | **Crook County Fairgrounds** | Prineville | 541-447-6575

County: Crook **Notes:** Can accommodate a full team.
After hours: Casey Daly Cell 541--419-6706
or Micaela Halvorson Cell 503-804-8834
Address: 1280 S Main
Zip Code: 97754 **Agreement:** No

Joe | **La Pine State Park** | Bend | 541-536-2071

County: Deschutes **Notes:** Can accommodate up to 50 people.
After hours: 541-420-0349
Address: Hwy 97 27 miles south Bend
Zip Code: **Agreement:** No

Sisters Rodeo Grounds | Sisters | 541-549-0121

County: Deschutes **Notes:** After hours: Glen Miller 541-480-6334 or Rick Wagener 503-704-9032
Address:
Zip Code: **Agreement:** No

Name	Type/Company Name	City	Work #	Alternate #	Cell #	Hours

Support Services - Food Services - Bottled Water

Ted Pavlicek	**Cascade Ice**	Bend	541-312-2910	541-480-1868		M-F 7a-2p
County: Deschutes	**Notes:** Also provides gatorade. Pricing avail @ PVL office					
Address: PO Box 307 / 1315 SE Armour #3 (97702)						
Zip Code: 97709 **Agreement:** No						
Linda McDonald	**Coca Cola**	Bend	541-382-3161			
County: Deschutes	**Notes:** After hours cell #: 541-610-2426 Acct # 500868607					
Address: 62911 Peerless Ct						
Zip Code: 97701 **Agreement:** No						
	Earth2O		541-546-2464			
County:	**Notes:**					
Address:						
Zip Code: **Agreement:** No						
Jason Gallacher	**Pepsi Cola dba Big Foot Beverages**	Bend	541-382-4495		541-213-1742	
County: Deschutes	**Notes:** Call cell number first. After hrs and weekend *no price increases for ODF 2019*					
Address: 2440 NE 4th						
Zip Code: 97701 **Agreement:** No						

Name	Type/Company Name	City	Work #	Alternate #	Cell #	Hours

Support Services - Food Services - Caterer

Joe Litzinger	**CrossRoads BBQ Pit & Pub**	Prineville	541-447-3335		503-997-8343	M-Su 0700-2200

County: Crook
Address: 121 NE 3rd Street
Zip Code: 97754 **Agreement:** No
Notes: After hours: 503-997-8343
In-house & sack lunches available - NO DELIVERY|Accepts VISA

Larry Gillum	**Oregon DOC - Snake River**	Ontario	541-881-5000		208-739-2666	

County: Crook
Address: 777 Stanton Blvd
Zip Code: 97914 **Agreement:** No
Notes:
1. Order kitchen through dispatch (state that camp is under 150 people…even if it isn't)
2. Call Sysco and request Snake River Type 3 order
   a. Matt for incidents east of Mitchell 541-910-1790
   b. Steve for incidents west of Mitchell 541-390-7484
3. Food Unit Leader comes with kitchen
4. Kitchen crew comes with kitchen
5. Order camp crew also (they are handy)
6. Order shower unit (good showers)

Support Services - Food Services - Ice

Chris Likey	**Kens Ice**	Bend	541-382-8849		541-419-3625	

County: Deschutes
Address: 62920 Boyd Acres Road
Zip Code: 97701 **Agreement:** No
Notes:

Name	Type/Company Name	City	Work #	Alternate #	Cell #	Hours

Support Services - Food Services - Restaurant

Name	Type/Company Name	City	Work #	Alternate #	Cell #	Hours
Frank Shreffler	**Apple Peddler**	Prineville	541-416-8949			0600-2100 Sun-Sat

County: Crook
Address: 1485 NE 3rd St
Zip Code: 97754 **Agreement:** No
Notes: In-House Meals ONLY
Alternate: Evelyn Summers or Lora Worth
ACCEPTS VISA

Name	Type/Company Name	City	Work #	Alternate #	Cell #	Hours
Monica Miller	**Beetle Bailey Burgers**	Culver	541-546-8749	541-777-4811	541-480-0557	M-Sun 7a-7p

County: Jefferson
Address: PO Box 43 / 403 1st
Zip Code: 97734 **Agreement:** No
Notes: After hours: Monica Miller 541-420-8076

IN-HOUSE & SACK LUNCHES PROVIDED
WILLING TO TRAVEL UP TO 100 MILES
ACCEPTS VISA

Name	Type/Company Name	City	Work #	Alternate #	Cell #	Hours
Raphael Murguia	**Black Bear Diner**	Redmond	541-548-5969		541-848-0195	Su-Th 0600-2000 F-Sa 0600-2100

County: Deschutes
Address: 429 NW Cedar Ave
Zip Code: 97756 **Agreement:** No
Notes: In House Meals ONLY, accepts VISA
After hrs available 541-848-0195

Name	Type/Company Name	City	Work #	Alternate #	Cell #	Hours
Sue Triller	**Black Bear Diner**	Bend	541-312-8327		541-410-6357	0600-2100 Mon-Thurs 0600-2200 Sat/Sun

County: Deschutes
Address: 1465 NE 3rd
Zip Code: 97701 **Agreement:** No
Notes: In House Meals Only

Name	Type/Company Name	City	Work #	Alternate #	Cell #	Hours
Kelly Cyrus	**Brand 33**	Sisters	541-549-3663	541-771-4981	541-771-4980	(0) 700-2200

County: Deschutes
Address: 16900 Aspen Lakes Drive
Zip Code: 97759 **Agreement:** No
Notes: ***After hours #: 541-771-4981***
In-house meals & sack lunches NO DELIVERY accepts VISA
Additional contacts: Matt Cyrus - (541) 771-4980 & Pam Mitchell (541) 771-4979

Name	Type/Company Name	City	Work #	Alternate #	Cell #	Hours
Brett Whitman	**Gordys Restaurant**	LaPine	541-536-6006			24 hours 7 days/ week

County: Deschutes
Address: PO Box 1680 / 17045 Whitney Road
Zip Code: 97739 **Agreement:** No
Notes: **After hrs #: 541-536-0660. Alternate #'s (all Brett's) 541-788-2608 & 541-593-4474***
In House Meals ONLY Can contact any time **Glenda Otis Assistant Manager

Laura Garcia	**Mazatlan Restaurant**	Prineville	541-447-7437		541-550-0973	

County: Crook
Address: 887 N Main St
Zip Code: 97754 **Agreement:** No
Notes: Also the contact for Redmond Matzatlan Restaurant.

Joe Parker	**Ochoco Brewing**	Prineville	541-233-0883			M-Sun 1130-2100

County: Crook
Address: PO Box 693
Zip Code: 97754 **Agreement:** No
Notes: LOCATED IN PRINEVILLE
234 N Main Street, Prineville, OR 97754

Joel Carrillo	**Ranchero Mexican Restaurant**	Prineville	541-416-0103	541-706-1793		M-Sun 1100-2100

County: Crook
Address: 964 NW 3rd St
Zip Code: 97754 **Agreement:** No
Notes: Alternate contact: Richy Carrillo 541-706-1793

not available after hours

In-house meals only, accepts VISA

Don Patterson	**RFPA - Brothers Hampton**		541-749-8119			

County:
Address:
Zip Code: **Agreement:** No
Notes: Equipment: 1500 gallon Water Tender - 1000 gallon Engine - Type 6 Engine 5- Slip-on Units
#1 Hettie & Don Patterson 541-749-8119
#2 Don Wallace 541-419-3923
#3 Dixie & Geri Hanna 541-576-2754
#4 Kim & John Vanderford 541-771-3618
#5 Keith & Janet Nash 541-576-2922
#6 Jon Goodwin 503-260-9334-

Name	Type/Company Name	City	Work #	Alternate #	Cell #	Hours
Jeff Brandon	**Sharis**	Redmond	541-923-0400			24 hours
County: Deschutes **Address:** 1565 Odem Medo Road **Zip Code:** 97756 **Agreement:** No	**Notes:** Bill Hoke or Cruz Bohanegan- Supervisor is Alternate contact.					
Mark Boltz	**Sharis of Bend**	Bend	541-382-0674	541-382-0674		24 hours
County: Deschutes **Address:** 3098 N Hwy 97 **Zip Code:** 97701 **Agreement:** No	**Notes:** Alternate contacts: Paul Caldaron or Brian Berg 541-3870674 IN-HOUSE ONLY Accepts VISA Uber available					
Sherry Norton	**Sharis South**	Bend	541-389-2405			24 hours
County: Deschutes **Address:** 61155 Hwy 97 **Zip Code:** 97702 **Agreement:** No	**Notes:** In house meals only Rick - alternate					
Kelly Carter	**Subway (Kramerica Industries, Inc)**	Redmond	541-923-5814	503-351-1124	541-213-6348	M-F 7a-10p, Sat 8a-10p, Sun 9-9
County: Deschutes **Address:** 2209 S Hwy 97 **Zip Code:** 97756 **Agreement:** No	**Notes:** IN-HOUSE & SACK LUNCHES AVAILABLE - UP TO 40 MILES DELIVERY Mailing address: 1811 NE Shepard Rd, Bend, OR 97701 Alternate: Cindy (Owner) Mobile: Kelly Another alternate: Brandy Trost 541-497-5535					
Kay Nason	**Subway (Kramerica Industries, Inc)**	Redmond	541-548-1800	503-351-1124	541-350-2540	M-F 7a-10p, Sat 8a-10p, Sun 9-9
County: Deschutes **Address:** 885 SW 17th Street **Zip Code:** 97756 **Agreement:** No	**Notes:** IN-HOUSE & SACK LUNCHES AVAILABLE (up to 40 miles for delivery) Mailing address: 1811 NE Shepard Rd, Bend, OR 97701 Alternate #= Cindy (Owner) Mobile = Kay Nason Another alternate: Kelly Carter 541-213-6348					

Name	Type/Company Name	City	Work #	Alternate #	Cell #	Hours
Brandy Trost	**Subway (Kramerica Industries, Inc)**	Redmond	541-923-5535	503-351-1124	541-497-3389	M-F 7a-10p Sat 8a-10p Sun 9-9
County: Deschutes **Address:** 520 NW Fir Ave **Zip Code:** 97756 **Agreement:** No	**Notes:** IN-HOUSE & SACK LUNCHES AVAILABLE - DELIVERY UP TO 40 MILES Mailing address: 1811 NE Shepard Rd, Bend OR 97701 Alternate = Cindy (owner) Mobile = Brandy Another alternate: Kelly Carter: 541-213-6348					
Kyle Harbick	**Takoda's Restaurant**	Sisters	541-549-8620		541-653-6443	M-Sun 1100-2100
County: Deschutes **Address:** P.O. Box 1227 / 425 W Hwy 20 **Zip Code:** 97759 **Agreement:** No	**Notes:** IN-HOUSE MEALS ONLY Accepts VISA					
Josephina Taylor	**The Sandwich Factory**	Prineville	541-447-4429	707-616-8703	707-616-8703	M-F 8a-8p Sat 8a-6p NO SUN
County: Crook **Address:** 277 NE Court St **Zip Code:** 97754 **Agreement:** No	**Notes:** In-House Meals & sack lunches - Delivery up to 30 miles Alternate contacts: Jessica Brill 541-610-7342 Michael Rogers 541-206-9243 Will deliver up to 30 miles, available after hours accepts Visa					
Mark Perry	**Three Creeks Brewing Co**	Sisters	541-549-1963		541-350-9558	1130-2100 7days/wk
County: Deschutes **Address:** 721 Desperado Ct **Zip Code:** 97759 **Agreement:** No	**Notes:** Also Call Wade Underwood (541) 549-1963 Alt (541) 977-7800 Sack lunches & In-house meals Sack lunches only very small orders with lead time. May call outside of normal operating hours					

Name	Type/Company Name	City	Work #	Alternate #	Cell #	Hours

Support Services - Food Services - Store

Jeff McDonald	**Rays Food Place**	Sisters	541-549-2222	541-390-4597	S-Sat 0630-2200

County: Deschutes
Address: P.O. Box 669 / 635 N Arrowleaf Trail
Zip Code: 97759 **Agreement:** No

Notes: SACK LUNCHES ONLY (AVAIL 24/7) - WILL DELIVER 25 MILES
AFTER HOURS: 541-390-4597 ACCEPTS VISA
Alternate Contacts: Jennifer Knowles-Seher 541-390-4597, Parmalee Sutherland 541-693-4712, Jeff McDonald 541-280-4744, Al Hinderman 541-923-8023 and Keri Brown 707-513-9671

Tim Finch	**Ray's Food Place #76**	LaPine	541-536-2041		(0) 700-2000

County: Deschutes
Address: 51537 Hwy 97 / P.O. Box 3090
Zip Code: 97739 **Agreement:** No

Notes: ***SACK LUNCHES ONLY***
Alternate #s: Aaron Sandal 541-412-3546 or 541-251-3619 & Ben Gallego 541-251-3635

Tim Finch	**Shop Smart**	LaPine	541-536-1724		7 days 0600-2200

County: Deschutes
Address: PO Box 129
Zip Code: 97739 **Agreement:** No

Notes: LOCATED IN LAPINE
51370 Hwy 97
Lapine, OR 97739
Will provide sack lunches.

See additional information - refer to Ray's Food Place in LaPine.

Name	Type/Company Name	City	Work #	Alternate #	Cell #	Hours

Support Services - Fuel - Gas/Diesel

Dusty — **Carson Petroleum Chevron** — Prineville — 541-447-6581 — 541-419-1118

County: Crook
Address: PO BOX 1200 / 1720 NW Lamonta
Zip Code: 97754 **Agreement:** No

Notes: Has handheld CC readers, but if no service they'll invoice.

After hours:
Dusty: 541-419-1118 or 541-771-0703
Kevin: 541-948-0038

Mark Sholter — **Juniper Fuel -Shell** — Redmond — 541-548-1035 — M-F 0800-1700

County: Deschutes
Address: PO BOX 175 / 213 E Antler Ave
Zip Code: 97756 **Agreement:** No

Notes: No CC readers - Will invoice
Covers all of Central Oregon

After Hrs:
Mark: 541-771-4014 mark@juniperfuelinc.com
John Ren: 541-771-6676

Rob Rash — **Mid Columbia Producers** — 541-219-0729 — 541-965-0737

County:
Address:
Zip Code: **Agreement:** No

Notes: Locations:
Bend & Redmond - Joe Carlson 541-219-0729
Moro - Mike Armstrong 541-980-9362
Hermiston & Pendleton - Bryan Bailey 541-969-2430

Chris Miller — **Miller Oil** — Prineville — 541-416-1078 — 541-771-9396 — M-F 0800-1700

County: Crook
Address:
Zip Code: 97754 **Agreement:** No

Notes: No CC readers yet, but researching them
After Hours Chris 541 419-9395
After Hours Sherry 541 771-9396

Craig — **Overall Petroleum** — Prineville — 541-447-4278

County: Crook
Address: 1155 NW Lamonta
Zip Code: 97754 **Agreement:** No

Notes:

Name	Type/Company Name	City	Work #	Alternate #	Cell #	Hours

Support Services - Fuel - Propane

Don Leonard	**Amerigas**	Bend	541-382-3823	541-312-4171		
County: Deschutes	**Notes:** Price Agree 6109					
Address: 1065 Paiute Way, Suite #120						
Zip Code: 97702 **Agreement:** No						
Blake Hobi	**Ferrell Gas**	Bend	541-382-1161	800-399-4522		M-F 8a-5p
County: Deschutes	**Notes:** After hours: call 800# for dispatch.					
Address: 900 NE First St						
Zip Code: 97701 **Agreement:** No	Price Agree 6111 Tom Kastrava is 2nd contact					
	Northern Energy Inc	Redmond	541-548-7449	888-808-0396		24 hours
County: Deschutes	**Notes:**					
Address:						
Zip Code: **Agreement:** No						

Name	Type/Company Name	City	Work #	Alternate #	Cell #	Hours

Support Services - Lodging - Gymnasium

Shay Mikelson | **Bend La Pine School District** | Bend | 541-355-1001

County: Deschutes
Address: 520 NW Wall
Zip Code: 97701 **Agreement:** No
Notes:

Leiland Bliss | **Crook County School District** | Prineville | 541-447-4419 | 541-668-1074

County: Crook
Address:
Zip Code: 97754 **Agreement:** No
Notes: After hours available - call his cell number
Serves Middle and High Schools within Crook County

Admin assistant: Wendy Slaughter (0800-1330) 541-447-4419

Stephanie Garber | **Culver School District** | Culver | 541-546-2541 | 541-610-2793

County: Jefferson
Address: 412 W E Street
Zip Code: 97734 **Agreement:** No
Notes: After hours call cell.

Becky Deforest | **LaPine High School** | LaPine | 541-355-8400 | 541-419-7534

County: Deschutes
Address: 51633 Coach Rd.
Zip Code: 97739 **Agreement:** No
Notes: After hours: Becky Deforest (541-419-7534)

Dave Mason (custodial) Matt Montgomery (principal)

Tim Whitaker | **Madras School District** | Madras | 541-475-3536 | 541-460-1432

County: Jefferson
Address: 445 SE Buff St
Zip Code: 97741 **Agreement:** No
Notes: After hrs call cell

Tony Pupo | **Redmond School District** | Redmond | 541-923-4894 | 541-610-7807

County: Deschutes
Address: 245 SW Rimrock
Zip Code: 97756 **Agreement:** No
Notes: Oversees facilities, transportation & nutrition
After hours call cell.

Name	Type/Company Name	City	Work #	Alternate #	Cell #	Hours
Ryan Stock	**Sisters School District**	Sisters	541-549-8521		541-912-5645	

County: Deschutes
Address: 525 E Cascade Ave
Zip Code: 97759 **Agreement:** No

Notes: After hrs #:
Ryan Stock (facilities) 541-912-5645 --- Facilities, Transportation & Nutrition for Elementary, Middle & High Schools
Curt Scholl (superintendent) 503-396-2573 (business # 541-549-8521 x5004)

Name	Type/Company Name	City	Work #	Alternate #	Cell #	Hours

Support Services - Lodgining - Hotel/Motel

Bend Quality Inn — Bend — 541-318-0848

County: Deschutes
Address: 20600 Grandview Dr
Zip Code: 97701 **Agreement:** No

Notes: Direct bill account # 115 or 140231 (they weren't 100% sure when I called)

Offers Gov't Rate when rooms are available.

Bend Riverside — Bend — 541-389-2363

County: Deschutes
Address: PO BOX 151 / 1565 NW Hill Street
Zip Code: 97701 **Agreement:** No

Notes: Direct bill acct: Oregon Dept of Forestry - Prineville #422

Offers Gov't rate when rooms are available

Best Western — Prineville — 541-447-8080

County: Crook
Address: 1475 NE 3rd St
Zip Code: 97754 **Agreement:** No

Notes: Direct bill acct # AR1700

Offers Gov't rate when rooms are available.

BW Ponderosa Lodge — Sisters — 541-549-1234

County: Deschutes
Address: PO BOX 218 / 500 Hwy 20 West
Zip Code: 97759 **Agreement:** No

Notes: Direct bill acct# 100067

Offers Gove't rate when rooms are available.

Beth Jay — **City Center** — Prineville — 541-447-5522

County: Crook
Address: 509 NE 3rd St
Zip Code: 97754 **Agreement:** No

Notes: No direct bill or gov't rates, but regular rates are under per diem.

Comfort Inn & Suites — Bend — 541-617-9696

County: Deschutes
Address: 62065 SE 27th
Zip Code: 97701 **Agreement:** No

Notes: Direct bill acct # 2340871

Offers gov't rates when rooms are available.

Name	Type/Company Name	City	Work #	Alternate #	Cell #	Hours
	Comfort Inn & Suites	Redmond	541-504-8900			
County: Deschutes **Address:** 2243 SW Yew **Zip Code:** 97756 **Agreement:** No	**Notes:** Direct bill acct# 556558 Offers gov't rate when rooms are available. Account name: ODF- PRINEVILLE					
	Country Inn & Suites	Prineville	541-447-7100			
County: Crook **Address:** 1773 NE 3rd St **Zip Code:** 97754 **Agreement:** No	**Notes:** Offers Gov't rates when available. Direct bill acct# 12010					
	Econo Lodge	Prineville	541-447-6231			
County: Crook **Address:** 123 NE 3rd St **Zip Code:** 97754 **Agreement:** No	**Notes:** Regular rates are below per diem.					
Christina Tovar	**Econo Lodge**	Bend	541-382-7711			
County: Deschutes **Address:** 437 NE 3rd **Zip Code:** 97701 **Agreement:** No	**Notes:** No gov't rates, regular rates are under per diem. Direct bill acct # 1812899					
	Highlander Motel	LaPine	541-536-2131			
County: Deschutes **Address:** 13515 Reed Road **Zip Code:** 97739 **Agreement:** No	**Notes:** Regular rates are below per diem.					
	Holiday Inn Express	Bend	541-317-8500			
County: Deschutes **Address:** 20615 Grandview Dr **Zip Code:** 97701 **Agreement:** No	**Notes:** Offers Gov't rates when available.					

Name	Type/Company Name	City	Work #	Alternate #	Cell #	Hours
	Newberry Station	LaPine	541-536-5130			
County: Deschutes **Address:** PO BOX 2820 / 13515 Reed Road **Zip Code:** 97739 **Agreement:** No	**Notes:** Offers Gov't rates when available.					
	Quality Inn	Madras	541-475-6141			
County: Jefferson **Address:** 12 SW 4th **Zip Code:** 97741 **Agreement:** No	**Notes:** Offers Gov't rates when available, but regular rates are cheaper. Direct bill account set up - account # 2339479					
	Rustlers Inn	Prineville	541-447-4185			
County: Crook **Address:** 960 NW 3rd St **Zip Code:** 97754 **Agreement:** No	**Notes:** No Gov't rates. Most rooms are cheaper than per diem.					
	Shilo Inn	Bend	541-389-9600			
County: Deschutes **Address:** 3105 OB Riley Road **Zip Code:** 97701 **Agreement:** No	**Notes:** Offers Gov't rates when available.					
	Sisters Inn	Sisters	541-549-7829			
County: Deschutes **Address:** P.O. Box 938 / 605 N Arrowleaf Trail **Zip Code:** 97759 **Agreement:** No	**Notes:** Offers Gov't rates when available.					
	Sleep Inn	Bend	541-330-0050			
County: Deschutes **Address:** 600 NE Bellevue Dr **Zip Code:** 97701 **Agreement:** No	**Notes:** Offers Gov't rates when available. Direct bill acct# 2339322					

Name	Type/Company Name	City	Work #	Alternate #	Cell #	Hours
	Super 8 Bend	Bend	541-388-6888			
County: Deschutes **Address:** 1275 S Hwy 97 **Zip Code:** 97701 **Agreement:** No	**Notes:** Offers Gov't rates when available. Direct bill acct# ODF of Prineville					
Chad	**Three Sisters Inn & Suites**	Bend	541-382-1515			
County: Deschutes **Address:** 721 NE 3rd St **Zip Code:** 97701 **Agreement:** No	**Notes:** Regular rates are lower than per diem. Direct bill acct# ODO Forestry					

Name	Type/Company Name	City	Work #	Alternate #	Cell #	Hours

Support Services - Maintenance - Electrical

	Brighten Electric	Sisters	541-227-2543			
County: Deschutes	**Notes:**					
Address: 16975 Wilt Rd / PO Box 2236						
Zip Code: 97759 **Agreement:** No						
	Chets Electric	Redmond	541-548-1825			
County: Deschutes	**Notes:**					
Address: 106 SE Evergreen						
Zip Code: 97756 **Agreement:** No						
	Cooper Electric	Prineville	541-447-7574			
County: Crook	**Notes:**					
Address: 690 N Main St						
Zip Code: 97754 **Agreement:** No						
Vanessa	**Cove Electric**	Culver	541-803-6000			
County: Jefferson	**Notes:** Will provide after hours service. Leave message and they'll return call ASAP.					
Address: PO Box 192						
Zip Code: 97734 **Agreement:** No						
	Crowder Electric	Sisters	541-549-1601			
County: Deschutes	**Notes:**					
Address: 220 W Cascade Ave						
Zip Code: 97759 **Agreement:** No						
Chad Bethers	**Elite Electric**	Bend	541-330-9750			M-F 0700-1600
County: Deschutes	**Notes:** Service Area all of Central Oregon					
Address: PO Box 6313 / 20657 NE Brinson Blvd	Emergency Hours					
	Jason		541-788-4868			
Zip Code: 97701 **Agreement:** No	Chad		541-788-2603			
	Henry		541-420-7655			

Name	Type/Company Name	City	Work #	Alternate #	Cell #	Hours
Larry Gowdy **County:** Deschutes **Address:** PO Box 459 **Zip Code:** 97756 **Agreement:** No	**Gowdy Brothers** **Notes:** Services all of Central Oregon LOCATED IN REDMOND 309 Pumice Ave Redmond, OR 97756	Redmond	541-548-6495			M-F 0730-1600
Greg Everly **County:** Deschutes **Address:** PO Box 7183 **Zip Code:** 97708 **Agreement:** No	**Lava Electric** **Notes:**	Bend	541-410-7998			
Ron Hollis **County:** Crook **Address:** 133 NW 4th **Zip Code:** 97754 **Agreement:** No	**Prineville Electric** **Notes:** Service Area: Central Oregon Service Call: Crook County 24/7 Not Available	Prineville	541-447-7617			M-F 0700-1430 Closed Lunch
County: Deschutes **Address:** 51499 Morson St **Zip Code:** 97739 **Agreement:** No	**Rhodes Electric** **Notes:**	LaPine	541-536-4014	541-433-5255	541-410-4845	
Rick **County:** Deschutes **Address:** 15395 Deer Ave **Zip Code:** 97739 **Agreement:** No	**Wirfs Electric Inc** **Notes:**	LaPine	541-536-0686			

Name	Type/Company Name	City	Work #	Alternate #	Cell #	Hours

Support Services - Maintenance - Mechanic

Curt Bondurant	**High Desert Hydraulics, Inc**	Bend	541-389-8874	541-420-7372	541-420-9983	

County: Deschutes **Notes:** 2002 Ford F650 Mechanic w/service truck Type 1 & Type 2 - VIN: 3FDNF65A72MA27023, Eq License# T576528
Address: PO Box 8207
Zip Code: 97708 **Agreement:** No

Jeff Taylor	**Les Schwab Tires**	Sisters	541-549-1560	888-579-2011		M-F 8a-6p Sat 8a-5p

County: Deschutes **Notes:** No mobile mechanic
Address: PO BOX 2209 / 600 W Hood St.
Zip Code: 97759 **Agreement:** No

Jaime & Vanessa Rosas	**Priority Diesel**	Prineville	541-362-5646		541-508-9385	M-F 0800-1700

County: Crook **Notes:** After hours M-F, no weekends. No mobile services.
Address: 2675 SW High Desert Dr # 24
Zip Code: 97754 **Agreement:** No

Pat Thomson	**Sisters Rental**	Sisters	541-549-9631			M-F 0700-1700 Sat 0800-1630

County: Deschutes **Notes:** Also has rental equipment: Ask for what is available
Small Engine Repair
Diesel Repair
No mobile Service & no after hrs
Service Area all of Central Oregon
Address: 506 N Pine / PO Box 781
Zip Code: 97759 **Agreement:** No

Tim Devore	**Stark Street Lawn & Garden**	Bend	541-382-6769			M-F 0730-1700 Sat 0900-1500

County: Deschutes **Notes:** No after hours available
Address: 131 NE Greenwood
Zip Code: 97701 **Agreement:** No

Name	Type/Company Name	City	Work #	Alternate #	Cell #	Hours
Joe Russel **County:** Deschutes **Address:** 4211 W Hwy 126 **Zip Code:** 97756 **Agreement:** No	**The Pump Shop** **Notes:** Mobile Repair - chainsaws and pumps Has FS agreement Jeremy is the alternate contact.	Redmond	541-548-3671	541-419-1871		
David Escalante **County:** Deschutes **Address:** 63320 N Hwy 97 **Zip Code:** 97701 **Agreement:** No	**WT Equipment, Inc** **Notes:** Mobile mechanic for heavy equipment. After hrs, call cell.	Bend	541-318-1716		541-801-9194	

Name	Type/Company Name	City	Work #	Alternate #	Cell #	Hours

Support Services - Maintenance - Parts

	Ace Hardware	Prineville	541-447-7515			M-S 0800-1800 Sun 0800-1700

County: Crook **Notes:**
Address: 1575 NE 3rd St
Zip Code: 97754 **Agreement:** No

	Baxter Auto	Bend	541-598-3999			M-F 8-7p Sat 8-6p Sun 9-5p

County: Deschutes **Notes:**
Address: 20625 Grandview Drive
Zip Code: 97701 **Agreement:** No

	Baxter Auto	Bend	541-385-3873			Mon-Fri 0800-1900 Sat 0800-1800 Sun 0900-1700

County: Deschutes **Notes:**
Address: 61219 S Hwy 97
Zip Code: 97702 **Agreement:** No

	Baxter Auto Parts	Prineville	541-447-4161			

County: Crook **Notes:**
Address: 391 NW 3rd
Zip Code: 97754 **Agreement:** No

Name	Type/Company Name	City	Work #	Alternate #	Cell #	Hours
Chris Schaad	**Baxter Auto Parts**	Sisters	541-549-8888	541-420-8899		M-F 0800-1800 Sat 0800-1700 Sun 0900-1700
County: Deschutes **Address:** 303 E Hood Ave **Zip Code:** 97759 **Agreement:** No	**Notes:**					
Russell Hall	**Bear Auto Repair**	Prineville	541-447-6561			M-F 0800-1700
County: Crook **Address:** 985 N Madras Hwy **Zip Code:** 97754 **Agreement:** No	**Notes:** After hours possible. Business line routed to cell phone.					
	Hood St Ace Hardware	Sisters	541-549-8011			M-Sun 0700-1800
County: Deschutes **Address:** 373 E Hood Ave **Zip Code:** 97759 **Agreement:** No	**Notes:**					
	Hoyts Hardware & Building Supply Inc	Sisters	541-549-8141			M-F 0800-1700 Sat 0800-1630 Closed Sun
County: Deschutes **Address:** PO Box 729 **Zip Code:** 97759 **Agreement:** No	**Notes:**					
	Les Schwab Tire Center	Prineville	541-447-5686	888-579-2011		M-F 8a-6p Sat 8a-5p
County: Crook **Address:** 1250 NE 3rd St **Zip Code:** 97754 **Agreement:** No	**Notes:** No mobile mechanic					

Name	Type/Company Name	City	Work #	Alternate #	Cell #	Hours
	Lowes Redmond	Redmond	541-633-2840			M-S 0600-2100 Sun 0800-2000
County: Deschutes **Address:** 1313 SW Canal Blvd **Zip Code:** 97756 **Agreement:** No	**Notes:**					
	Miller Lumber Co.	Prineville	541-447-6334			M-F 0700-1700 Sat 0700-1300 Sun Closed
County: Crook **Address:** 137 NE 2nd St **Zip Code:** 97754 **Agreement:** No	**Notes:**					
	Miller Lumber Co.	Madras	541-475-2483			M-F 0700-1900 Sat 0700-1300 Sun Closed
County: Jefferson **Address:** 35 SE 6th St **Zip Code:** 97741 **Agreement:** No	**Notes:**					
	NAPA High Desert Auto Supply	Bend	541-382-2321			
County: Deschutes **Address:** 62057 27th St **Zip Code:** 97701 **Agreement:** No	**Notes:**					

Name	Type/Company Name	City	Work #	Alternate #	Cell #	Hours
	NAPA High Desert Auto Supply	Madras	541-475-7214			M-F 0800-1800 Sat 0800-1700 Sun 0900-1500
County: Jefferson **Address:** 645 SW 5th **Zip Code:** 97741 **Agreement:** No	**Notes:**					
Mark Hylland	**NAPA Lapine Auto Supply**	LaPine	541-536-2192			M-F 0800-1800 Sat 0800-1700 Sun 0900-1500
County: Deschutes **Address:** 51477 Hwy 97 **Zip Code:** 97739 **Agreement:** No	**Notes:**					
Jim	**NAPA Ochoco Auto Parts**	Prineville	541-447-5653	541-447-4869	541-815-4041	M-F 0730-1800 Sat 0800-1500 Sun 0800-1400
County: Crook **Address:** 510 N Main **Zip Code:** 97754 **Agreement:** No	**Notes:** Direct bill acct# 5680					
	O'Reilly Auto Parts	Redmond	541-504-8114			M-Sat 0730-2000 Sun 0800-1900
County: Deschutes **Address:** 1154 S Hwy 97 **Zip Code:** 97756 **Agreement:** No	**Notes:**					

Name	Type/Company Name	City	Work #	Alternate #	Cell #	Hours
	O'Reilly Auto Parts	Bend	541-382-4288			M-Sat 0730-2000 Sun 0800-1900
County: Deschutes **Address:** 1628 NE 3rd St **Zip Code:** 97701 **Agreement:** No	**Notes:**					
	O'Reilly Auto Parts	Prineville	541-447-2995			M-Sat 0730-2000 Sun 0800-1900
County: Crook **Address:** 250 NW 3rd Street **Zip Code:** 97754 **Agreement:** No	**Notes:**					
	O'Reilly Auto Parts	Bend	541-385-5453			M-Sat 0730-2100 Sun 0800-2000
County: Deschutes **Address:** 1180 SE 3rd Street **Zip Code:** 97701 **Agreement:** No	**Notes:**					
	Parr Lumber Co	Prineville	541-447-7217			M-F 0700-1700 Sat 0800-1600 Sun Closed
County: Crook **Address:** 601 N Main St **Zip Code:** 97754 **Agreement:** No	**Notes:**					
	Phils Hardware	Madras	541-475-9392			M-F 0800-1800 Sat 0800-1700
County: Jefferson **Address:** 13 SW H St **Zip Code:** 97741 **Agreement:** No	**Notes:**					

Name	Type/Company Name	City	Work #	Alternate #	Cell #	Hours
	Terrebonne True Value Hardware	Terrebonne	541-548-8707			M-Sat 7-6 Sun 8-5
County: Deschutes **Address:** 8065 11th St **Zip Code:** 97760 **Agreement:** No	**Notes:**					
Brian Chapman	**Van Handel Automotive**	Sisters	541-549-0416			M-F 0800-1700
County: Deschutes **Address:** 127 W Sisters Park Drive **Zip Code:** 97759 **Agreement:** No	**Notes:** No after hours					

Name	Type/Company Name	City	Work #	Alternate #	Cell #	Hours

Support Services - Maintenance - Tires

Ray & Regina Bishop	**Bishop Tire Point S**	Prineville	541-447-6261			M-F 7a-6p Sat 8a-4p
County: Crook **Address:** 740 N Main Street **Zip Code:** 97754 **Agreement:** No	**Notes:** Direct bill acct# 1COO06					
	Discount Tire	Bend	541-617-0156			M-F 8a-6p Sat 8a-5p
County: Deschutes **Address:** 63553 N Hwy 97 **Zip Code:** 97701 **Agreement:** No	**Notes:**					
	Les Schwab Tire Center	Bend	541-385-4702	888-579-2011		M-F 8a-6p Sat 8a-5p
County: Deschutes **Address:** 61085 S Hwy 97 **Zip Code:** 97701 **Agreement:** No	**Notes:** No mobile mechanic					
	Les Schwab Tire Center	LaPine	541-536-3009	888-579-2011		M-F 8a-6p Sat 8a-5p
County: Deschutes **Address:** 52596 Hwy 97 **Zip Code:** 97739 **Agreement:** No	**Notes:** No mobile mechanic					
	Les Schwab Tire Center	Redmond	541-548-4011	888-579-2011		M-F 8a-6p Sat 8a-5p
County: Deschutes **Address:** 845 NW 6th St **Zip Code:** 97756 **Agreement:** No	**Notes:** No mobile mechanic.					

Name	Type/Company Name	City	Work #	Alternate #	Cell #	Hours
	Les Schwab Tire Center	Bend	541-318-0281	888-579-2011		M-F 8a-6p Sat 8a-5p
County: Deschutes **Address:** 63590 NE Hunnell Rd **Zip Code:** 97701 **Agreement:** No	**Notes:**					
	Les Schwab Tire Center	Bend	541-382-3551	888-579-2011		M-F 8a-6p Sat 8a-5p
County: Deschutes **Address:** 105 NE Franklin Ave **Zip Code:** 97701 **Agreement:** No	**Notes:** No mobile mechanic					

Support Services - Maintenance - Welder

Jay Albert	**Albert Industrial**	Prineville	541-447-7660	541-788-1872		24 hours
County: Crook **Address:** PO BOX 1932 / 937 NW Beaver **Zip Code:** 97754 **Agreement:** No	**Notes:** Mobile Services only covers all of Central Oregon					
Mark Jameson	**OMCO**	Prineville	541-447-5502		541-410-8347	M-Th 6-4p Sun 7-330
County: Crook **Address:** PO BOX 66 / 2668 NE 3rd Street **Zip Code:** 97754 **Agreement:** No	**Notes:** Dale is alternate contact (don't have cell #) No after hours or mobile service					

Support Services - Office Equipment - Supplies

	Office Depot OfficeMax	Bend	541-318-0102			M-F 8a-9p Sa 9a-8p Su 10a-6p
County: Deschutes **Address:** 2550 US Hwy 20 **Zip Code:** 97701 **Agreement:** No	**Notes:** Online ordering 24/7 with next-day delivery on most items.					

Name	Type/Company Name	City	Work #	Alternate #	Cell #	Hours

Support Services - Refrigerated Truck

Name	Type/Company Name	City	Work #	Alternate #	Cell #	Hours
Matt Cyrus	**Sisters Aggregate & Construction, LLC**	Sisters	541-771-4980	541-548-4163	541-771-4980	

County: Deschutes
Address: 16900 Aspen Lakes Dr.
Zip Code: 97759 **Agreement:** **Yes**

Notes: DISPATCH ADDRESS: 17204 HWY 126, Sisters, OR 97759
After hours #: 541-548-4163
No limitations to travel distance

2006 Thermo King Whisper type 1 53' Refer Trailer

VIN: 1UYVS35347U125916VS3RA

LICENSE: 12201

Name	Type/Company Name	City	Work #	Alternate #	Cell #	Hours
Scott Porfily	**Western Heavy Haul**	Prineville	541-447-5643	541-977-6362	541-480-3427	

County: Crook
Address: P.O. Box 672
Zip Code: 97754 **Agreement:** **Yes**

Notes: No travel limitations
Night Phone: 541-480-8128

DISPATCH ADDRESS: 2260 NW Industrial Park Road, Prineville, OR 97754
1997 Great Dane 48'
VIN: 1GRAA0621VW027843
Plate: HU65190

Name	Type/Company Name	City	Work #	Alternate #	Cell #	Hours
Scott Porfily	**Western Heavy Haul**	Prineville	541-447-5643	541-977-6362	541-480-3427	

County: Crook
Address: P.O. Box 672
Zip Code: 97754 **Agreement:** **Yes**

Notes: No travel limitations
Night Phone: 541-480-8128

DISPATCH ADDRESS: 2260 NW Industrial Park Road, Prineville, OR 97754
1995 East Reefer
VIN: 1E1H5X284SRJ17713
Plate: HU43532

Name	Type/Company Name	City	Work #	Alternate #	Cell #	Hours
Scott Porfily	**Western Heavy Haul**	Prineville	541-447-5643	541-977-6362	541-480-3427	

County: Crook
Address: P.O. Box 672
Zip Code: 97754 **Agreement:** **Yes**

Notes: No travel limitations
Night Phone: 541-480-8128

DISPATCH ADDRESS: 2260 NW Industrial Park Road, Prineville, OR 97754
2001 Utility 48'
VIN: 1UYVS25321U388102
Plate: HU69449

Name	Type/Company Name	City	Work #	Alternate #	Cell #	Hours
Scott Porfily	**Western Heavy Haul**	Prineville	541-447-5643	541-977-6362	541-480-3427	

County: Crook
Address: P.O. Box 672
Zip Code: 97754 **Agreement:** **Yes**

Notes: No travel limitations
Night Phone: 541-480-8128

DISPATCH ADDRESS: 2260 NW Industrial Park Road, Prineville, OR 97754
2001 Utility 53'
VIN: 1UYV5253X1U640467
Plate: HU86624

Name	Type/Company Name	City	Work #	Alternate #	Cell #	Hours
Scott Porfily	**Western Heavy Haul**	Prineville	541-447-5643	541-977-6362	541-480-3427	

County: Crook
Address: P.O. Box 672
Zip Code: 97754 **Agreement:** **Yes**

Notes: No travel limitations
Night Phone: 541-480-8128

DISPATCH ADDRESS: 2260 NW Industrial Park Road, Prineville, OR 97754
2001 Utility 53'
VIN: 1UYVS25331U423830
Plate: HU86625

Name	Type/Company Name	City	Work #	Alternate #	Cell #	Hours
Scott Porfily	**Western Heavy Haul**	Prineville	541-447-5643	541-977-6362	541-480-3427	

County: Crook
Address: P.O. Box 672
Zip Code: 97754 **Agreement:** **Yes**

Notes: No travel limitations
Night Phone: 541-480-8128

DISPATCH ADDRESS: 2260 NW Industrial Park Road, Prineville, OR 97754
1996 Great Dane 48'
VIN: 1GRAA9624TW070803
Plate: HR69876

Name	Type/Company Name	City	Work #	Alternate #	Cell #	Hours
Scott Porfily	**Western Heavy Haul**	Prineville	541-447-5643	541-977-6362	541-480-3427	

County: Crook
Address: P.O. Box 672
Zip Code: 97754 **Agreement:** **Yes**

Notes: No travel limitations
Night Phone: 541-480-8128

DISPATCH ADDRESS: 2260 NW Industrial Park Road, Prineville, OR 97754
2001 Great Dane 53'
VIN: 1GRAA06291S060817
Plate: HU86622

Scott Porfily	**Western Heavy Haul**	Prineville	541-447-5643	541-977-6362	541-480-3427	

County: Crook
Address: P.O. Box 672
Zip Code: 97754 **Agreement:** **Yes**

Notes: No travel limitations
Night Phone: 541-480-8128

DISPATCH ADDRESS: 2260 NW Industrial Park Road, Prineville, OR 97754
2007 Utility 53'
VIN: 1UYVS25337U220221
Plate: HU26838

Scott Porfily	**Western Heavy Haul**	Prineville	541-447-5643	541-977-6362	541-480-3427	

County: Crook
Address: P.O. Box 672
Zip Code: 97754 **Agreement:** **Yes**

Notes: No travel limitations
Night Phone: 541-480-8128

DISPATCH ADDRESS: 2260 NW Industrial Park Road, Prineville, OR 97754
2007 Utility 53'
VIN: 1UYVS25307U220225
Plate: HU26842

Scott Porfily	**Western Heavy Haul**	Prineville	541-447-5643	541-977-6362	541-480-3427	

County: Crook
Address: P.O. Box 672
Zip Code: 97754 **Agreement:** **Yes**

Notes: No travel limitations
Night Phone: 541-480-8128

DISPATCH ADDRESS: 2260 NW Industrial Park Road, Prineville, OR 97754
2007 Utility 53'
VIN: 1UYVS25387U220411
Plate: HV33245

Name	Type/Company Name	City	Work #	Alternate #	Cell #	Hours
Scott Porfily	**Western Heavy Haul**	Prineville	541-447-5643	541-977-6362	541-480-3427	

County: Crook
Address: P.O. Box 672
Zip Code: 97754 **Agreement:** Yes

Notes: No travel limitations
Night Phone: 541-480-8128

DISPATCH ADDRESS: 2260 NW Industrial Park Road, Prineville, OR 97754
2007 Utility 53'
VIN: 1UYVS25307U220239
Plate: HU26856

Scott Porfily	**Western Heavy Haul**	Prineville	541-447-5643	541-977-6362	541-480-3427	

County: Crook
Address: P.O. Box 672
Zip Code: 97754 **Agreement:** Yes

Notes: No travel limitations
Night Phone: 541-480-8128

DISPATCH ADDRESS: 2260 NW Industrial Park Road, Prineville, OR 97754
1997 Utility 53'
VIN: 1UYVS2531VM023125
Plate: HU86623

Corey Braseth	**Connies Distributing**	LaGrande	541-963-7114	541-786-2330	541-786-2331	

County: Union
Address: 2009 Adams Ave
Zip Code: 98348 **Agreement:** No

Notes: Also provide Water, Gatorade, & Potable Water

Support Services - Rental Equipment

Scott Klopp	**Helena**	Culver	541-546-5222		541-948-1887	M-F 7a-5 Sa 7-12p Su 7a-5p

County: Deschutes
Address: 505 C Street
Zip Code: 97734 **Agreement:** No

Notes: After hours available
Sand Bags - Can get w/in 1 day

Jeff Weaver	**Hooker Creek Companies, LLC**	Bend	541-389-0981	541-389-4677	541-480-0554	

County: Deschutes
Address: 63101 Nels Anderson Rd
Zip Code: 97701 **Agreement:** No

Notes: Hooker Creek has a large variety of rental equipment, but not Fire fighting equuipment.

Name	Type/Company Name	City	Work #	Alternate #	Cell #	Hours

Support Services - Sanitary - Garbage

Debbie Lefor | **Bend Garbage** | Bend | 541-382-2263

County: Deschutes
Address: PO BOX 504 / 20835 NE Montana Way (97701)
Zip Code: 97709 **Agreement:** No

Notes: After hrs goes to answering service.
Provides only shredding services in PVL.
Bend, Tumalo, Alfalfa & Sisters

Lanette Keller | **Cascade Disposal** | Bend | 541-382-6660 | 541-633-9822

County: Deschutes
Address: 1300 SE Wilson
Zip Code: 97701 **Agreement:** No

Notes: Bend (S. of Greenwood) to Sunriver
No emergency/after hours number. Voice Mail only after regular business hours.

Advanced Systems, Cascade Disposal & High Country Disposal all have same contact information for Lanette (541-633-9822).

Debbie L | **High Country Disposal** | Redmond | 541-548-4984

County: Deschutes
Address: 1090 NE Hemlock
Zip Code: 97756 **Agreement:** No

Notes: Provides service to Sisters, Camp Sherman, Redmond.
After hours - answering service. No emergency contact.

Melanie | **Madras Sanitary Service** | Madras | 541-475-2071

County: Jefferson
Address: 1778 NW Mill St
Zip Code: 97741 **Agreement:** No

Notes: Services Madras and Camp Sherman areas
No after hours emergency contact. Leave message.

Sara Q | **Prineville Disposal** | Prineville | 541-447-5208 | 541-771-4190

County: Crook
Address: 1751 Main St
Zip Code: 97754 **Agreement:** No

Notes: Emily - Owner 541-771-6071
Anna Moore 541-280-0732
Alternate email: general@prinevilledisposal.com

Provides drop boxes and recycle services in Crook, Jefferson & Deschutes County.
Septic Pros for porta potties and Hand wash station(cold & hot plug in) also out of this office.

Name	Type/Company Name	City	Work #	Alternate #	Cell #	Hours
Andy	**Wilderness Garbage & Recycle**	LaPine	541-536-1194			
County: Deschutes **Address:** 51420 Russel Rd **Zip Code:** 97739 **Agreement:** No	**Notes:** Stu Al Andy Provides services from Chemult North to Sunriver.		541-410-6938 541-306-7148 541-410-5411			

Name	Type/Company Name	City	Work #	Alternate #	Cell #	Hours

Support Services - Sanitary - Gray/Black Water

Name	Type/Company Name	City	Work #	Alternate #	Cell #	Hours
Lanette Keller	**Advanced Systems**	Bend	541-389-5646		541-633-9822	

County: Deschutes
Address: 1300 SE Wilson
Zip Code: 97701 **Agreement:** No

Notes: Text to cell phone is an option.
Alternate contact: Sigrid Davis

Deliveries to all of Central Oregon City, County and Rural

Advanced Systems, Cascade Disposal & High Country Disposal all have same contact information for Lanette (541-633-9822).

Name	Type/Company Name	City	Work #	Alternate #	Cell #	Hours
Jim Linn	**Bledsoes/Linn Septic Service**	Prineville	541-447-4613		541-408-2530	

County: Crook
Address: 323 NW Terrace Ln
Zip Code: 97754 **Agreement:** No

Notes: After hours available, call Jim's cell.

Name	Type/Company Name	City	Work #	Alternate #	Cell #	Hours
Brian	**Georges Septic Service**	Sisters			541-549-2871	

County: Deschutes
Address: 303 Hood Ave Suite B
Zip Code: 97759 **Agreement:** No

Notes: After hours available, call cell.

Name	Type/Company Name	City	Work #	Alternate #	Cell #	Hours
Linda & Clyde Maxie	**L & C Company**	Bend	541-699-8343		541-923-0411	

County: Deschutes
Address: 22820 Tumbleweed Ct
Zip Code: 97701 **Agreement:** No

Notes: After hours, call cell#.
1992 Fod, 2100 gallons, Type III
Angie Farmer is the office manager. Pricing avail @ PVL office.

Name	Type/Company Name	City	Work #	Alternate #	Cell #	Hours
Linda & Clyde Maxie	**L & C Company**	Bend	541-699-8343		541-923-0411	

County: Deschutes
Address: 22820 Tumbleweed Ct
Zip Code: 97701 **Agreement:** No

Notes: After hours, call cell#.
2004 Fod 2200 gallons, Type III
Angie Farmer is the office manager. Pricing avail @ PVL office.

Name	Type/Company Name	City	Work #	Alternate #	Cell #	Hours
Linda & Clyde Maxie	**L & C Company**	Bend	541-699-8343		541-923-0411	

County: Deschutes
Address: 22820 Tumbleweed Ct
Zip Code: 97701 **Agreement:** No

Notes: After hours, call cell#.
1990 Ford, 1800 gallons, Type III
Angie Farmer is the office manager. Pricing avail @ PVL office.

Name	Type/Company Name	City	Work #	Alternate #	Cell #	Hours
Linda & Clyde Maxie	**L & C Company**	Bend	541-699-8343		541-923-0411	
County: Deschutes **Address:** 22820 Tumbleweed Ct **Zip Code:** 97701 **Agreement:** No	**Notes:** After hours, call cell#. 1992 Ford, 3000 gallon, Type II Angie Farmer is the office manager. Pricing avail @ PVL office.					
	McDonalds Septic Service	Bend	541-382-5251			
County: Deschutes **Address:** PO Box 6684 **Zip Code:** 97701 **Agreement:** No	**Notes:**					

Name	Type/Company Name	City	Work #	Alternate #	Cell #	Hours

Support Services - Sanitary - Handwash Stations

Name	Type/Company Name	City	Work #	Alternate #	Cell #
Lanette Keller	**Advanced Systems**	Bend	541-389-5646	541-633-9822	

County: Deschutes
Address: 1300 SE Wilson
Zip Code: 97701 **Agreement:** No

Notes: Text to cell phone is an option.
Alternate contact: Sigrid Davis

Hand Wash stations (cold 2 sided)
Deliveries to all of Central Oregon City, County and Rural

Advanced Systems, Cascade Disposal & High Country Disposal all have same contact information for Lanette (541-633-9822).

Name	Type/Company Name	City	Work #	Alternate #	Cell #
Linda & Clyde Maxie	**Grandma's Outhouses**	Bend	541-699-8343		541-923-0411

County: Deschutes
Address: 22820 Tumbleweed Ct
Zip Code: 97701 **Agreement:** No

Notes: After hours, call cell#
2-sink handwashing station with foot pump
Angie Farmer is the office manager. Pricing avail @ PVL office.

Name	Type/Company Name	City	Work #	Alternate #	Cell #
Brad & Seth	**Little Johns**	Bend	541-617-6060	541-548-0234	541-480-7687

County: Deschutes
Address: 64682 Cook Ave
Zip Code: 97703 **Agreement:** No

Notes: Sunriver, Redmond, Bend, Sisters

After hours, call cell.

Name	Type/Company Name	City	Work #	Alternate #	Cell #
Shanna	**Ranch Country Outhouses**	Sisters	541-480-9058		541-549-2871

County: Deschutes
Address: 303 E Hood Ave Ste B
Zip Code: 97759 **Agreement:** No

Notes: After hours call, 541-549-2871

Service all of Central Oregon

Name	Type/Company Name	City	Work #	Alternate #	Cell #
Sara Q	**Septic Pros**	Prineville	541-447-7600		541-771-6071

County: Crook
Address: 1751 N Main
Zip Code: 97754 **Agreement:** No

Notes: Alternate email: general@septicpros.com

Service Crook, Jefferson & Deschutes County.

Name	Type/Company Name	City	Work #	Alternate #	Cell #	Hours
Jonathan Finley	**Water To Go LLC**	Bend	541-699-8343		541-815-1746	

County: Deschutes **Notes:** After hours, call cell#.
2019 Custom 16-sink handwashing station traler mounted. VIN: 49TFB2818K1SAE849, Plate: 75003F
Address: 1735 NE Tucson Way
Zip Code: 97701 **Agreement:** No
Angie Farmer is the office manager. Pricing avail @ PVL office.

Support Services - Sanitary - Laundry

Linda & Clyde Maxie	**L & C Company**	Bend	541-699-8343		541-923-0411	

County: Deschutes **Notes:** After hours, call cell#.
Mobile Laundry Type 2
Angie Farmer is the office manager. Pricing avail @ PVL office.
Address: 22820 Tumbleweed Ct
Zip Code: 97701 **Agreement:** No

Linda & Clyde Maxie	**L & C Company**	Bend	541-699-8343		541-923-0411	

County: Deschutes **Notes:** After hours, call cell#.
Mobile Laundry Type 1
Angie Farmer is the office manager. Pricing avail @ PVL office.
Address: 22820 Tumbleweed Ct
Zip Code: 97701 **Agreement:** No

Mike Uriz	**NW Laundry Services**	Prineville	541-416-9515		541-848-9408	M-Sun 0700-1530

County: Crook **Notes:**
Address: 1360 SW Tom McCall Rd
Zip Code: **Agreement:** No

Name	Type/Company Name	City	Work #	Alternate #	Cell #	Hours

Support Services - Sanitary - Porta Potties

Name	Type/Company Name	City	Work #	Alternate #	Cell #	Hours
Lanette Keller	**Advanced Systems**	Bend	541-389-5646	541-633-9822		

County: Deschutes
Address: 1300 SE Wilson
Zip Code: 97701 **Agreement:** No

Notes: Text to cell phone is an option.
Alternate contact: Sigrid Davis

Deliveries to all of Central Oregon City, County and Rural

Advanced Systems, Cascade Disposal & High Country Disposal all have same contact information for Lanette (541-633-9822).

Name	Type/Company Name	City	Work #	Alternate #	Cell #	Hours
Linda & Clyde Maxie	**Grandma's Outhouses**	Bend	541-699-8343		541-923-0411	

County: Deschutes
Address: 22820 Tumbleweed Ct
Zip Code: 97701 **Agreement:** No

Notes: After hours, call cell#
Standard and ADA Portable Toilets available.
Angie Farmer is the office manager. Pricing avail @ PVL office.

Name	Type/Company Name	City	Work #	Alternate #	Cell #	Hours
Brad & Seth	**Little Johns**	Bend	541-617-6060	541-548-0234	541-480-7687	

County: Deschutes
Address: 64682 Cook Ave
Zip Code: 97703 **Agreement:** No

Notes: After hours, call cell.

Sunriver, Redmond, Bend, Sisters

Name	Type/Company Name	City	Work #	Alternate #	Cell #	Hours
Emily	**Middleton Septic**	Madras	541-475-5322		541-771-6071	

County: Crook
Address: 2890 SW Hwy 97
Zip Code: 97741 **Agreement:** No

Notes: Service Crook, Jefferson & Deschutes County.

Name	Type/Company Name	City	Work #	Alternate #	Cell #	Hours
Shanna	**Ranch Country Outhouses**	Sisters	541-480-9058		541-549-2871	

County: Deschutes
Address: 303 E Hood Ave Ste B
Zip Code: 97759 **Agreement:** No

Notes: After hours, call 541-549-2871

Service all of Central Oregon

limited amount of porta-potties (can only accommodate small quantities)

Name	Type/Company Name	City	Work #	Alternate #	Cell #	Hours
Sara Q	**Septic Pros**	Prineville	541-447-7600		541-771-6071	

County: Crook
Address: 1751 N Main
Zip Code: 97754 **Agreement:** No

Notes: Alternate email: general@septicpros.com

Service Crook, Jefferson & Deschutes County.

Support Services - Sanitary - Showers

Larry Gillum	**Oregon DOC - Snake River**	Ontario	541-881-5000		208-739-2666	

County: Crook
Address: 777 Stanton Blvd
Zip Code: 97914 **Agreement:** No

Notes: Order with kitchen unit (see instructions under Snake River DOC kitchen)
Request runs through dispatch

Support Services - Transportation - Bus Charter

	Greyhound & Trailways	Bend	541-923-1732			

County: Deschutes
Address: 334 NE Hawthorne Ave
Zip Code: 97701 **Agreement:** No

Notes:

Support Services - Transportation - Car Rental

	Cascade East Transit	Bend	541-385-8680			

County: Deschutes
Address:
Zip Code: 97701 **Agreement:** No

Notes:

	Redmond Airport Shuttle	Redmond	541-382-1687			

County: Deschutes
Address:
Zip Code: 97756 **Agreement:** No

Notes:

Name	Type/Company Name	City	Work #	Alternate #	Cell #	Hours

Support Services - Transportation - Towing

	American Towing	Bend	541-383-2965			24 hours

County: Deschutes **Notes:**
Address: 61532 American Loop #3
Zip Code: 97702 **Agreement:** No

	Consolidated Towing	Bend	541-389-8080			24/7

County: Deschutes **Notes:**
Address: 1000 SE 9th St
Zip Code: 97701 **Agreement:** No

	Crescent Towing	Crescent	541-433-2277			24 hours

County: **Notes:**
Address:
Zip Code: **Agreement:** No

	Daves Towing	Prineville	541-416-8003			24 hours

County: Crook **Notes:**
Address: 1207 NW Madras Hwy
Zip Code: 97754 **Agreement:** No

	Davis Towing	Sisters	541-549-6811			24/7

County: Deschutes **Notes:**
Address: 188 W Sisters Park Dr
Zip Code: 97759 **Agreement:** No

	IRA's Towing	Madras	541-475-3861			24/7

County: Jefferson **Notes:** After hrs calls route to cell phone.
Address: 181 SW Merritt Lane
Zip Code: 97741 **Agreement:** No

Name	Type/Company Name	City	Work #	Alternate #	Cell #	Hours
	Prince's Towing	Madras	541-475-2428			24/7
County: Jefferson	**Notes:** After hrs calls route to cell phone.					
Address: 1527 NW Harris St						
Zip Code: 97741 **Agreement:** No						
	Trac Towing	Bend	541-317-8722			24 hours
County: Deschutes	**Notes:**					
Address: 60366 Plateau Dr						
Zip Code: 97701 **Agreement:** No						

Support Services - Utilities - Gas

	Cascade Natural Gas		888-522-1130			
County:	**Notes:**					
Address:						
Zip Code: **Agreement:** No						

Name	Type/Company Name	City	Work #	Alternate #	Cell #	Hours

Support Services - Utilities - Internet

Bend Broadband 541-388-5820

County:
Address:
Notes: Provides service throughout the Central Oregon area: Bend, RDM, Sisters, Terrebonne, Three Rivers, Sunriver, Deschutes Junction, Tumalo, Pronghorn and Deschutes
Zip Code: **Agreement:** No

BendTel Bend 541-389-4020

County: Deschutes
Address: 130 NW Greenwood Ave
Notes:
Zip Code: 97701 **Agreement:** No

CenturyLink 800-573-1311

County:
Address:
Notes: This number is for the repair dept, they handle emergencies
Zip Code: **Agreement:** No

Prinetime Prineville 541-447-9840

County: Crook
Address:
Notes: After hrs: leave msg and tech will call back same day
Coverage areas: Prineville, Bend, RDM, Tumalo, Powell Butte, Terrebonne, crooked River Ranch, Heppner and Ione
Zip Code: 97754 **Agreement:** No

YellowKnife Communications 541-385-0111

County:
Address:
Notes: Has coverage along HWY 97 Chemult North to Warm Springs, East to Prineville, West to Sisters and SE to Hampton. Coverage is mainly along major arteries (HWY 97, HWY 126, HWY 26, HWY 20)
After hrs: goes to answering service 24/7
Zip Code: **Agreement:** No

Support Services - Utilities - Phone

Verizon Crisis Response Team 800-981-9558 24/7

County:
Address:
Notes: COW - Cell On Wheels - Can provide a MOBILE CELL TOWER for Emergency Situations in areas that there is no cell service.

****It takes some time to get it set up, so need to call them immediately if we are going to set up camp in an area with no service.
Zip Code: **Agreement:** No

Name	Type/Company Name	City	Work #	Alternate #	Cell #	Hours

Support Services - Utilities - Power

	Bonneville Power Administration	Vancouver	360-418-2282			
County:	**Notes:** East of Cascades Dispatch for higher voltage lines, goes through Dittner Dispatch Center in Vancouver.					
Address:						
Zip Code:	**Agreement:** No					
	Central Electric Coop		541-548-2144	866-459-8651		
County:	**Notes:** On-call supervisors change weekly - get current information from Carrie in Prineville.					
Address:						
Zip Code:	**Agreement:** No					
Jason Hill	**Harney Electric**	Hines	541-573-2061		541-589-0011	
County:	**Notes:** After hours call cell.					
Address:	277 Lottery Lane					
Zip Code:	97738 **Agreement:** No					
	Mid-State Electric	La Pine			541-536-1519	
County:	Deschutes **Notes:** After hours call cell - call goes to on-call supervisor.					
Address:	16755 Finley Butte Road					
Zip Code:	97739 **Agreement:** No					
	Pacific Power & Light		888-221-7070			24/7
County:	**Notes:**					
Address:						
Zip Code:	**Agreement:** No					
	Trans Canada		800-447-8066			24/7 emergencies
County:	**Notes:**					
Address:						
Zip Code:	**Agreement:** No					

Name	Type/Company Name	City	Work #	Alternate #	Cell #	Hours

Support Services - Utilities - Railroad

	Burlington Northern		541-475-2122	800-832-5452		
County:	**Notes:** Emergencies, call alternate #.					
Address:						
Zip Code:	**Agreement:** No					
Matt Weiderholt	**Prineville City Railroad**	Prineville	541-447-6251		541-480-4330	
County: Crook	**Notes:** After hrs/emergencies, call cell #.					
Address: 185 NE 10th						
Zip Code: 97754	**Agreement:** No					

Name	Type/Company Name	City	Work #	Alternate #	Cell #	Hours

Support Services - Water Truck

Tom Leland	**Advanced Systems**	Bend	541-389-5646	541-948-2298	541-749-0634	
County: Deschutes **Address:** 1300 SE Wilson Ave **Zip Code:** 97702 **Agreement:** No	**Notes:** Trucks with 300 gal max capacity.					
Eric or Kimberly Nunez	**Bend Water Hauling**	Bend	541-382-0759	541-419-6460	541-948-8390	M-F 0800-1600
County: Deschutes **Address:** 22166 Nelson Road **Zip Code:** 97701 **Agreement:** No	**Notes:** Will travel 100 miles 2001 Sterling L9500 4000 gal tender (potable) VIN: 2FZXEWEB61AH30469 License# YCSY298 OR					
Linda & Clyde Maxie	**L & C Company**	Bend	541-699-8343		541-923-0411	
County: Deschutes **Address:** 22820 Tumbleweed Ct **Zip Code:** 97701 **Agreement:** No	**Notes:** After hours, call cell#. Potable water. 1999 INT'L 3250 gallon, type II Angie Farmer is the office manager. Pricing avail @ PVL office.					
Linda & Clyde Maxie	**L & C Company**	Bend	541-699-8343		541-923-0411	
County: Deschutes **Address:** 22820 Tumbleweed Ct **Zip Code:** 97701 **Agreement:** No	**Notes:** After hours, call cell#. Potable water. 2007 INT'L 3250 gallons, Type II Angie Farmer is the office manager. Pricing avail @ PVL office.					
Linda & Clyde Maxie	**L & C Company**	Bend	541-699-8343		541-923-0411	
County: Deschutes **Address:** 22820 Tumbleweed Ct **Zip Code:** 97701 **Agreement:** No	**Notes:** After hours, call cell#. Potable water. 1989 INT'L 1635 gallons, Type III Angie Farmer is the office manager. Pricing avail @ PVL office.					
Jonathan Finley	**Water To Go LLC**	Bend	541-699-8343		541-815-1746	
County: Deschutes **Address:** 1735 NE Tucson Way **Zip Code:** 97701 **Agreement:** No	**Notes:** After hours, call cell#. Potable Water, 1988 Freightliner, 2635 gallons Type II Angie Farmer is the office manager. Pricing avail @ PVL office.					

The Dalles

Incident Resource Agreements

Name	Type/Company Name	City	Work #	Alternate #	Cell #	Unit

Resources - Equipment - Backhoe

	Beam Excavating, Inc	Hood River	541-806-1738	541-386-5747		The Dalles

County: Hood River **Notes:** Owner, Chad Beam IRA 20/21 TD-004
Address: 1535 Osprey Drive
2004 Case 580sm Backhoe w/lights & forks, hoe pak, plate compactor 375867
Zip Code: 97031 **Agreement:** Yes

	Bounds Excavation Inc	Parkdale	541-490-2435	541-352-7337	541-490-6402	The Dalles

County: Hood River **Notes:** Eric Bounds Owner IRA 20/21 TD-001
Address: 6320 Hwy 35
2005 CAT IT GAG Frontend Loader (backhoe) with mower attachment OKZN00422
Zip Code: 97041 **Agreement:** Yes

Resources - Equipment - Chipper

	WyEast Timber Services LLC	Hood River	209-840-1919			The Dalles

County: Hood River **Notes:** Owner Paul Jones IRA 20/21 TD-005
Address: 3763 Neal Creek Road
Lilly541-399-4454 Mark 541-288-8911
Zip Code: 97031 **Agreement:** Yes
2016 Vermeer Chipper 18" drum

Name	Type/Company Name	City	Work #	Alternate #	Cell #	Unit

Resources - Equipment - Dozer

	Beam Excavating, Inc	Hood River	541-806-1738	541-386-5747		The Dalles

County: Hood River
Address: 1535 Osprey Drive
Zip Code: 97031 **Agreement:** Yes

Notes: Chad Beam Owner IRA 20/21 TD-004

2017 Type 2 D-5 CAT with Lights, blad & rippers 0KW202777

	Jay Holtmann Inc	White Salmon	509-637-0204			The Dalles

County:
Address: PO Box 2067
Zip Code: 98672 **Agreement:** Yes

Notes: Owner: Jay Holtmann 20-21 IRA TD-008

Dispatch: 1181 Lacock Kelchner Rd, Underwood, WA 98651

1973 D6C Dozer with straight blade and power tilt 10K8106

	J-Mac Inc	Tygh Valley	541-980-9980			The Dalles

County: Wasco
Address: PO Box 176
Zip Code: 97063 **Agreement:** Yes

Notes: John McElheran Owner. Dispatch from 82829 Hwy 216, Tygh Valley IRA 20/21 TD-003
All include Transport

1982 2BG Mitsibushi Dozer

	Level Excavating Inc	Hood River	541-490-2867			The Dalles

County: Hood River
Address: 4255 Aubert Drive
Zip Code: 97031 **Agreement:** Yes

Notes: Owner Corey Level IRA 20/21 TD-007 or PVL-014

Dispatch: 3036 Lower Mill Road, Odell

2000 D5 Dozer with water tank 325 gal 06GN01583

	Pacific Forest Contractors	Eagle Creek		503-630-6672	503-680-3824	The Dalles

County:
Address: PO Box 399
Zip Code: 97022 **Agreement:** Yes

Notes: Dispatch from 30924 SE Wildcat Mountain Drive, Eagle Creek, OR IRA 20/21 TD-002

2011 JD 750 JLT 140642
1997 JD 850C 830485

Brent Parries, Business Owner/Manager

Lauren Davis, Office Manager

Name	Type/Company Name	City	Work #	Alternate #	Cell #	Unit

Resources - Equipment - Excavator

	Beam Excavating, Inc	Hood River	541-806-1738	541-386-5747		The Dalles

County: Hood River
Address: 1535 Osprey Drive
Zip Code: 97031 **Agreement:** Yes

Notes: Chad Beam Owner IRA 20/21 TD-004

2015 CAT 305E2 Excavator H5M01193

	Bounds Excavation Inc	Parkdale	541-490-2435	541-352-7337	541-490-6402	The Dalles

County: Hood River
Address: 6320 Hwy 35
Zip Code: 97041 **Agreement:** Yes

Notes: Eric Bounds Owner IRA 20/21 TD-001

1994 CAT 320 Excavator/Trackhoe with winch 9KK011805
1999 CAT 314 Trackhoe/Excavtor with Blad PCA487
2001 CAT 311 Excavator/Trackhoe 6LK5062
2013 LinkBelt 300X3 Excavator/Trackhoe with stump splitter EJDK3-6913

	Jay Holtmann Inc	White Salmon	509-637-0204			The Dalles

County:
Address: PO Box 2067
Zip Code: 98672 **Agreement:** Yes

Notes: Owner: Jay Holtmann 20-21 IRA TD-008

Dispatch: 1181 Lacock Kelchner Rd, Underwood, WA 98651

2006 CAT Excavator CAT0325DPA3R00359

	Level Excavating Inc	Hood River	541-490-2867			The Dalles

County: Hood River
Address: 4255 Aubert Drive
Zip Code: 97031 **Agreement:** Yes

Notes: Owner Corey Level IRA 20/21 TD-007 or PVL-014

Dispatch: 3036 Lower Mill Road, Odell

2005 CAT 314 Excavatornn PCA00844
2014 CAT 305 Excavator XER01853

Name	Type/Company Name	City	Work #	Alternate #	Cell #	Unit

Resources - Equipment - Feller Buncher

	Pacific Forest Contractors	Eagle Creek		503-630-6672	503-680-3824	The Dalles

County:
Address: PO Box 399
Zip Code: 97022 **Agreement:** Yes

Notes: Dispatch from 30924 SE Wildcat Mountain Drive, Eagle Creek, OR IRA 20/21 TD-002

2003 Timbco 445D Buncher 022803

Brent Parries, Business Owner/Manager

Lauren Davis, Office Manager

	WyEast Timber Services LLC	Hood River	209-840-1919			The Dalles

County: Hood River
Address: 3763 Neal Creek Road
Zip Code: 97031 **Agreement:** Yes

Notes: Owner Paul Jones IRA 20/21 TD-005

Lilly541-399-4454 Mark 541-288-8911

2019 Tigercat LS855D 85503264
2019 Tigercat LX830D 83073245

Name	Type/Company Name	City	Work #	Alternate #	Cell #	Unit

Resources - Equipment - Grader

	Beam Excavating, Inc	Hood River	541-806-1738	541-386-5747		The Dalles

County: Hood River **Notes:** Chad Beam Owner 20/21-TD-004
Address: 1535 Osprey Drive
Zip Code: 97031 **Agreement:** Yes

1981 CAT Grader 87V6183
1988 Mitsibishi Grader with lights and rippers 16600031

	Bounds Excavation Inc	Parkdale	541-490-2435	541-352-7337	541-490-6402	The Dalles

County: Hood River **Notes:** Eric Bounds Owner IRA 20/21 TD-001
Address: 6320 Hwy 35
Zip Code: 97041 **Agreement:** Yes

1975 CAT Road Grader 120G 87V3159

	Level Excavating Inc	Hood River	541-490-2867			The Dalles

County: Hood River **Notes:** Owner Corey Level IRA 20/21 TD-007 or PVL-014
Address: 4255 Aubert Drive
Zip Code: 97031 **Agreement:** Yes

Dispatch: 3036 Lower Mill Road, Odell

1978 CAT 12G Road Grader

	WyEast Timber Services LLC	Hood River	209-840-1919			The Dalles

County: Hood River **Notes:** Owner Paul Jones IRA 20/21 TD-005
Address: 3763 Neal Creek Road
Zip Code: 97031 **Agreement:** Yes

Lilly 541-399-4454 Mark 541-288-8911

1997 Dresser 850 Road Grader 60667-U200481

Name	Type/Company Name	City	Work #	Alternate #	Cell #	Unit

Resources - Equipment - Loader

	Beam Excavating, Inc	Hood River	541-806-1738	541-386-5747		The Dalles

County: Hood River
Address: 1535 Osprey Drive
Zip Code: 97031 **Agreement:** Yes

Notes: Chad Beam Owner IRA 20/21 TD-004

1995 CAT 936 loader with lights WL936F

	Pacific Forest Contractors	Eagle Creek		503-630-6672	503-680-3824	The Dalles

County:
Address: PO Box 399
Zip Code: 97022 **Agreement:** Yes

Notes: Dispatch from 30924 SE Wildcat Mountain Drive, Eagle Creek, OR IRA 20/21 TD-002

2015 JD 2454 Log Loader 2402912

Brent Parries, Business Owner/Manager

Lauren Davis, Office Manager

	WyEast Timber Services LLC	Hood River	209-840-1919			The Dalles

County: Hood River
Address: 3763 Neal Creek Road
Zip Code: 97031 **Agreement:** Yes

Notes: Owner Paul Jones IRA 20/21 TD-005

Lilly 541-399-4454 Mark 541-288-8911

2010 Komatsu PC200 A86001
2015 Doosan 225 1010063
2017 Linkbelt 3740 FTLW1186

Resources - Equipment - Masticator

	WyEast Timber Services LLC	Hood River	209-840-1919			The Dalles

County: Hood River
Address: 3763 Neal Creek Road
Zip Code: 97031 **Agreement:** Yes

Notes: Owner Paul Jones IRA 20/21 TD-005

Lilly 541-399-4454 Mark 541-288-8911

2010 CAT IT-14G HKZN00351

Name	Type/Company Name	City	Work #	Alternate #	Cell #	Unit

Resources - Equipment - Skidder

	Jay Holtmann Inc	White Salmon	509-637-0204			The Dalles

County:
Address: PO Box 2067
Zip Code: 98672 **Agreement:** Yes

Notes: Owner: Jay Holtmann 20-21 IRA TD-008

Dispatch: 1181 Lacock Kelchner Rd, Underwood, WA 98651

1996 525 Grapple Skidder 07232861

Jerrad Wingerd	**JW Logging**	Hood River	541-490-5190	541-399-6091		The Dalles

County: Hood River
Address: PO Box 875
Zip Code: 97031 **Agreement:** Yes

Notes: Dispatch: 6145 Bailey Rd, Parkdale, OR 97041 IRA 20/21 TD-006

1984 CAT Skidder 518 9540518

	Pacific Forest Contractors	Eagle Creek		503-630-6672	503-680-3824	The Dalles

County:
Address: PO Box 399
Zip Code: 97022 **Agreement:** Yes

Notes: Dispatch from 30924 SE Wildcat Mountain Drive, Eagle Creek, OR IRA 20/21 TD-002

1995 JD 648E Skidder 550606

Brent Parries, Business Owner/Manager

Lauren Davis, Office Manager

	WyEast Timber Services LLC	Hood River	209-840-1919			The Dalles

County: Hood River
Address: 3763 Neal Creek Road
Zip Code: 97031 **Agreement:** Yes

Notes: Owner Paul Jones IRA 20/21 TD-005

Lilly541-399-4454 Mark 541-288-8911

1980 CAT 518 Skidder, winch, grapple, lights, tire chains

Name	Type/Company Name	City	Work #	Alternate #	Cell #	Unit

Resources - Equipment - Tender

	Beam Excavating, Inc	Hood River	541-806-1738			The Dalles

County: Hood River **Notes:** Chad Beam Owner IRA 20/21 TD-004
Address: 1535 Osprey Drive
Zip Code: 97031 **Agreement:** Yes

1964 2500 gallon International Fire Water Truck F0617BG
1987 2500 gallon GMC Water Truck FD 617

	Bounds Excavation Inc	Parkdale	541-490-2435	541-352-7337	541-490-6402	The Dalles

County: Hood River **Notes:** Eric Bounds Owner IRA 20/21 TD-001
Address: 6320 Hwy 35
Zip Code: 97041 **Agreement:** Yes

1990 KW 4000 gallon Water Truck with spray options 2NKDLB9X8LM925104

	J-Mac Inc	Tygh Valley	541-980-9980			The Dalles

County: Wasco **Notes:** Owner John McElheran. Dispatch from 82829 Hwy 216, Tygh Valley IRA 20/21 TD-003
Address: PO Box 176
Zip Code: 97063 **Agreement:** Yes

1968 Kaiser 6x6 1900 Gallon Tender 9525-14284

	WyEast Timber Services LLC	Hood River	209-840-1919			The Dalles

County: Hood River **Notes:** Owner Paul Jones IRA 20/21 TD-005
Address: 3763 Neal Creek Road
Zip Code: 97031 **Agreement:** Yes

Lilly541-399-4454 Mark 541-288-8911

1984 INTL 8V4 2000 gallon Tender 1HTLFHXL1EHA31718

Name	Type/Company Name	City	Work #	Alternate #	Cell #	Unit

Resources - Equipment - Trackhoe

	Beam Excavating, Inc	Hood River	541-806-1738	541-386-5747		The Dalles

County: Hood River
Address: 1535 Osprey Drive
Zip Code: 97031 **Agreement:** Yes

Notes: Owners: Chad Beam IRA 20/21 TD-004

2016 Link Belt Ex-145 Trackhoe with Lights ex1767
2015 CAT 308 Trackhoe with lights, blade and thumb fjx02301
2007 Cat Ex304 Trackhoe with lights pk02286
2010 Cat ex 304 trackhoe with lights 0fpk06256
2000 CAT315 Trackhoe w/3 buckets and lights AW2195
2012 CAT259B Compact Track Loader w/blade (like a bobcat) YY202391

	Pacific Forest Contractors	Eagle Creek		503-630-6672	503-680-3824	The Dalles

County:
Address: PO Box 399
Zip Code: 97022 **Agreement:** Yes

Notes: Dispatch from 30924 SE Wildcat Mountain Drive, Eagle Creek, OR IRA 20/21 TD-002

2014 JD 3754 Track Hoe 370114

Brent Parries, Business Owner/Manager

Lauren Davis, Office Manager

Name	Type/Company Name	City	Work #	Alternate #	Cell #	Unit

Resources - Equipment - Water Wagon

	Bounds Excavation Inc	Parkdale	541-490-2435	541-352-7337	541-490-6402	The Dalles

County: Hood River
Address: 6320 Hwy 35
Zip Code: 97041 **Agreement:** Yes

Notes: Eric Bounds Owner IRA 20/21 TD-001

2016 500 Gallon Water Trailer pulled by pick up 41990

	Level Excavating Inc	Hood River	541-490-2867			The Dalles

County: Hood River
Address: 4255 Aubert Drive
Zip Code: 97031 **Agreement:** Yes

Notes: Owner Corey Level IRA 20/21 TD-007 or PVL-014

Dispatch: 3036 Lower Mill Road, Odell

1978 Brush Rig with 825 gal tank

	Pacific Forest Contractors	Eagle Creek		503-630-6672	503-680-3824	The Dalles

County:
Address: PO Box 399
Zip Code: 97022 **Agreement:** Yes

Notes: Dispatch from 30924 SE Wildcat Mountain Drive, Eagle Creek, OR IRA 20/21 TD-002

Tandem Axle Fire Trailer and Fire/Water Truck

Brent Parries, Business Owner/Manager

Lauren Davis, Office Manager

Resources - Personnel - Fallers

Jerrad Wingerd	**JW Logging**	Hood River	541-490-5190	541-399-6091		The Dalles

County: Hood River
Address: PO Box 875
Zip Code: 97031 **Agreement:** Yes

Notes: Dispatch: 6145 Bailey Rd, Parkdale, OR 97041 IRA 20/21 TD-006

(1) Modules $2000/daily

The Dalles

Support Services

Name	Type/Company Name	City	Work #	Alternate #	Cell #	Hours

Support Services - Campground

	Hood River County	Hood River	541-387-6889
County: Hood River	**Notes:** Tucker		541-386-4477
Address: 918 18th St			
Zip Code: 97058 **Agreement:** No	Tollbridge		541-352-5522
	Contact Mikel Diwan, Hood River Public Works Director		541-386-2616

Name	Type/Company Name	City	Work #	Alternate #	Cell #	Hours
	Oregon State Parks	Salem	503-986-0707	800-452-5687		

County: **Notes:** Columbia River Gorge Management Unit
Address: 725 Summer St NE, Suite C
Zip Code: 97301 **Agreement:** No

Clay Courtwright, Park Manager 503-969-8260 Call Second*
*Text Clay in case of fire on State Parks Land
clay.courtright@oregon.gov 503-695-2261 x 222
1 Rooster Rock Road, Corbett, OR 97019

Lisa Stevenson, Park Ranger Supervisor-Eastern CL-TD 503-969-8250
lisa.stevenson@oregon.gov *Call First and Text in case of fire on State Parks Land

Glenn Latterell, Park Ranger Supervisor-Western PDX-CL 503-969-3886

Park Manager, Eastern CRG MU, PO Box 126, Hood River, OR 97031

District Manager: Mark Stevenson 503-969-8254 or 503-969-8256 Call Third

Viento Deb Mazzrillo 541-374-8811

Memaloose 541-478-3008

Deschutes David Spangler 541-969-8350

White River Falls No Phone - Seasonal Camp Host

Rooster Rock 503-695-2261

	USFS	Portland	503-808-2468	877-444-6777		

County: **Notes:** Camp Cody 541-544-2160 (Helipad)
Address: 333 SW First Ave
Zip Code: 97204 **Agreement:** No

Rock Creek Rotating Camp Host. No number per Scott McDonald. Contact Barlow if necessary.

Name	Type/Company Name	City	Work #	Alternate #	Cell #	Hours

Support Services - Donations

Boys & Girls Club of The Dalles | The Dalles | 541-298-5022

County: Wasco **Notes:** Receipt of donation required from non-profit organizations
Address: 1501 E 13th St
Zip Code: 97058 **Agreement:** No

Hood River County 4-H | Hood River | 541-386-3343

County: Hood River **Notes:** Receipt of donation required from non-profit organization
Address: 2990 Experiment Station Dr
Zip Code: 97031 **Agreement:** No

Non-Profit Organization List

County: **Notes:** This website lists non-profit organizations in any area:
Address:
www.nonprofitlist.org
Zip Code: **Agreement:** No

Wasco County 4-H | The Dalles | 541-296-5494

County: Wasco **Notes:** Receipt of donation required from non-profit organizations
Address: 400 E Scenic Dr Suite 2.278
Zip Code: 97058 **Agreement:** No

Name	Type/Company Name	City	Work #	Alternate #	Cell #	Hours

Support Services - Fire Camp

	Camp Cody USFS	Tygh Valley	541-544-2160			Potential

County: Wasco
Address: FS 4810 Rd
Zip Code: 97063 **Agreement:** No

Notes: Capacity 100-150- Potential for T3 Camp at Rock Creek Reservoir

USFS CCC camp with helipad located approx 6 miles west of the Community of Wamic 4S 11E Sec 18 SENE

Contact Barlow Ranger District in Dufur for info 541-467-2291

	Cody Fields ODFW Wildlife Area	Tygh Valley	541-544-2126			Used in the past

County: Wasco
Address: Rock Creek Road
Zip Code: 97063 **Agreement:** No

Notes: Capacity 300-500. Located approx 3 miles west of the community of Wamic on paved Rock Creek Rd just before USFS in 4S 12E Sec 18 SENE

23 acres open field. Phone available. No water.

Contact ODFW White River Wildlife Area Manager, Chase Brown 541-993-7099

	Dufur School District #29	Dufur	541-467-2509			Used South Valley Fire 2018

County: Wasco
Address: 802 NE 5th St
Zip Code: 97021 **Agreement:** No

Notes: Capacity-300-500 Best location for Central Wasco County Fires.

Large parking lot and football field. USFS Barlow Ranger District is several blocks north of school.
Site has all needs except heliport which could be located in adjacent wheat fields.

Superintendent: Jack Henderson jhender@dufur.k12.or.us 541-993-1443

Confirmed Available for 2020. Expanded parking in old tennis court.

Name	Type/Company Name	City	Work #	Alternate #	Cell #	Hours
	Fifteen Mile Acres - Dufur Area	Dufur	541-993-2341	541-467-2262		Used Summer 2018

County: Wasco
Address: 81258 Dufur Valley Road
Zip Code: 97021 **Agreement:** No

Notes: Capacity 600-700 as fire camp - Only 500 if ICP located as well

20 acres open ag field (hay crop) with (2) access locations off adjacent paved roads
Adjacent to Ramsey Grange 2S 13E Sec 6 SWNW LAT/LONG 45.428 x -121.234

Good cell service, power/water needs to be brought in (ie. Generators etc).

Owners: Vincent and Terry Cobb AVAILABLE 2020

	Fort Dalles Riders Club	The Dalles	541-806-2576			Used multiple times

County: Wasco
Address: POB 491/1023 Irvine St
Zip Code: 97058 **Agreement:** No

Notes: Capacity-100 Good location for T3 fires adjacent to The Dalles. Possibly used in conjunction with Wahtonka/Chenowith School outdoor areas. www.fortdallesriders.com

For Rental Info: President Gaylene Howell at 541-806-2576 howellhorsenaround@gmail.com
Vice President: Lisa Roland 971-678-8917 silkeroland@gmail.com

Not contacted 2020 due to COVID 19 exposure concerns around youth.

	Friend Community Center/Old School	Dufur				Not used in 30 years

County: Wasco
Address: 61515 Old Friend Road
Zip Code: 97021 **Agreement:** No

Notes: Capacity-300 Dry site 13 Miles SW of the Community of Dufur in 3S 12E Sec 2

Old schoolhouse located on paved county road with large fields in area for opportunities to locate camp. Ghost town of Friend located just across road. Lester Lindell 541-980-7140 andTim Seitz 541-993-4626 own adjacent properties.

Old phone number at school disconnected 2018

Name	Type/Company Name	City	Work #	Alternate #	Cell #	Hours
	Hood River County Fairgrounds	Hood River	541-354-2865			Best location for Hood River

County: Hood River **Notes:** Capacity-Unlimited Excellent site used multiple times For 2020: 4-H/FFA Fair July 22-25 Youth only
Address: POB 385/3020 Wy'East Road

Located in Upper Hood River Valley, 1 mile NE of Odell - 2N 10E Sec 22 19 acres

Zip Code: 97031 **Agreement:** No

Expansive, level grass area. Kitchen/offices on extreme west side of grounds. Heliport and relay on east side with parking area. Water available. Showers and wash-up facilities. Paved roads.

Contact Clara Rice at 541-490-5105 then Board Member Mark Mears 541-490-2985 for availability and location of equipment and support services.

	Hood River Valley High School	Hood River	541-386-4500			Used Once

County: Hood River **Notes:** Capacity-150 Good location for small T3 fire adjacent to Community of Hood River
Address: 1220 Indian Creek Road

Located near Windmaster Corner beyond Hood River Heights. 2N 10E Sec 3

Zip Code: 97031 **Agreement:** No

Rich Polkinghorn, Pincipal rich.polkinghorn@hoodriver.k12.or.us

Donald Benefield, Facility and Maintenance Director donald.benefield@hoodriver.k12.or.us

NOTE: NO CONFIRMATION FOR 2020 FIRE SEASON USE

	Kramer Field - The Dalles	The Dalles	541-296-9533			Used in 2014

County: Wasco **Notes:** Capacity-500-750 Excellent central location in The Dalles OK to use 2020 Fire Season
Address: 602 W 2nd Street

16.5 acre fields located at 945 Walnut Street adjacent to Mid Columbia Fire and Rescue (MCFR Facility can be ICP in conjunction with Kramer fields)

Zip Code: 97058 **Agreement:** No

Property managed by Scott Baker with Northern Wasco County Parks and Recreation 541 490 6393 and 541-296-9533 although Wasco County owns property. Tyler Stone Wasco County Administrator 541-506-2552

Scott Baker advised there are 200 acres of county parks for our use including Kramer Field, Riverfront Park, Thompson Park (at pool) and Sorosis Park. Recent update of the Facilities Master Plan, Riverfront Park has area designated for future fire camps.

Name	Type/Company Name	City	Work #	Alternate #	Cell #	Hours
	Maupin Schools	Maupin	541-395-2645			Used on a few fires

County: Wasco
Address: PO Box 346/308 Deschutes Ave
Zip Code: 97037 **Agreement:** No

Notes: Capacity-100 Good site for South Wasco County Fires. OK to use Fire Season 2020

Located in the Community of Maupin 4S 14E Sec 32

Full facility for small T3. Small kitchen - phones - small restrooms. Order restrooms with showers. Parking and athletic fields.

Contact Superintendent Ryan Wraught 541-460-1643 (text first) South Wasco County School District #1

	Mid-Columbia Fire & Rescue - The Dalles	The Dalles	541-296-9445			Used in 2014

County: Wasco
Address: 1400 W 8th St
Zip Code: 97058 **Agreement:** No

Notes: Per Chief Bob Palmer, OK to use for ICP Fire Season 2020

Central ICP location in The Dalles with 16.5 acres of adjacent fields located at 945 Walnut Street.

Large enough to accommodate Type 2 Incident. Refer to information on adajacent Kramer Fields.

	Miller Property Pine Grove Area	Maupin	541-965-9233			Not used before

County: Wasco
Address: Hwy 216
Zip Code: 97037 **Agreement:** No

Notes: Capacity unknown- Located adjacent to Pine Grove off of paved Hwy 216 5S 12E Sec 30 SWNW

25 acres of open field. Not ideal. Some portions not usable.

	Mosier Charter School	Mosier	541-478-3321			Not used recently

County: Wasco
Address: POB 307/1204 First Ave
Zip Code: 97040 **Agreement:** No

Notes: Capacity-150 Good site for small T3 fire around Mosier. No response from school to inquires for 2020 Season. Possibly contact NWCSD#21 Facilitly Director Don Carter 541-340-1014

Located downtown Mosier. School facility that has all hookups needed and space for showers and trailers.

Executive Director/Principal: Jay Kosik kosikj@nwasco.k12.or.us

---

Name	Type/Company Name	City	Work #	Alternate #	Cell #	Hours
	St Mary's Academy	The Dalles	541-296-6004			Not used recently

County: Wasco
Address: 1112 Cherry Heights Rd
Zip Code: 97058 **Agreement:** No

Notes: Capacity-150 Grounds only available. For 2020: Possilbly available mid to late August. Facilities leased until mid August by OCDC and Migrant Programs. Contact Wendy Palmer 541-993-3900 to inquire late season availability.

Located at 10th and Cherry Heights - Athletic field, grounds and parking area potentially available for small T3 fire or to disperse fire camp for COVID concerns around The Dalles proper.

	The Dalles/Wahtonka High School	The Dalles	541-296-4633	541-506-3420		Historically most popular site

County: Wasco
Address: 3601 W 10th St
Zip Code: 97058 **Agreement:** No

Notes: NOTE: Bldgs/Campus potentially AVAILABLE Fire Season 2020 due to limited school programming.

Capacity-500 Historically best location for fires near The Dalles BUT school buildings have been unavailable for Fire Camp due to year round school since 2014. Adjacent Elementary school also not typically available.

Outside grounds have been potentially available on an ask basis. Adequate grass/parking.

Located just down the street from ODF The Dalles Office. Also known as Chenowith School/Wahtonka Campus

Contact Don Carter 340-1014 Facilites Director

	Tygh Valley Community Center	Tygh Valley	541-483-2188			Approved for use 2020

County: Wasco
Address: 57594 Tygh Valley Rd
Zip Code: 97063 **Agreement:** No

Notes: Board approved use of grounds for 2020 Fire Season. Contact Dan Jaffe at 503-333-9002 first.
Second contact Elna Brown 541-544-2389

Capacity-100 Full facility for small T3 fire camp in the community of Tygh Valley 4S 13E Sec 3.
May be option to disperse fire crews during COVID 19

Small kitchen, power, phones. Small Restroom available although would need to order restrooms with shower units. Approximately 3 acres with adjacent school property for parking/camping.

Name	Type/Company Name	City	Work #	Alternate #	Cell #	Hours
	Wasco County Fairgrounds	Tygh Valley	541-483-2288			Used regularly

County: Wasco
Address: 81849 Fairgrounds Rd
Zip Code: 97063 **Agreement:** No

Notes: NO FAIR 2020 PER KAY TENOLD, FAIRGROUND MGR, WILL ACCOMMODATE FIRE CAMPS

Capacity Unlimited - Best location for South Wasco County fire camp
(2) Miles West of Tygh Valley in 4S 13E Sec 5

Excellent facility with hookups and power

Hunt Park/Wasco Co Fairgrounds Zach Harvey, Caretaker

Support Services - Food Services - Bottled Water

	H2O Oregon	The Dalles	541-296-6550	541-980-3079		

County: Wasco
Address: 3575 Crates Way
Zip Code: 97058 **Agreement:** No

Notes:

Name	Type/Company Name	City	Work #	Alternate #	Cell #	Hours

Support Services - Food Services - Caterer

Cobblestone Catering | Dufur | 541-467-2262 | 541-993-2341

County: Wasco
Address: 81258 Dufur Valley Rd
Zip Code: 97058 **Agreement:** No

Notes: Available for 2020 Fires. Can accommodate all "to go" meals. www.cobblestonecatering.net
Terry Cobb, owner Available after hours and will deliver
500-1000 meals with 4 hours notice B,L,D
Catered meals delivered to locations or sack "to go" breakfast/lunches/dinners
Licensed Kitchen at Auction Yard in TD will seas 50-60 firefighters.
Also access to Dufur School Kitchen for fire camp.

Mobile Field Kitchen-Angila Tack | Sweet Home | 541-974-1491 | 541-401-0738

County:
Address: PO Box 235
Zip Code: 97386 **Agreement:** No

Notes: Available for 2020 fire season. "Angie" willing to accommodate all "to go" meals.
Dispatch Location: 26933 Old Holley Road, Sweet Home, Linn County
Provided sack lunches for South Valley Fire. Working with Salem IMT as potential Team Resource.
Type 3 Mobile Field Kitchen 40' trailer can feed 350 to 800 ff's.

Mobile Fire Kitchen ODF Kitchen Services | Salem | 503-945-7455

County:
Address:
Zip Code: **Agreement:** No

Notes: Salem Dispatch: 503-945-7455
Fire Cache: 503-945-7465
Carlton North (Pgr): 503-945-7466 Cell 503-400-0250

Mobile Fire Kitchen-Bishop Services | Goldendale | 800-443-3473

County: Klickitat
Address: PO Box 11 221 W Main St
Zip Code: 98620 **Agreement:** No

Notes: Capacity: Min 150 meals to 2000 plus Carrie House, Kitchen Coordinator
(2) kitchens on NIFC contracts
(3) Call when needed - Salem Logisitcs may be coordinating CWN kitchens for ODF use in 2020.

Name	Type/Company Name	City	Work #	Alternate #	Cell #	Hours
Larry Gillum	**Oregon DOC - Snake River**	Ontario	541-881-5000		208-739-2666	
County: Wasco **Address:** 777 Stanton Blvd **Zip Code:** 97914 **Agreement:** No	**Notes:** 1. Order kitchen through dispatch (state that camp is under 150 people…even if it isn't) 2. Call Sysco and request Snake River Type 3 order a. Matt for incidents east of Mitchell 541-910-1790 b. Steve for incidents west of Mitchell 541-390-7484 3. Food Unit Leader comes with kitchen 4. Kitchen crew comes with kitchen 5. Order camp crew also (they are handy) 6. Order shower unit (good showers)					
	Pudding on the Ritz	Pendelton		541-276-8235	541-379-1527	
County: **Address:** 69609 Poverty Flat Road **Zip Code:** 97801 **Agreement:** No	**Notes:** Joann Lear is retired but unit available for rent if ODF staffs 43' Mobile Kitchen available for IA or 300 or fewer firefighters					
	Rosauers #16	Hood River	541-386-1119			
County: Hood River **Address:** 1867 12th St **Zip Code:** 97031 **Agreement:** No	**Notes:** Lori Campbell, Deli Manager in 2020 6am to midnight, 7 days per week. Fire Lunches "to go". No delivery. Potential to create 100 to 150 'to go' meals within 3 hours.					
	Safeway	The Dalles	541-296-9625			0600 - Midnight 24/7
County: Wasco **Address:** 520 Mt Hood St **Zip Code:** 97058 **Agreement:** No	**Notes:** Angela Savage primary contact 541-980-7570 Fire Lunches "to go" within 1-2 hours					
	Safeway 1123	Hood River	541-386-1841			
County: Hood River **Address:** 2249 W Cascade St **Zip Code:** 97031 **Agreement:** No	**Notes:** Fire Lunches to go within 1 to 2 hours. Contact Cory Heinz 541-663-6573 or JR Neri 209-681-2048					

Name	Type/Company Name	City	Work #	Alternate #	Cell #	Hours

Support Services - Food Services - Restaurant

	Bridgeside	Cascade Locks	541-374-8477			7 days/week 0700-1900

County: Wasco
Address: 745 Wa Na Pa Street
Zip Code: 97014 **Agreement:** No

Notes: in the Best Western

Kelli Haskins, manager 360-818-1027

Sack Meals to go

	Cousins Restaurant	The Dalles	541-298-2771			0600-2200 Daily

County: Wasco
Address: 2114 W 6th St
Zip Code: 97058 **Agreement:** No

Notes: Fire Sack Lunches to go. Also to go off menu and In House Meals;

2020 Fire Camp Meals boxed B,L,D - estimate can feed 200-250 ff's per meal

Managers: Oceana Dudley 541-288-8990
Heather Land 541-980-6105
Addie Case 541-350-2827 Call first for Fire Season 2020

Willing to Deliver up to 40 Miles

	Molly B's Diner	Tygh Valley	541-483-2400		541-978-0136	

County: Wasco
Address: 57740 Main St
Zip Code: 97063 **Agreement:** No

Notes: Good "in house" Breakfast Location in Tygh Valley. Seats up to 20 max
Can do limited to go meals - 12
Owner Sandy Cobb
Manager Corrie Lemon 541-993-4817

	Saw Tooth Roadhouse	Hood River	541-354-2511	907-748-0013		Tues-Sun 11a-9pm

County: Hood River
Address: 4780 HWY 35
Zip Code: 97031 **Agreement:** No

Notes: NOTE: GOOD EARTH FOODS DBA SAW TOOTH ROADHOUSE

Contact Lori Keller 907-748-0013 or Doug Careny 541-490-8353 kellercaveny@gmail.com
Accepts VISA

up to (15) to go meals (at per diem for subs) & (20) In-house meals - NO DELIVERY

Name	Type/Company Name	City	Work #	Alternate #	Cell #	Hours
	Sportsman's Pub & Grub	Wamic	541-544-3011			7 days/week

County: Wasco
Address: 56826 Wamic Market Rd
Zip Code: 97063 **Agreement:** No

Notes: Josh Woelke, Owner 541-993-6949
Barb Stanberry, Manager 541-993-7918
Used for "to go" dinners off the menu. Estimate 50-100 meals .
Also 20-40 "in house" meals.

Subway 10233 | The Dalles | 541-296-3938

County: Wasco
Address: 1435 W 6th St
Zip Code: 97058 **Agreement:** No

Notes: NOTE: DOUBLE D'S SANDWICHES DBA SUBWAY

6-10 Daily
After hours 993-9140 manager Shawn Lammi
Owner Larry Dennis 503-307-9321 Business Mailing: 2646 NE 45th Ave, Portland, OR 97213
Per diem $13.75: Footlong, applesauce, chips, 2-cookies, gatorade

---

Subway 11798 | Hood River | 541-386-4800

County: Hood River
Address: 1920 W Cascade Ave
Zip Code: 97031 **Agreement:** No

Notes: NOTE: DOUBLE D'S SANDWICHES DBA SUBWAY

6-10 Daily
After hours 360 843 6810 manager Stephanie Starr
Owner Larry Dennis 503-307-9321 Business Mailing: 2646 NE 45th Ave, Portland, OR 97213
Per diem $13.75: Footlong, applesauce, chips, 2-cookies, gatorade

---

Name	Type/Company Name	City	Work #	Alternate #	Cell #	Hours

Support Services - Food Services - Store

	Cash & Carry United Grocers	The Dalles	541-296-2265			
County: Wasco **Address:** 1820 W 2nd St **Zip Code:** 97058 **Agreement:** No	**Notes:** Good option for bulk food purchases.					
	Kramer's Market LLC	Dufur	541-467-2455		541-980-6905	
County: Wasco **Address:** PO Box 127 **Zip Code:** 97021 **Agreement:** No	**Notes:** Jessie Rogers, Manager Located at 121 NW Main Street, Dufur					
	McIssac's Deli & Grocery	Parkdale	541-352-6323			
County: Hood River **Address:** PO Box 446/4900 Baseline Rd **Zip Code:** 97041 **Agreement:** No	**Notes:** Delivery up to 20 miles - 0700-2000(2100 in summer) 7 days a week Maggie Hazlett, Manager (After hours 541-490-5500) Convenient location near MHGS for to go meals. Order directly off menu for wraps and paninis. Also has hot deli for ribs/rotisserie chicken to go.					
	Pepsi Cola	The Dalles	541-296-5566			
County: Wasco **Address:** 1520 W 1st St **Zip Code:** 97058 **Agreement:** No	**Notes:** Non-Carb Drinks					
	Rosauers #16	Hood River	541-386-1119			0600 - Midnight
County: Hood River **Address:** 1867 12th St **Zip Code:** 97031 **Agreement:** No	**Notes:** Supermarket on the heights in Hood River for General Grocery Purchases					
	Safeway	The Dalles	541-296-9488			
County: Wasco **Address:** 520 Mt Hood St **Zip Code:** 97058 **Agreement:** No	**Notes:** General Grocerey Purchases					

Name	Type/Company Name	City	Work #	Alternate #	Cell #	Hours
	Safeway 1123	Hood River	541-386-1841			
County: Hood River **Address:** 2249 Cascade Ave **Zip Code:** 97031 **Agreement:** No	**Notes:** General grocery purchases					
	Wamic Store & Deli	Wamic	541-544-2333			7days 0800-1800
County: Wasco **Address:** 57016 Wamic Market Rd **Zip Code:** 97063 **Agreement:** No	**Notes:** Breakfast/sack lunches "to go" 25-50 lunches with 2-3 hours notice. New Owners Travis and Tiffany Hillman Store Manager Chelsey Hauser 541 993 9559 (After hours contact)					

Support Services - Fuel - Gas/Diesel

	Carson Oil Company	Hood River	541-386-3611			
County: Hood River **Address:** 2660 Dock Road **Zip Code:** 97031 **Agreement:** No	**Notes:**					
	Hattenhauer Distributors	The Dalles	541-296-3515			
County: Wasco **Address:** 201 W 1st St **Zip Code:** 97058 **Agreement:** No	**Notes:** Hood River County Distributor at 101 N 1st Street, HR, OR 97031 541-386-9214 Alex 541-980-8643 After Hours					
	Temple Distributing	The Dalles	541-296-2515			
County: Wasco **Address:** 212 Terminal Ave **Zip Code:** 97058 **Agreement:** No	**Notes:**					

Name	Type/Company Name	City	Work #	Alternate #	Cell #	Hours

Support Services - Fuel - Propane

	Cascade Propane	The Dalles	541-296-8177			
County: Wasco	**Notes:**					
Address: 1400 Bargeway Road						
Zip Code: 97058 **Agreement:** No						
	Mid-Columbia Mobile Propane	Hood River	541-386-1375	541-354-1045		
County: Hood River	**Notes:** 24 hour service					
Address: 3000 Odell Highway						
Zip Code: 97031 **Agreement:** No						
	Pacer Propane	The Dalles	541-298-2111			
County: Wasco	**Notes:** 24 hour service					
Address: 3000 W 2nd St						
Zip Code: 97058 **Agreement:** No						

Name	Type/Company Name	City	Work #	Alternate #	Cell #	Hours

Support Services - Lodgining - Hotel/Motel

Columbia River Inn — Cascade Locks — 541-374-8777

County: Hood River
Address: 735 Wanapa St
Zip Code: 97014 **Agreement:** No
Notes: Best Western PLUS
Restaurant on site

Comfort Inn — The Dalles — 541-298-2800

County: Wasco
Address: 351 Lone Pine Drive
Zip Code: 97058 **Agreement:** No
Notes:

Comfort Suites — Hood River — 541-308-1000

County: Hood River
Address: 2625 Cascade Ave
Zip Code: 97031 **Agreement:** No
Notes:

Cousins Country Inn — The Dalles — 541-298-5161

County: Wasco
Address: 2116 W 6th St
Zip Code: 97058 **Agreement:** No
Notes: Bfast/Dinner Food on site. Prepares "to go" lunches for firefighters. Works well with ODF

Deschutes Motel — Maupin — 541-395-2626

County: Wasco
Address: 616 Mill Street
Zip Code: 97037 **Agreement:** No
Notes: Off Hwy 197

Fairfield Inn & Suites — The Dalles — 541-769-0753

County: Wasco
Address: 2014 W 7th St
Zip Code: 97058 **Agreement:** No
Notes: Marriott. Same owners as Cousins Country Inn.
No Govt Rates available after May 1st.

Name	Type/Company Name	City	Work #	Alternate #	Cell #	Hours
	Hampton Inn Hood River	Hood River	541-436-1600			
County: Hood River	**Notes:** Good location near mid town exit. Walking distance to food services. Access to waterfront park.					
Address: 1 Nichols Parkway						
Zip Code: 97031 **Agreement:** No						
	Holiday Inn Express	The Dalles	541-370-2450			
County: Wasco	**Notes:** New Hotel in The Dalles. Close to ODF office.					
Address: 2920 West 6th Street						
Zip Code: 97058 **Agreement:** No						
	Hood River Inn	Hood River	541-386-2200			
County: Hood River	**Notes:** Exit 64 on I-84 Best Western PLUS Restaurant on site and nearby food					
Address: 1108 E Marina Way						
Zip Code: 97031 **Agreement:** No						
	Motel 6	The Dalles	541-296-1191			
County: Wasco	**Notes:**					
Address: 2500 W 6th St						
Zip Code: 97058 **Agreement:** No						
	Shilo Inn	The Dalles	541-298-5502			
County: Wasco	**Notes:** Excellent location to airport.					
Address: 3223 Bret Clodfelter Way						
Zip Code: 97058 **Agreement:** No						
	The Dalles Inn	The Dalles	541-296-9107			
County: Wasco	**Notes:** Great customer service, excellent location to downtown eateries for per diems.					
Address: 112 West 2nd St						
Zip Code: 97058 **Agreement:** No						
	Westcliff Lodge	Hood River	541-386-2992			
County: Hood River	**Notes:** Very friendly, clean rooms. Affiliated with Hood River Inn Best Western					
Address: 4070 Westcliff Drive						
Zip Code: 97031 **Agreement:** No						

Name	Type/Company Name	City	Work #	Alternate #	Cell #	Hours

Support Services - Maintenance - Mechanic

ABC Diesel & Repair | Wamic | 541-544-3004 | 541-980-9595

County: Wasco **Notes:** Gary Ramsey
Address: 80382 Wamic Market Road 24 hour Emergency Road Service. Any repairs.
Zip Code: 97063 **Agreement:** No

Bob Stone Freeway AutoCenter | The Dalles | 541-296-2166

County: Wasco **Notes:** Cheyy/GMC
Address: 2222 W 6th St
Zip Code: 97058 **Agreement:** No

C.H. Urness Motors | The Dalles | 541-296-2284

County: Wasco **Notes:** Dodge Dealer
Address: 505 Cherry Heights Road
Zip Code: 97058 **Agreement:** No

Cascade Motors | The Dalles | 541-296-1131

County: Wasco **Notes:** Rich Williams
Address: 317 Snipes Street
Zip Code: 97058 **Agreement:** No

M&M Mobile Repair | Parkdale | 541-387-5609

County: **Notes:** Mike McCafferty - Maintains ODF Engines
Address: 4147 N Hess Rd
Zip Code: 97041 **Agreement:** No

Peterson CAT | The Dalles | 541-397-0422

County: Wasco **Notes:** After Hours: Michael Blair 541-993-8842
Address: 1238 W 2nd St
Zip Code: 97058 **Agreement:** No

Name	Type/Company Name	City	Work #	Alternate #	Cell #	Hours
	Precision Auto Repair	The Dalles	541-296-5153			
County: Wasco	**Notes:** www.precisionautotd.com					
Address: 825 E 2nd St						
Zip Code: 97058 **Agreement:** No						
	Qwik-Change Lube Center	The Dalles	541-296-2460			
County: Wasco	**Notes:** Mechanic - Kent per 9401					
Address: 700 2nd Street						
Zip Code: 97058 **Agreement:** No						
	Ray Schultens Ford	The Dalles	541-296-6191			
County: Wasco	**Notes:**					
Address: 2400 W 6th St						
Zip Code: 97058 **Agreement:** No						

Name	Type/Company Name	City	Work #	Alternate #	Cell #	Hours

Support Services - Maintenance - Parts

	AutoZone Auto Parts	The Dalles	541-397-6036		
County: Wasco	**Notes:** Open until 9pm				
Address: 801 West 2nd					
Zip Code: 97058 **Agreement:** No					
	Barnett Towing and Service	Maupin	541-395-2543		541-993-6935
County: Wasco	**Notes:** Main Line rings shop				
Address: 412 Deschutes Ave					
Zip Code: 97037 **Agreement:** No					
	Carquest/The Dalles Auto Parts	The Dalles	541-296-1161		
County: Wasco	**Notes:**				
Address: 110 E 3rd St					
Zip Code: 97058 **Agreement:** No					
	DJs Repair & Rental	Bingen	509-493-3110		
County: Klickitat	**Notes:**				
Address: 711 E Steuben St					
Zip Code: 98605 **Agreement:** No					
	K & H Specialties	The Dalles	541-296-6817		
County: Wasco	**Notes:** Repair and Service				
Address: 3226 W 2nd St					
Zip Code: 97058 **Agreement:** No					
	M K Motors	Hood River	541-354-1660		
County: Hood River	**Notes:**				
Address: 3320 Neal Mill Rd					
Zip Code: 97031 **Agreement:** No					

Name	Type/Company Name	City	Work #	Alternate #	Cell #	Hours
	NAPA TWGW Wilsons Auto Parts	Hood River	541-386-1188			
County: Hood River	**Notes:**					
Address: 2000 12th St						
Zip Code: 97031 **Agreement:** No						
	O'Rileys	The Dalles	541-296-2108			
County: Wasco	**Notes:**					
Address: 1413 W 6th St						
Zip Code: 97058 **Agreement:** No						
	Richmond Service	Maupin	541-395-2638			
County: Wasco	**Notes:**					
Address: 511 Deschutes Ave						
Zip Code: 97037 **Agreement:** No						
	Sawyers True Value	The Dalles	541-296-4814			
County: Wasco	**Notes:**					
Address: 500 E 3rd St						
Zip Code: 97058 **Agreement:** No						
	TD NAPA Auto Parts TWGW Inc	The Dalles	541-296-9103			
County: Wasco	**Notes:** After Hours: Ryan Vassar- 541-993-0844 $50 CALL IN FEE.					
Address: 101 E 2nd St						
Zip Code: 97058 **Agreement:** No						

Name	Type/Company Name	City	Work #	Alternate #	Cell #	Hours

Support Services - Maintenance - Tires

Gills Point S — Hood River — 541-638-0006

County: Hood River
Address: 945 Tucker Rd
Zip Code: 97031 **Agreement:** No
Notes: 24 hr Service
After Hours: 541-806-4554

Gills Point S — The Dalles — 541-595-3028

County: Wasco
Address: 1116 W 2nd
Zip Code: 97058 **Agreement:** No
Notes: 24 Hour Tire Service
After Hours: 541-993-8473

Les Schwab Tire Center — Hood River — 541-386-1123 — 541-386-6428

County: Hood River
Address: 3140 W Cascade
Zip Code: 97031 **Agreement:** No
Notes:

Les Schwab Tire Center — The Dalles — 541-296-6134

County: Wasco
Address: 2645 E 2nd
Zip Code: 97058 **Agreement:** No
Notes: Road Side Assistance
888-579-2011

Name	Type/Company Name	City	Work #	Alternate #	Cell #	Hours

Support Services - Maintenance - Welder

Ed Powell Welding — The Dalles — 541-296-6721

County: Wasco **Notes:**
Address: 3001 E 2nd St
Zip Code: 97058 **Agreement:** No

Schlosser Machine — Hood River — 541-386-1433

County: Hood River **Notes:**
Address: 1360 Tucker Road
Zip Code: 97031 **Agreement:** No

The Dalles Iron Works — The Dalles — 541-296-3876

County: Wasco **Notes:**
Address: 720 E 2nd St
Zip Code: 97058 **Agreement:** No

Name	Type/Company Name	City	Work #	Alternate #	Cell #	Hours

Support Services - Office Equipment - Copiers

JA Copy Mobile Printing | Corvallis | 888-771-0199 | 541-757-0660

County:
Address: 828 NW 31st St
Zip Code: 97330 **Agreement:** No
Notes: Copy Trailer for IMT services. Used on S Valley 2018.

Pacific Office Automation | Eugene | 541-747-9396

County:
Address:
Zip Code: **Agreement:** No
Notes: Contact - Rush Hoag

Roseburg - 541-440-1558

Copy/Print/Scan/Fax

Bend: 541-388-1276
Beaverton: 503-601-2228

Two Feathers, LLC | LaPine | 541-536-7419 | 541-410-8664 | 541-410-4187

County: Deschutes
Address: PO Box 1277
Zip Code: 97739 **Agreement:** No
Notes: Butch and Carla Crume
Base Unit 161/2'Trailer with AC - Available Statewide and operate under EERA. Type 2/3 fires.
Base Daily rate $1,100 includes one technicial and one assistant.

Support Services - Refrigerated Truck

Connie's | LaGrande | 541-963-7114 | 541-963-3399 | 541-786-2331

County: Union
Address: 2009 Adams Ave
Zip Code: 98348 **Agreement:** No
Notes:

J Nesbit Enterprise | Hood River | 541-386-3740

County: Hood River
Address: 1020 Indian Cr Rd
Zip Code: 97031 **Agreement:** No
Notes: Contact: John Nesbit

Name	Type/Company Name	City	Work #	Alternate #	Cell #	Hours

Support Services - Rental Equipment

Integrated Resource Management | Philomath | 541-929-3408 | 503-998-2635 | 541-609-0322

County:
Address: PO Box 547
Zip Code: 97370 **Agreement:** No

Notes: 1431 College Street, Philomath
Contact: Mark Barnes

GIS Trailer with (2) workstations FSC - 24 hour shift

Support Services - Sanitary - Garbage

Hood River Garbage | Hood River | 541-386-2272

County: Hood River
Address: 3440 Guignard Drive
Zip Code: 97031 **Agreement:** No

Notes:

The Dalles Disposal | The Dalles | 541-298-5149

County: Wasco
Address: 1317 W 1st Street
Zip Code: 97058 **Agreement:** No

Notes: TD Disposal purchased Mel's Sanitation in 2015. WRGS garbage service is through this company.

Support Services - Sanitary - Gray/Black Water

Allied Water Services & Equip | Rogue River | 541-582-8177 | 541-890-6767

County:
Address: 301 Manzanita Drive
Zip Code: 97537 **Agreement:** No

Notes: Contact: Graham Corns

Bishop Sanitary Service | Goldendale | 800-443-3473

County: Klickitat
Address: PO Box 11
Zip Code: 98620 **Agreement:** No

Notes:

Name	Type/Company Name	City	Work #	Alternate #	Cell #	Hours

Support Services - Sanitary - Handwash Stations

Xtreme Wildland Inc | Medford | 541-840-6235 | 541-944-5965

County:
Address: 1562 Nordic Court
Zip Code: 97504 **Agreement:** No

Notes: Hand Wash Trailer 16 sink
Hand Wash Trailer 12 sink
Dispatch Location: Hood River

Support Services - Sanitary - Laundry

A1 American Mobile Laundry Inc | Gold Hill | 541-601-4857

County: Jackson
Address: 9444 Hwy 234
Zip Code: 97525 **Agreement:** No

Notes: Mobile Laundry Service 2 hour response time
Needs to be provided water and grey water disposal

Wash n Shop | The Dalles | 541-296-9722 | 541-506-4000

County: Wasco
Address: 1256 W 6th St
Zip Code: 97058 **Agreement:** No

Notes:

Name	Type/Company Name	City	Work #	Alternate #	Cell #	Hours

Support Services - Sanitary - Porta Potties

A1 Septic — Mount Hood Parkdale — 800-570-8265 — 541-352-7439

County: Hood River **Notes:**
Address: 6465 Trout Creek Ridge Rd
Zip Code: 97041 **Agreement:** No

Bishop Sanitary Service — Goldendale — 800-443-3473

County: Klickitat **Notes:** Contact: Edgar Holbrook 509-773-4707
Address: PO Box 11
Zip Code: 98620 **Agreement:** No

Cascade Phillips — Clackamas — 800-452-8379 — 503-656-9415

County: **Notes:** Manager: Cliff Porter 503-519-7274 (C)
Address: PO Box 47/12215 SE HWY 212
On Site Mgr: Bruce Phillips 503-519-6959 (C)
Zip Code: 97015 **Agreement:** No
Dispatch: Sandy Miller 503-519-7268

CR Affordable Portables — The Dalles — 541-298-2727

County: Wasco **Notes:** Wade Collins, Columbia River Affordable Portables
Address: 410 E Knoll Drive
Dispatch location: Dallesport
Zip Code: 97058 **Agreement:** No
www.craffordableportables.com

Gorge Portable Sanitation Inc. — Mt Hood Parkdale — 541-352-6069

County: Hood River **Notes:** GPSI Gorge Portable Sanitation Inc.
Address: 6270 Miller Road Contact: Ken and Tacy R Lee
Zip Code: 97041 **Agreement:** No

Name	Type/Company Name	City	Work #	Alternate #	Cell #	Hours

Support Services - Sanitary - Showers

Bishop Sanitary Service | Goldendale | 800-443-3473 | 800-443-3473

County: Klickitat
Address: PO Box 11
Zip Code: 98620 **Agreement:** No
Notes: Contact: Edgar Holbrook 509-773-4707

Grayback Forestry Inc | Merlin | 541-476-0033 | 541-951-5363 | 541-218-2748

County:
Address: PO Box 838
Zip Code: 97532 **Agreement:** No
Notes: Dispatched from White City; 2, 8, 15, 18 Head Mobile Shower Units

ODF Fire Cache | Salem | 503-945-7465

County:
Address: 2600 Lee St
Zip Code: 97310 **Agreement:** No
Notes: Carlton North, Fire Cache Manager 503-945-7465 Cell 503-400-0250

OK'S Cascade Company | Snohomish | 800-458-8061

County:
Address: 1429 Ave D, #166
Zip Code: 98290 **Agreement:** No
Notes: Contact: Ray Keener 360-794-0700

Larry Gillum | **Oregon DOC - Snake River** | Ontario | 541-881-5000 | 208-739-2666

County: Wasco
Address: 777 Stanton Blvd
Zip Code: 97914 **Agreement:** No
Notes: Order with kitchen unit (see instructions under Snake River DOC kitchen)
Request runs through dispatch

Name	Type/Company Name	City	Work #	Alternate #	Cell #	Hours

Support Services - Schools

North Wasco County School District #21 — The Dalles — 541-506-3420

County: Wasco
Address: 3632 W 10th St
Zip Code: 97058 **Agreement:** No

Notes: Superintendent - Candy Armstrong 541-300-0991 Cell (retiring) July 1st: Theresa Peters

Facilities Director - Don Carter 541-340-1014 Cell
Office at 2000 W 2nd St: 541-506-3430 ext 1505

Operations- Claire Cummings 541-506-3430

Transportation- Debbie Park 541-506-3430 Ext 1501

South Wasco County School District #1 — Maupin — 541-395-2645

County: Wasco
Address: PO Box 347
Zip Code: 97037 **Agreement:** No

Notes: Superintendent: Ryan Wraught TEXT THEN CALL 541-460-1643 Cell

Business Mgr: Charlotte Hawkins 541-483-2372 (H)

Facilities Mgr: Scott Anderson 541-905-4159 Cell

St Mary's Academy — The Dalles — 541-296-6004

County: Wasco
Address: 1112 Cherry Heights Rd
Zip Code: 97058 **Agreement:** No

Notes: Kimberly A. Koch: School Administrator / Principal 541-296-0212 (H)

Wendy Palmer: Admin 541-993-3900

Name	Type/Company Name	City	Work #	Alternate #	Cell #	Hours

Support Services - Security

Blue Mountain Security — La Grande — 541-963-0552

County:
Address: 410 S 20th
Zip Code: **Agreement:** No
Notes: Security for Fire Camp - Based out of La Grande
Used by NEO and John Day.
Donnie McKerall - Owner 541-805-4136

Golden Eagle Security — The Dalles — 541-508-1963

County:
Address: PO Box 1761
Zip Code: 97058 **Agreement:** No
Notes: Security for Fire Camp - 24 hour service

Wright Security Enterprises — Salem — 503-428-6323

County:
Address: 1255 Broadway Street NE Ste 180
Zip Code: 97301 **Agreement:** No
Notes: Used for Point of Origin Security on S Valley 2018

Name	Type/Company Name	City	Work #	Alternate #	Cell #	Hours

Support Services - Transportation - Bus Charter

	Columbia Area Transit	Hood River	541-386-4202
County: Hood River	**Notes:**		
Address: 224 Wasco Loop			
Zip Code: 97031 **Agreement:** No			
	Greyhound & Trailways	The Dalles	541-296-2421
County: Wasco	**Notes:**		
Address: 201 Federal St			
Zip Code: 97058 **Agreement:** No			
	Mid-Columbia Bus Co	Condon	541-384-2292
County: Gilliam	**Notes:**		
Address: 401 S Main St			
Zip Code: 97823 **Agreement:** No			
	Transportation Network	The Dalles	541-296-7595
County: Wasco	**Notes:**		
Address: 113 Kelly Ave			
Zip Code: 97058 **Agreement:** No			

Name	Type/Company Name	City	Work #	Alternate #	Cell #	Hours

Support Services - Transportation - Car Rental

Discover Rentals | The Dalles | 541-296-2531

County: Wasco **Notes:**
Address: 707 Walnut St
Zip Code: 97058 **Agreement:** No

Enterprise Rent A Car | The Dalles | 503-465-1020

County: Wasco **Notes:**
Address: 235 Terminal Ave
Zip Code: 97058 **Agreement:** No

Just Ask Rental (Sawyers True Value) | The Dalles | 541-296-4814 | 877-655-4931

County: Wasco **Notes:**
Address: 500 E 3rd St
Zip Code: 97058 **Agreement:** No

No. Wasco Co. School District #21 | The Dalles | 541-506-3430

County: Wasco **Notes:** Don Carter, Facility Director Cell 541-340-1014
Address: 3632 W 10th St

In case of emergency, can help out with local resources if other local vendors are unavailable.

Zip Code: 97058 **Agreement:** No

Your Rental Center | Hood River | 541-386-2062 | 888-386-9687

County: Hood River **Notes:**
Address: 1113 Tucker Road
Zip Code: 97031 **Agreement:** No

Support Services - Transportation - Pilot Car

Columbia River Pilots of Oregon | The Dalles | 541-993-5019 | 541-993-2886

County: Wasco **Notes:** Mark and Mindy
Address: 1732 Cherry Heights

For all oversized loads, highpole equipped

Zip Code: 97058 **Agreement:** No

Name	Type/Company Name	City	Work #	Alternate #	Cell #	Hours

Support Services - Transportation - Towing

Barnett Towing & Service — Maupin — 541-395-2543 — 541-993-6935

County: Wasco
Address: 405 Deschutes Ave
Zip Code: 97037 **Agreement:** No
Notes: Main Line rings shop
Owner: Gene

Guzman Brothers — Hood River — 541-387-0329

County: Hood River
Address: 1348 Tucker Road
Zip Code: 97031 **Agreement:** No
Notes:

J & L Towing — Hood River — 541-387-2822

County: Hood River
Address: 1350 Tucker Road
Zip Code: 97031 **Agreement:** No
Notes:

Parkdale Towing — Parkdale — 541-352-6227

County: Hood River
Address: 6285 Miller Road
Zip Code: 97041 **Agreement:** No
Notes: Gary Jones owner

Rivers Edge Towing (AAA) — Hood River — 541-386-6944 — 888-580-8697

County: Hood River
Address: PO Box 396/ 1100 Tucker Rd
Zip Code: 97031 **Agreement:** No
Notes: The Dalles - 3226 W 2nd ; 541-296-8558
Cascade Locks - 437 Wa Na Pa ; 541-374-8272

Steve's Towing — The Dalles — 541-296-6700 — 800-439-1561

County: Wasco
Address: 1700 W 6th St
Zip Code: 97058 **Agreement:** No
Notes:

Name	Type/Company Name	City	Work #	Alternate #	Cell #	Hours

Support Services - Utilities - Gas

	Northwest Natural Gas	The Dalles	541-296-2229	800-882-3377

County: Wasco
Address: 309 E 2nd Ave
Zip Code: 97058 **Agreement:** No

Notes: Serving Wasco County.

Portland address: 220 NW 2nd Ave Portland OR 97209

The Dalles 800-422-4012

Name	Type/Company Name	City	Work #	Alternate #	Cell #	Hours

Support Services - Utilities - Internet

	Axxis Communications	Hood River	541-386-4376			
County: Hood River	**Notes:**					
Address: 616 Industrial St						
Zip Code: 97031 **Agreement:** No						
	Broadband Internet		888-427-4865			
County:	**Notes:**					
Address:						
Zip Code: **Agreement:** No						
	Charter Communications	The Dalles	541-296-1146	877-728-3814		
County: Wasco	**Notes:** Hood River		541-386-3100			
Address: 409 Union St						
Zip Code: 97058 **Agreement:** No						
	Crescent Communications Co.	White Salmon	509-493-8255			
County: Klickitat	**Notes:**					
Address:						
Zip Code: 98672 **Agreement:** No						
	Gorge Networks Inc	Hood River	541-386-8300			
County: Hood River	**Notes:**					
Address: 616 Industrial St						
Zip Code: 97031 **Agreement:** No						
	LocalNet Corp	The Dalles	541-296-1252			
County: Wasco	**Notes:** Hood River		541-386-5239			
Address: 710 E 2nd St						
Zip Code: 97058 **Agreement:** No						

Name	Type/Company Name	City	Work #	Alternate #	Cell #	Hours
	Northwest Airnet Inc	Hood River	541-386-7171			
County: Hood River	**Notes:**					
Address: 1221 May St						
Zip Code: 97031 **Agreement:** No						
	Qnect.net	The Dalles	541-296-3525			
County: Wasco	**Notes:**					
Address: 312 Court St						
Zip Code: 97058 **Agreement:** No						
	Qwest		800-777-9594			
County:	**Notes:**					
Address:						
Zip Code: **Agreement:** No						
	SawNet	Stevenson	509-427-4865			
County: Klickitat	**Notes:**					
Address:						
Zip Code: 98648 **Agreement:** No						

Name	Type/Company Name	City	Work #	Alternate #	Cell #	Hours

Support Services - Utilities - Phone

Century Link — Dallas — 877-436-2277

County:
Address: PO Box 660068
Zip Code: 75266 **Agreement:** No

Notes: Repair: 800-788-3600

The Dalles: 203 E 4th 97058 541-224-5175
Mosier: 1102 1st Ave 97040 541 478- 0064

Brad Cooper — **Verizon Mobile Cell Tower** — 541-939-2770 — 541-705-5639

County:
Address:
Zip Code: **Agreement:** No

Notes: COW - Cell On Wheels - Can provide a MOBILE CELL TOWER for Emergency Situations in areas that there is no cell service. It takes some time to get it set up, so need to call them immediately if we are going to set up camp in an area with no service.

COST = DIESEL TO RUN GENERATORS (no other cost to us)

Alternate Contacts: Brian Lord 541-705-5639 or 800-981-9558
Christie Granier

Name	Type/Company Name	City	Work #	Alternate #	Cell #	Hours

Support Services - Utilities - Power

Bonneville Power Administration | Portland | 360-418-2282 | 503-230-3000

County:
Address: PO Box 3621/905 NE 11th Ave
Zip Code: 97232 **Agreement:** No

Notes: The Dalles Office: 541-296-4693
Hood River Office (Jerry Willis): 541-386-2206
Natural Resourc Spec: Bill Erickson 509-522-6249

Hood River Electric Cooperative | Odell / Hood River | 541-354-1233 | 541-386-1911

County: Hood River
Address: 3521 Davis Drive/PO Box 125
Zip Code: 97044 **Agreement:** No

Notes:

Northern Wasco County PUD | The Dalles | 541-296-2226

County: Wasco
Address: 2345 River Road
Zip Code: 97058 **Agreement:** No

Notes: Emergency Contact: Per PUD. Call main line. Will be forwarded to upgraded call center.

Pacific Power and Lights | Portland | 888-221-7070

County:
Address: 825 NE Multnomah
Zip Code: 97232 **Agreement:** No

Notes: PP&L EMERGENCY in HR: 877-548-3768
Local contact: Mel 541-645-0196 Cell

PGE

County:
Address:
Zip Code: **Agreement:** No

Notes: For fires by power lines in OR up to Troudale and over to Boardman
503-736-5665 Repair Dispatch
800-544-1795 PGE Emergency - automated menu

Name	Type/Company Name	City	Work #	Alternate #	Cell #	Hours
	Wasco County Electric Cooperative	The Dalles	541-296-2740	541-296-5051		

County: Wasco
Address: PO Box 1700 / 105 E 4th St
Zip Code: 97058 **Agreement:** No

Notes: After Hours Emergency Contacts:

General Manager: Jeff Davis - 541-980-3408

Operation Manager: Casey McCleary - 541-980-3409

Cathy Wilson - 541-296-4177

Support Services - Utilities - Railroad

Burlington Northern Railroad Wishram 800-832-5452

County:
Address:
Zip Code: 98673 **Agreement:** No

Notes: Klickitat County and or along the West side of the Deschutes

Seth Ahlers - Trainmaster Wishram 307-680-0095

Mt Hood Railroad Hood River 541-386-3556 541-716-4441

County: Hood River
Address: 110 Railroad Ave
Zip Code: 97031 **Agreement:** No

Notes: 800-872-4661
www.mthoodrr.com

Track Manager: Ron Kaufman 541-993-2910
Asst Track Manager: Chuck Thompson 541-490-9323
Jim Gunthrie 541-806-1213

Union Pacific Railroad Portland 402-544-5000 888-870-8777

County:
Address: 301 NE 2nd Ave
Zip Code: 97034 **Agreement:** No

Notes: The Dalles: Track Manager - Joe Johnston 541-564-3998 402-547-3623 cell

Emergency: Critical Call Center Dispatch - 888-877-7267

RR Police (Vince Hoffarth) - 971-563-4228

Jeffrey Dukes, mgr hazmat 503-249-3024 503-928-2514

Mike Eliason, director public affairs 503-249-3079 971-218-0945

Name	Type/Company Name	City	Work #	Alternate #	Cell #	Hours

Support Services - Water Truck

	Bishop Sanitary Service	Goldendale	800-443-3473
County: Klickitat	**Notes:** Potable?		
Address: PO Box 11			
Zip Code: 98620 **Agreement:** No			

	Mike's Water Truck Service, LLC	Grants Pass	541-472-8666
County:	**Notes:** Owner: Mike Sturm Potable?		
Address: 5452 Jerome Prairie Rd			
Zip Code: 97527 **Agreement:** No			

2020

COOS FOREST PROTECTIVE ASSOCIATION

INCIDENT PREPAREDNESS PLAN

Michael Robison
District Manager

www.coosfpa.net

LAW ENFORCEMENT AGENCIES

-*-*-ALL AREA CODES ARE 541 UNLESS OTHERWISE NOTED-*-*-

EMERGENCY - 911

911 CENTERS

COUNTY	LOCATION	PHONE	FAX
North Coos	Coos Bay Police Department	269-8911 x 0	266-9501
South Coos	Coos County Sheriff's Office	396-2106 or 396-2107	396-1038
North Curry	Curry County Sheriff's Office (GB)	247-3242 x 4	247-6352
South Curry	Curry County Sheriff's Office (BRKS)	469-3132 (send faxes to Gold Beach)	
South Curry	Brookings Police Department	469-3118 x 0	412-0253
Douglas	Douglas County Sheriff's	440-4471	957-7785

*See below for additional numbers

*NOTE: North Coos dispatches Coquille Fire and Coos Bay Fire

South Coos dispatches all the other fire departments and North Bend EMS in Coos County

CITY POLICE		PHONE
Bandon		347-2241
After hours contact Coos County Sheriff's Office		
Brookings		469-3118 x0
Coos Bay		269-8911
Coquille	M-F 9-4	396-2114
Coos Bay Dispatch handles all calls*		
Gold Beach		247-6671
Myrtle Point		572-2124
After hours contact Coos County Sheriff's Office		
North Bend		756-3161
		756-3135
Dispatches North Bend Police and Fire Only		
Port Orford		332-9013
Powers		439-2411
Or contact the South Coos County Sheriff's Office		
Reedsport		271-2100
		271-2109

COOS COUNTY SHERIFF

South Coos 911	396-2106 (24 hrs)

CURRY COUNTY SHERIFF

1-800-543-8471	
Brookings	469-3132
Gold Beach	247-3242
Dispatch	247-3243
Fax	247-6352

DOUGLAS COUNTY SHERIFF

Roseburg Dispatch	440-4471 (24 hrs)
Reedsport Deputy	271-4802
Fax-Reedsport	271-9312

OREGON STATE POLICE

Medford Dispatch	269-5000	Fax 888-9546
Central Point Command Center	1-800-442-2068	
Coos Bay Dispatch	269-5000 or 888-2677	Fax 888-9546
Oregon State Police Dispatch	247-7050	
Gold Beach Patrol Office	247-6641	
ROAD CONDITIONS	1-800-977-6368	

COOS FOREST PROTECTIVE ASSOCIATION
2020 INCIDENT PREPAREDNESS PLAN

TABLE OF CONTENTS

DIRECTORY	1
Regulated Use Area Map	2
Dispatch Block Map	3
Introduction	4
FIRE OPERATIONS PLAN - 2020 (WHITE PAGES)	**5-14**
Reference, Purpose, Situation	5-6
Objective	6
Concept of Operation	**6-14**
District Fire Control Organization	6
Cooperators and Agreements	6-7
Fire Prevention	7-8
Fire Detection and Reporting	9
Resource Readiness Levels	9-11
Fire Operations	11-12
Coos District Pre-planned Dispatch	12
Burning Permits	12-13
Regulation of Forest Operations	13-14
Safety	14
DISTRICT AVIATION PLAN - 2020 (SALMON PAGES)	**15-26**
Purpose	15
Introduction	15-16
Organization and Responsibility	16-17
Policy	17-19
Dispatching and Controlling Flights	19-20
Airspace Coordination	20-21
Overdue Aircraft	21
Search and Rescue Operations	21
Management Guidelines	21-23
Special Projects	23
Coordination	23-24
Records and Reports	24
Aviation Questions and Answers	25
District Radio Frequencies	26
DISTRICT MANPOWER AND EQUIPMENT (GREEN PAGES)	**27-32**
Coos District Organizational Chart	27
District Protection Personnel	28
Coos District Radio Numbers	29
Coos District Equipment	30-31
Coos Unit - ODF Radio Numbers	32
OTHER AGENCIES (YELLOW PAGES)	**33-38**
Cooperating Agencies	33-36
City and Rural Fire District Directory	37
Court Information	38

2020 INCIDENT PREPAREDNESS PLAN

TABLE OF CONTENTS

HOSPITAL INFORMATION AND MAPS (BLUE PAGES)	**39-44**
SERVICES AND SUPPLIES (TAN PAGES)	**45-52**
Schools	45
Camp Services	46
Aviation Services	47
Vehicle Services	48-49
Food Services	50-51
Miscellaneous	52
COOPERATORS (GRAY PAGES)	**53-58**
Cooperator Listing	53-55
HANDCREWS	
Shutter Creek Correctional Institute Crews	56
Coos District Hand Trailing Crews	56
Law Enforcement Agencies	Printed Inside Front Cover
Power Companies	Printed Inside Back Cover

COOS FOREST PROTECTIVE ASSOCIATION HEADQUARTERS
63612 Fifth Road
Coos Bay, Oregon 97420
OFFICE (541) 267 3161
FAX (541) 266-8452
CLOSURES (541) 267-1789

Station	Office / Fax	Radio
Fourmile Sub Unit: 46946 Hwy 101, Bandon, OR 97411	(541) 347 3400 (458) 202-4543 Fax	3 3
Bridge Unit: 98247 Bridge Lane, Myrtle Point, OR 97458	(541) 572 2796 (541) 572-4316 Fax	3 2
Brookings Office: 415 Redwood Street, Brookings, OR 97415	(541) 469 2302 (458) 202-4546	3-6
Gold Beach Unit: P.O. Box 603, Gold Beach, OR 97444 94276 Gauntlett St.	(541) 247 6241 (541) 247-0222 Fax	3-5
Reedsport Sub Unit: 2925 Longwood Drive, Reedsport, OR 97467	(541) 271 2224 (541) 271-9494 Fax	3 1

****

SOUTHERN OREGON AREA OFFICE
1758 N. E. Airport Road
Roseburg, Oregon 97470
OFFICE (541) 440 3412
FAX (541) 440-3424

	Cell	Radio
Dave Lorenz, Area Director	(541) 953-8164	50
Shannon VanDeventer, Acting Assistant to Area Director	(541) 580-7487	51
Kristina Sheppard, Executive Support Specialist	(541) 821-2023	54
Carl Mason, Communication Technician	(541) 291-3432	58
Bill Ostrander, Communication System Analyst (Office in Medford)	(541) 664-3328	57

Coos Forest Protective Association
Dispatch Blocks

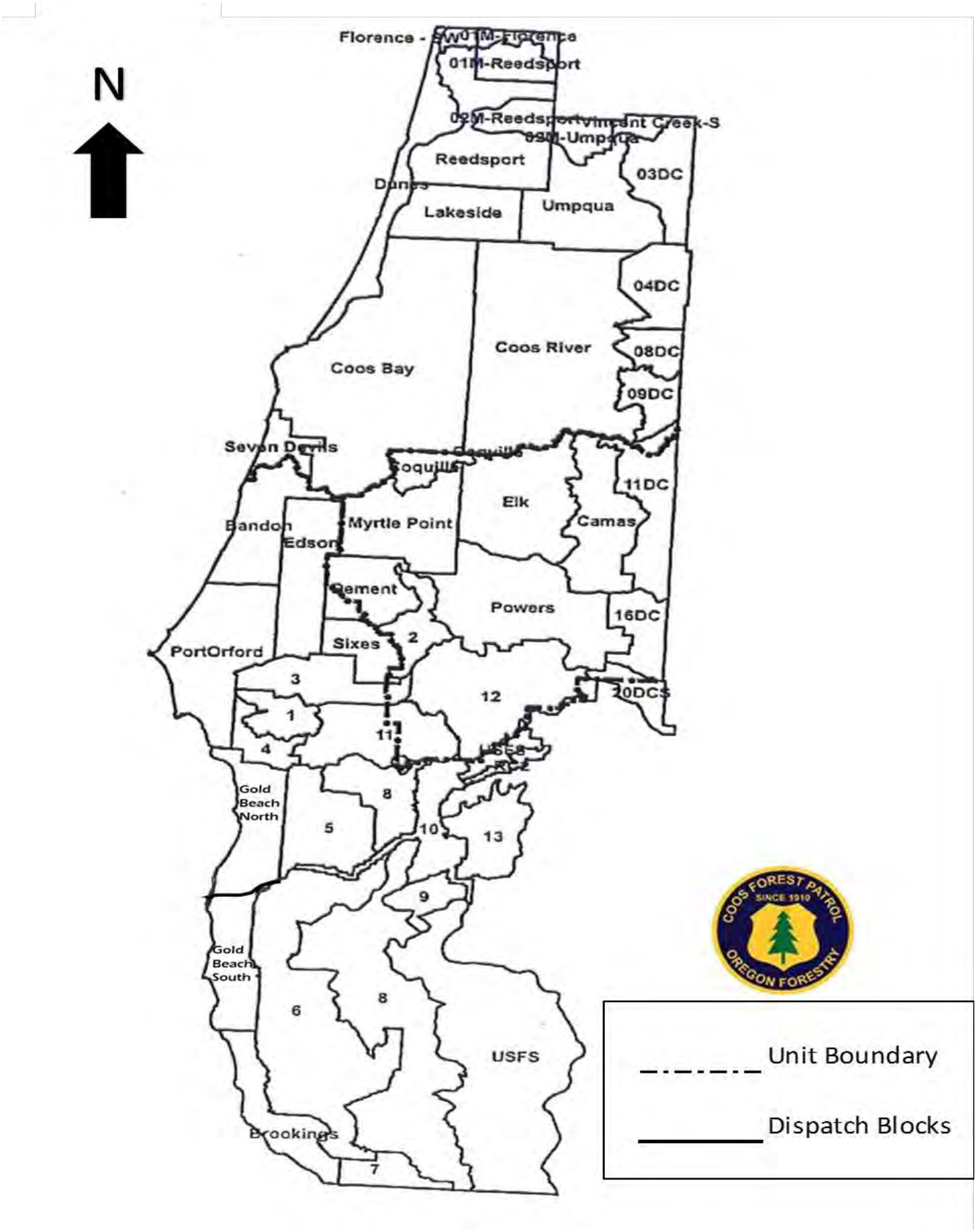

Coos Forest Protective Association
Regulated Use Zones

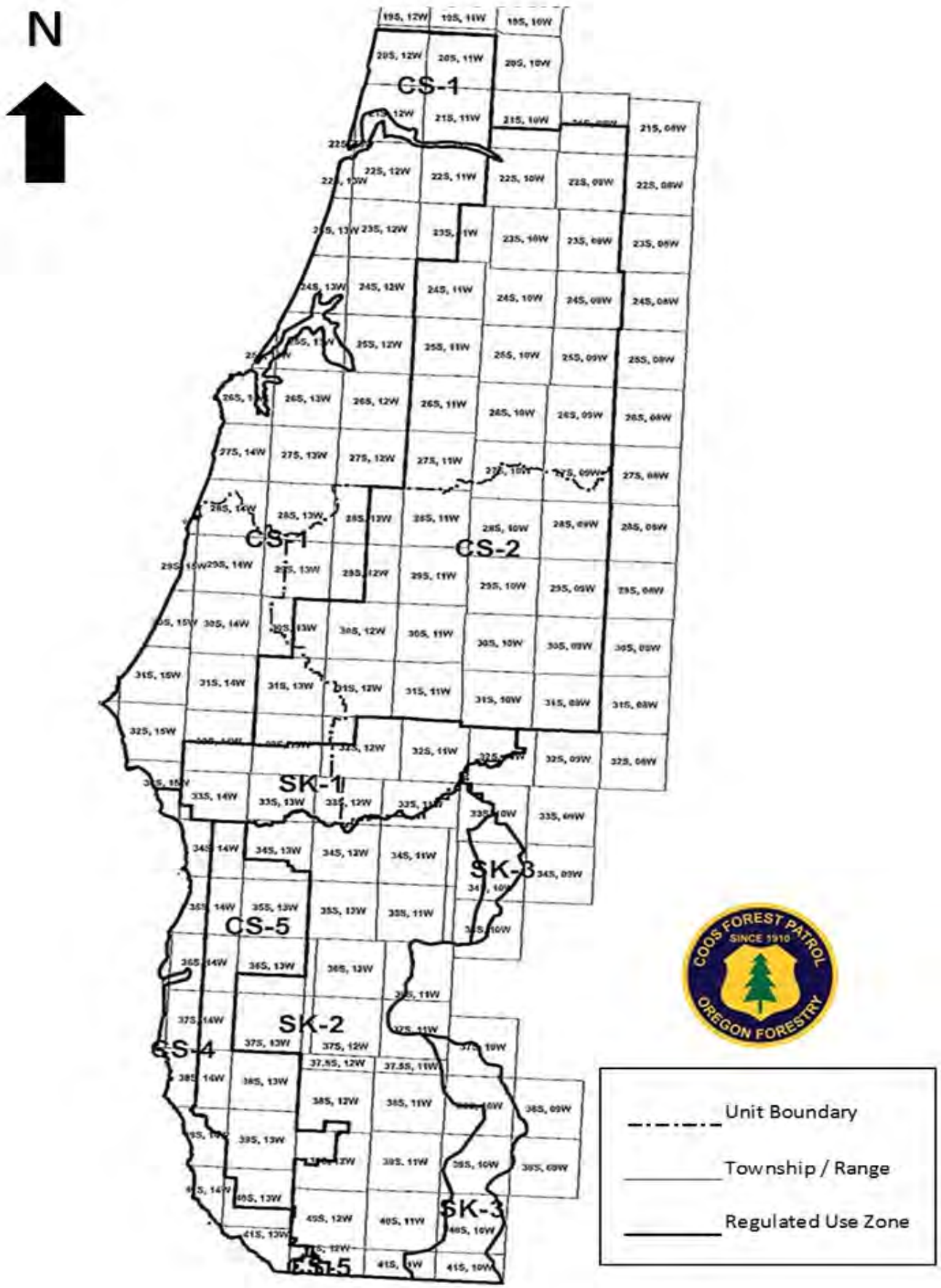

INTRODUCTION

The Coos Forest Protective Association is a private, non profit corporation in the business of providing protection from fires to its corporate members. Under an agreement with the State Forester, the Association also provides protection to other private, State, County and Federal lands.

The Coos Forest Protective Association, organized originally in 1910, is one of the first fire protection organizations in the Northwest, and now extends approximately 170 miles along the Southern Oregon Coast. Beginning at the California line, the protection boundary extends north through Curry County, Coos County and western Douglas County, terminating at the Lane County line.

-

Because of the length of the district, it has been divided into three fire control units with a Forester in charge of each unit. There are also two sub units (Fourmile and Reedsport) with summer crews and firefighting equipment and an office in Brookings. Centralized administration is concentrated at the Coos Bay headquarters in the areas of finance, motor pool, purchasing and other support services.

Eighteen men and women make up the district regular work force and provide the nucleus of expansion during the summer months when seasonal personnel bring the district force up to approximately 98 people including forest officers, suppression crews, and other protection people.

The district maintains a fleet of 51 vehicles consisting of small and large engines, water tenders, pickups and two diesel truck tractors. In addition, two dozers and two lowboy trailers are maintained. District personnel also maintain the 55 district buildings, including camera detection sites and weather stations.

The objective of the Coos Forest Protective Association is to minimize the cost of suppression and the damage to the forest and watershed environment caused by wildfire and to respond to all fire control emergencies with an effective, well trained, equipped and supervised fire control organization sufficient to achieve optimum suppression results.

CFPA has developed a COVID 19 plan that is meant to help keep us safe and healthy and able to do the job we were hired to do. It requires the cooperation of us all- and our patience- as we find our way through this challenge. We are prepared for changes to this plan as conditions change and updates are received from Oregon Health Authority (OHA) and Center for Disease Control and Prevention (CDC). Wildland firefighting is inherently dangerous- as wildland firefighters we routinely assess and mitigate risk to the best of our ability and we will do the same with the COVID-19 outbreak.

CFPA will disperse the COVID 19 plan as needed and as updated within our district.

COOS FOREST PROTECTIVE ASSOCIATION

Fire Operations Plan - 2020

REFERENCE: Oregon Department of Forestry's Fire Mobilization Plan, 2020

PURPOSE: This plan describes the mode of operations for mobilization of wildland fire fighting resources. Contained herein are the objectives, organizational guidance, concept of operations and detailed plans for direction of the fire suppression effort in the Coos Forest Protective Association District (Coos FPA).

THE SITUATION

1. Statement of Fire Problem

Coos Forest Protective Association is responsible for protection from fire on more than 1.5 million acres of timber and grazing lands.

During the past ten years, the district had an average of 61 statistical fires. Fires have burned an average of 202.60 acres within the district, the Chetco Bar fire increases the average to 2375.70 acres burned. Of those fires 1.7 reached Class C, 0.2 reached Class D, and 0.2 reached Class E. The Chetco Bar fire was a Class G fire at 21,731.08 acres in 2017.

The mounting concerns for water conservation, flood erosion control, water pollution control, air quality, the preservation of recreation lands and the population growth in the wildland urban interface areas have added emphasis to forest fire protection in the Coos FPA district.

*Note: Class C fires are 10.01 to 100.0 acres, Class D fires are 100.01 acres to 300.00 acres, Class E fires are acres 300.01 to 1000.00 acres, Class G fires are 5000.01 acres and above

2. Cooperative Elements

There are several agencies primarily concerned with fire activities in and adjacent to the Coos FPA district. The policies and resources of these agencies, along with those of private cooperators, greatly influence the operation of the fire control system.

- The Oregon Department of Forestry (ODF) maintains a fire cache at Salem and mobile units at strategic locations around the state. They maintain mobilization capabilities of three Incident Management teams, fire mapping and transportation of personnel and equipment. ODF contracts with several types of aircraft for Special Purpose Appropriation (SPA) to launch an attack on fires state wide, these aircraft are strategically located throughout the state and hosted by several districts.
- An operating plan with Western Lane District, Southwest Oregon District and Douglas Forest Protective Association allows for combined initial attack forces on or around our common boundaries.
- An interagency agreement with California Department of Forestry allows for combined initial attack forces for fires on either side of the California-Oregon border in designated dispatch blocks.
- Through prior arrangement, private contract crews, Adult in Custody (AIC's) from the Shutter Creek Correctional Institution and AIC's from the South Fork Camp have been formed into a ready force of organized and trained fire fighters.
- The U. S. Forest Service maintains fixed wing retardant capabilities, smoke jumpers, organized suppression crews, fire fighting equipment and supplies that are available through prior agreement. Similarly, the Department of the Interior (BLM) has personnel and equipment available on request. An operating plan with the Siuslaw and Rogue-Siskiyou

National Forests eliminates the strict boundaries and uses the "closest forces" concept for initial attack. As a result, a well-organized interagency fire fighting system has developed that will provide a multi-agency initial attack within the operating plan areas.

- Local Operating Plans are in place with the tribes within the Coos FPA district boundaries. These plans include the Coquille, Coos, Lower Umpqua, Siuslaw, and Siletz Tribes.

- Cooperative agreements have been made with the rural, volunteer and city fire departments throughout the district for mutual assistance on a local basis. Personnel and equipment are available from various segments of the timber and agricultural industry. Experience has shown that with prior planning and training, a high degree of performance can be expected from these cooperators. Industry has always been the first-line backup for district forces.

OBJECTIVE

The objective of the Coos FPA is to minimize the cost of suppression and the damage to the forest and watershed environment caused by wildfire and to respond to all fire control emergencies with an effective, well trained, equipped and supervised fire control organization sufficient to achieve optimum suppression results.

CONCEPT OF OPERATION

1. District Fire Control Organization

District Manager: The District Manager is directly responsible to the Coos FPA Board of Directors and the State Forester through the Southern Oregon Area Director for all fire prevention and suppression activities in the Coos FPA district. He has delegated considerable authority to five principal staff members. In his absence, one of the three Unit Foresters, Staff Forester or Business Manager may be appointed as acting District Manager.

Staff Forester: The Staff Forester is directly responsible to the District Manager, and shall make decisions commensurate with the authority delegated to him/her. The Staff Forester will coordinate many of the district programs including fire dispatching, fiscal control, GIS, smoke management, policy review, IIAA, BLM contract and plan reviews. Budget control and program oversight will be the Staff Forester's responsibility.

Unit Foresters - Bridge, Coos Bay, Gold Beach: The Unit Foresters are directly responsible to the District Manager and shall make the necessary decisions commensurate with the authority that has been delegated to them. They are responsible for unit protection activities, including fire prevention, fire fighting readiness, fire control, public relations, road maintenance, building construction and maintenance. They will perform other duties as assigned by the District Manager.

Business Manager: The Business Manager is responsible to the District Manager for direction of the district's benefit package, office management, agreements, grant administration, and assessments. Purchasing, property control, and acreage control responsibilities are in coordination with the Staff forester.

2. Cooperators and Agreements.

Rural Fire Departments: A mutual assistance agreement exists between Coos FPA and each of 30 rural fire districts and 2 volunteer fire district within its boundaries. A similar agreement exists with 7 city fire departments. All district supervisory personnel must become familiar with the terms and limitations of these agreements. The facilities of these cooperators should be called

upon whenever:

- The fire is on or threatening lands for which the other agency is responsible.
- The response would expedite speedy control and/or the district has temporarily been over extended due to a multiple fire situation.
- Specific equipment is needed which they can and are willing to supply.

Industry: Forest and agricultural workers as organized crews and as individuals are also a source of fire fighting forces. These resources are a vital element during large or multiple fire emergencies. Prior acquaintance, knowledge of available forces, and a working understanding are important requirements of a cooperative and efficient fire fighting organization. It is important that timber and grazing industry know what is expected of them and they know what to expect from us. Odf Emergency Equipment and Personnel Rates will be adhered to when hiring personnel and/or equipment unless Incident Resource agreements have been made.

Other: County, State Highway, and State Parks crews and/or equipment may be available during fire emergencies with proper prior arrangements. U.S. Forest Service, Bureau of Land Management, Bureau of Indian Affairs, Department of Transportation or other federal personnel and/or equipment may be available for fire emergencies. Requests for these forces must be made through Coos FPA headquarters.

3. Fire Prevention

The fire prevention objective of the Coos FPA is to continue to reduce the number of human-caused fires. To accomplish this objective, our prevention efforts will be directed toward these five major activities.

Fire Investigation: The initial attack incident commander is responsible for determining cause and protecting the point of origin. If the cause cannot be determined, assistance will be requested. The district will:

- Investigate every fire to determine cause.
- Investigate every human-caused fire to determine person or persons responsible for the origin.
- Conduct each investigation to determine if anyone is responsible for a reasonable effort to suppress fire or responsible for costs, or both.
- Coordinate investigation with the Bureau of Land Management, State Police, County and other law enforcement agencies when necessary.
- Provide adequate time for training qualified personnel in fire investigation.
- Incendiary fires represent a special prevention problem. The district manager will be notified immediately when arson is suspected.

Regulated Use: When there is danger of fire spread, entry and use of high risk and hazardous areas will be controlled by:

- Regulating public use.

- Regulating industrial operations.

- Controlling the use of fire with consideration for smoke management.

- Seeking compliance with Oregon Law (information, education, enforcement).

Hazard Management: Coos FPA has the responsibility for the programs of hazard management set forth in Oregon Law and to the extent authorized and directed by the State Forester.

Coos FPA personnel will be responsible for the industrial inspection program. They will coordinate closely with the respective Unit Forester. Fire Wardens will become familiar with the logging operations in their area.

Hazard Management activities include:

- Burning to reduce extra hazard. All burning will be done pursuant to the Smoke Management Plan where applicable. Wherever prescribed fire is used, the plans shall include management of smoke in the public interest.

- Fuel arrangement or treatment.

- Offsets by land or other physical improvement.

- Extra protection.

- Other as directed by the State Forester.

Law Enforcement: The Oregon Administrative Rules 629-47-010 through 629-47-290 are the guide for law enforcement of ORS 477 and its related Oregon Administrative Rules. These administrative rules will be followed exactly unless the District Manager grants a written exception. These exceptions will only be made under special circumstances.

All district personnel entrusted with law enforcement will be trained to the level of enforcement authorized.

Information and Education: Each employee should use every contact with landowners, operators, local residents, local ranchers, and recreationists as an opportunity to acquaint them with the existence and purpose of our organization. Appearance and manner are especially important in making a favorable impression.

The district will make use, where appropriate, of the Keep Oregon Green and Smokey Bear Programs, coordinate and cooperate with other fire prevention organizations and agencies.

Provide timely information to the public in:

- Ways of preventing fires from starting or spreading.

- Ways to report fires and violation of fire laws.

- Information on fire conditions, need for regulated use and hazard reduction activities.

- Other fire prevention and control activities.

4. Fire Detection and Reporting

Coos FPA district maintains eight primary detection camera sites. A typical operation period for the cameras begins in May and ends in November. All of the cameras are monitored daily.

Detection cameras may be supplemented by aerial patrol of one or more flights when the National Fire Danger Rating System indicates the need. Flights may also be made when special conditions so warrant, such as:

- Lightning Storms: Areas needing flights will be determined by detection cameras and the "Lightning Tracker" program.
- When areas are heavily populated such as holidays and during hunting seasons.
- During grazing and slash burning operations.
- Problem areas: Incendiarism, above normal fire occurrence, etc.
- Scouting of Initial Attack fires.

The general public and forest industry provide a very good detection and reporting system. They report the majority of fires. The 911 system is in use throughout the Coos FPA district.

The Camera Detection Center and aerial patrols report fires to the dispatch center.

All discovery fires must be reported to dispatch center.

All fires reported to the dispatch center will be communicated to district initial attack resources following the dispatch procedures.

During a Fire Season, dispatch will have the responsibility of activating initial attack resources to fires by using the pre-planned dispatch system.

5. Resource Preparedness

District activities leading up to, during, and following each fire season will be based on the following guidelines. The unit foresters are responsible to see that all personnel are fully informed and understand their responsibilities. Dispatch will remain in constant communications with all employees throughout the year.

<u>Pre-Season</u>

District staff operate from 8am to 5pm Monday to Friday. Typically, warming begins towards the end of May at such time weekend staffing will be implemented. District maintenance will begin on roads, signs, waterholes, camera and radio sites, equipment, and other district facilities to prepare for the upcoming season. Prevention messages will be shared through in person visits, newspapers, radio stations, and social media. News releases will be utilized for fire awareness. Staff will monitor rainfall and weather reports for awareness of notable weather events. Firewise Community work will begin in neighborhoods with a wildfire preparedness plan. Training and refresher courses are implemented by staff and other agencies for employees and Adult in Custody.

Fire Season

Protection staff will begin working from 11am to 8pm, with staggered shifts to cover seven days week. District offices will open to the public at 8am to continue normal operations, with dispatch staff remaining on-shift as long as personnel are in the field. Staff are also on alert 24 hours a day in the event of a fire for the duration of fire season. Initial attack resources will be kept ready and available to respond to reports of fire. Dispatch will perform a twice-daily status check over the radio, as well as, a weather forecast, NFDRS, closures, safety messages, for the district. The District will keep landowners up to date on weather conditions, fire danger, and relevant fire occurrences. Staffing and weather information will be used to help the district manager determine our Initial Attack response level each day. When a fire is reported, dispatch will use a pre-planned system based on this response level, location, and nature of the report. Fire Wardens will begin Industrial Fire Inspections periodically to assist landowners and operators for fire preparedness and prevention. Starting in July, the districts (60 day) Initial Attack contract with a Type 3 Helicopter will begin, for the use of Initial Attack, Air Attack and reconnaissance. This may be extended depending on circumstances.

Post-Season

Most seasonal firefighters end employment. Longer duration employees may still be utilized for maintenance, signs, and winterization. Employees budgeted for eight to ten months will begin co-op work. Stations may still have limited weekend coverage, though hours of operation return to 8am-5pm. Response to fires will be based on staffing and the “closest man” concept. Any fires that have the potential to be successfully controlled by the responsible party will be transferred to their control when it is safe to do so. Weather will be monitored to help guard against dry spells, east wind events, and other elevated fire dangers. Smoke Management begins after a accumulative amount of rainfall and threats of east winds have lessened.

6. Fire Operations

Initial Attack:

Fire suppression takes precedence over all activities within the district except where a life-saving emergency is involved. All district personnel will safely take immediate and aggressive action on all fires to which they are dispatched.

All fires will be dispatched using the pre-planned dispatch system. This system is designed to provide initial attack resources of significant strength to quickly gain control of all fires. This system utilizes the “closest man” concept that includes USFS and adjoining protection districts’ firefighting resources where practical. The Unit Forester, Assistant Unit Forester, Staff Forester, and/or District Manager will direct dispatched resources to a second response.

Initial attack actions will be coordinated with landowners and other agencies (USFS, BLM, State, BIA and RFD’s) whenever possible. A resource advisor will be dispatched to all fires occurring on BLM lands.

Every effort will be made to keep all fires small and firefighter safety is our number one priority.

Extended Attack Operations:

The goal of our fire suppression action is to obtain control as early as possible on the day the fire is discovered. If this effort fails, extended attack will be calculated for and executed with the objective of accomplishing control before 1000 hours the following day.

All available local resources will be utilized on extended attack fires. This would include contract crews and qualified industry personnel. Neighboring district personnel and equipment will also be utilized and ordered through district dispatch. Area and statewide resources will be ordered through Salem dispatch.

All extended attack fires will use ICS along with the district organization structure for Type 3 fires. Key functional positions, (IC, operations, plans, logistics and finance) will be filled, to assure for an efficient cost effective suppression effort. Incident Action Plans (IAP's) will be developed to assure for a safe firefighting operation.

Firefighting efforts will be coordinated with landowners and other agencies. Extended attack fires on BLM require a Wildland Fire Decision Support System (WFSDSS) be completed by the BLM agency administrators with the accepted strategies incorporated into the objectives of the incident.

During the incident, briefings will be held to ensure a coordinated, safe fire suppression operation. Key landowner and agency personnel will be included in these briefings for planning purposes.

General:

A fire is contained when all spread has been stopped and in the judgment of the incident commander, control can be affected without further spread. A fire is controlled only when it and resulting spot fires are completely surrounded by control lines and the possibility of escape of such fire is eliminated beyond a reasonable doubt. It is complete only by the removal of immediate threats to the line, such as burning snags, the cooling of hot spots near the line and burning out of material immediately adjacent to the fire line.

Small fires (Class A - .25 acre) shall be put out completely. Duff and unburned debris shall be carefully checked to make sure that no live fire is left. On fires larger than Class A, mop-up work shall continue until the fire is completely extinguished. This will include night patrol when necessary.

After all the mop-up work is completed on all fires, they will be checked again within each 24 hour period until the fire can be declared out. A fire will be declared out after the third and consecutive check with no heat or smoke discovered.

All requests for information, oral or written, regarding fires will be directed to the district headquarters and cleared by the district manager or his/her representative.

Fire reports shall not be held up until the fire is declared out as this may be a considerable length of time after the fire occurs.

Coos FPA has the responsibility to see that all wildland fires in or threatening the district are controlled and extinguished regardless of legal responsibility.

7. Coos FPA District Pre-planned Dispatching

This pre-planned dispatch was developed to provide initial attack response of sufficient strength to meet the fire problem and gain quick control.

The plan, based on blocks of similar fuel types and NFDRS components, is primarily for single fire situations.

The dispatch plan is organized in a file system, keyed to the district fire map and NFDRS precaution levels. Dispatch determines correct block from smoke report location, then selects the appropriate card and dispatches according to the instructions.

The plan incorporates the "closest man" concept in that it includes the U.S. Forest Service and adjoining protection districts' crews and equipment where practical.

Follow-up dispatch will always be at the direction of the Unit Foresters, unit operations personnel, Staff Forester, and/or District Manager. They will modify the initial plan if there are extenuating circumstances.

8. Burning Permits

Following is the policy on the issuance of burning permits within the Coos FPA district:

Fire Season 2012, the district discontinued issuing standard debris and incinerator permits. Any burn permits issued during fire season will be at the discretion of the District Manager. The issuance of burning permits will be governed by burning conditions, predicted fire weather and district fire load. All restrictions and regulations of the Oregon Smoke Management Plan will be strictly adhered to at all times.

When it becomes necessary to refuse a burning permit because of fire hazard, air quality or existing weather conditions, the fire warden must exert every effort to follow up with the permit issuance at a time when the burning can be done safely and the objectives of the burn accomplished. Good sound judgement on the part of the fire warden in treating this problem will have a marked effect on the cooperation extended to the district by all concerned.

Recording of permits is important for several reasons. First, the dispatcher must have a record of all permits in the event a smoke is reported which may be a burning permit. Second, the camera in the area where the burning is to be done may initiate an alarm. Third, burning permits must be segregated as either grazing or timber lands. Dispatch will notify the proper cooperating agencies of any permit issued in or adjacent to their areas of responsibility. Unit offices shall maintain good communications with neighboring cooperators and districts. Dispatch will be notified of all slash or grazing permits.

Logging slash burning requires a written permit at any time of year. Permits will be issued within the guidelines of the Smoke Management Plan. The plan is designated to regulate and manage slash smoke to minimize its penetration into populated areas. The issuance of slash burning permits will be coordinated through the Coos Bay Headquarters and the Oregon Department of Forestry.

9. Regulation of Forest Operations

A realistic measure of fire danger has been developed by the various fire protection agencies. This measure is called the National Fire Danger Rating System (NFDRS). It is derived from a calculation involving the drying rate of heavy fuels, the humidity, temperature and wind, and the state of curing of the growing plants.

During the fire season, logging restrictions will be controlled by the NFDRS. Logging operation restrictions will be implemented only when calculations reveal that a dangerous level has been reached for a specific closedown zone.

Four levels of logging controls will be used.

Level No.	Control
I.	**Fire Season -** Fire season requirements are in effect. In addition to the other fire prevention measures, a Fire Watch is required at this and all higher levels unless otherwise waived.
II.	**Limited Shutdown -** The following may operate only between the hours of 8 p.m. and 1 p.m. local time; • Power saws except at loading sites; • Feller-bunchers with rotary head saws • Cable Yarding; • Blasting; • Welding or cutting of metal.
III.	**Restricted Shutdown -** The following are prohibited except as indicated: • Cable Yarding - except that gravity operated logging systems employing non motorized carriages or approved motorized carriages may operate between 8 p.m. and 1 p.m. when all blocks and moving lines are suspended 10 feet above the ground except the line between the carriage and the chokers and during rigging (see approved motorized carriages) **The following are permitted to operate between the hours of 8 p.m. and 1 p.m. local time, where mechanized equipment capable of constructing fireline is immediately available to quickly reach and effectively attack a fire start:** • Ground based operations; • Power saws on ground based operations; • Rotary head saw feller-bunchers with a continuous firewatch; • Non-rotary head saw feller-bunchers; • Tethered logging systems; **The following are permitted to operate between the hours of 8 p.m. and 1 p.m.:** • Power saws at loading sites; • Loading or hauling of any product or material; • Blasting' • Welding, cutting, or grinding of metal; • Any other spark emitting operation not specifically mentioned;
IV.	**Complete Shutdown** - All operations are prohibited.

The State Forester will issue closedown orders by regulated use areas to initiate the restrictions indicated. Logging operators will be notified when these orders are issued. The regulated use area zone of an operation is indicated on the notification of operation.

Industrial Fire Precaution Levels will be determined on a daily basis and are calculated using weather factors transmitted automatically into the National Fire Danger Rating System. This information will be provided through various means of communication to operators and landowners.

A written waiver may be issued for fire-safe activities in low hazard areas. The waiver must be approved in writing in advance by the landowner, forester and any other affected party.

10. Safety

It is the desire of Coos FPA district to furnish, establish and maintain clean, safe and healthful working environment and practices for all employees.

Safe work habits are a "condition of employment" in the Coos FPA district! All supervisory personnel will be held strictly accountable for the safety and well-being of those people working under their supervision. All training will include instruction in safety factors that apply to that task.

The objective of the safety policy is to establish and maintain a positive safety program which will minimize the number and the severity of accidents both in the areas of personal injuries and vehicle accidents and to maintain safety standards that meet or exceed the requirements of the Oregon Safety Codes (which include OR-OSHA regulations and standards). A detailed copy of the district's Safety Plan is located at each district office.

COOS FOREST PROTECTIVE ASSOCIATION
2020 AVIATION MANAGEMENT PLAN

I. PURPOSE

This plan was developed to aid the user in discovering the scope of aviation services available on the Coos Forest Protective Association (Coos FPA) District. It lists the policies, regulations, and procedures to be followed while involved with the program, and aids the user in becoming acquainted with the District personnel engaged in aviation management and their individual responsibilities.

This aviation plan is to be followed as closely as possible. It is understood that "special circumstances" may require deviation from this documents guidance. Any such deviation will be at the District Managers discretion. The District Manager has final approval on all district aviation management.

II. INTRODUCTION

A. PRIMARY PROJECTS:

Aircraft are involved in limited aspects of management in the Coos Forest Protective Association. The primary air-related project is fire detection and suppression, which includes retardant delivery, aerial patrol, rappelling, helitack, fire line explosives delivery, and smoke jumping.

Most operations will be over steep, rugged terrain with elevations from MSL (Mean Sea level) to 4000 feet MSL. Climatic conditions range from hot, dry summers requiring rapid attack on fires, to moderate snowfall accumulations during the winter months. Travel to some locations is limited to aircraft.

B. AIRCRAFT AND THEIR USES INCLUDE:

Coos FPA Exclusive Use Aircraft: Coos FPA has an exclusive use helicopter contract each season. The contract for this resource runs August through the end of September. Orders for this aircraft will be placed through dispatch.

ODF Aircraft: The Department of Forestry has one fixed-wing aircraft based in Salem. They are used primarily for personnel transport and reconnaissance. District Manager has the authority to use these planes for fire related activities. To use these aircraft for fire related activities, contact the dispatch. For other uses, contact Salem Air Operations.

ODF can also have SPA (Special Purpose Appropriation) aircraft or "severity" aircraft available. These resources typically consist of air tankers, lead planes, single engine air tankers (SEAT) and helicopters. These resources are placed strategically around the state. Requests for these resources will be placed to Coos FPA Dispatch, who will then place the orders with the appropriate dispatch office utilizing the TARO form and IROC Program.

Neighboring Aircraft: Districts within Southern Oregon Area can also have aircraft available for dispatch. Douglas Forest Protective Association has 1 fixed wing aircraft for Air Attack and an exclusive use helicopter available each season out of Roseburg. There are also exclusive use helicopter contracts in Southwest Oregon District (Grants Pass and Medford). Orders for these aircraft will be given to Coos FPA Dispatch to be forwarded to the appropriate dispatch offices utilizing the TARO form and IROC Program.

Call When Needed (CWN) Aircraft: Approved CWN Aircraft, and pilots are listed on a CWN List annually, which is distributed by the Aviation Unit Manager in Salem (503-945-7508). This list is updated several times throughout the operating season. The list includes multiple CWN aircraft in the local areas. These aircraft must be approved for use before utilizing them. CWN aircraft includes fixed wing aircraft, helicopters, and Single Engine Air Tankers (SEATS).

USFS Aircraft: These aircraft are under the control of the USFS and can be ordered through Coos FPA Dispatch.

III. ORGANIZATION AND RESPONSIBILITY

AIR OPERATIONS POSITIONS ON THE DISTRICT AND THEIR RESPONSIBILITIES ARE:

A. **DISTRICT MANAGER:** Is responsible for all district aviation and fire management activities.
Mike Robison (541-267-3161)

B. **UNIT FORESTER:** The local Unit Foresters are responsible for all unit aviation and fire management activities within their respective units.
1. Coos Bay Unit – Kyle Gibbons (541-267-3161)
2. Bridge Unit – Mike White (541-572-2796)
3. Gold Beach Unit - Derwin Boggs (541-247-6241)

C. **ASSISTANT UNIT FORESTER:** The Assistant Unit Forester will assist in the supervision of aviation and fire management activities on the unit.
1. Coos Bay Unit – Jeff Wilmarth (541-267-3161)
2. Reedsport Sub-unit – Dave Brown (541-271-2224)
3. Bridge Unit – Corey Bryant (541-572-2796)
4. Gold Beach Unit – Brett Weidemiller (541-247-6241)
5. Fourmile Sub-unit – Robert Franson (541-347-3400)

D. **INTERAGENCY DISPATCH CENTERS:** Responsibility for dispatching and tracking all USFS aircraft on the Coos FPA District is as follows.
1. **Rogue Valley Interagency Communications Center**
   Rogue-Siskiyou National Forest (541-618-2510)
2. **Eugene Interagency Dispatch Center**
   Siuslaw National Forest (541-225-6400)

E. **DISTRICT AVIATION CONTACT:** Is the primary contact for questions dealing with aviation on the district. The district aviation contact will complete the "Supervisor Aviation Checklist" annually.
Kimberly Robison (541-267-3161)
Robert Franson (541-297-7470)

F. **AREA AVIATION SPECIALIST:** Is available to answer questions and review plans regarding air operations in the **Southern Oregon Area.**
Dave Lorenz (541-440-3412)

G. **AVIATION UNIT MANAGER:** Is available to answer all fire aviation questions.
Neal Laugle (503-945-7508)

H. **AERIAL OBSERVER:** Aerial Observers are responsible for detecting, locating and reporting fires. Information gathered will be transmitted to the Coos FPA Dispatch, and then disseminated to pertinent protection personnel. AO's are required to submit a flight plan with dispatch before each flight showing anticipated flight lines over the district, fill out the Daily Flight Record after each flight, and complete the "ODF Aviation Manager's Safety Checklist".

IV. POLICY

All district aviation operations will comply with this plan. The authorities for this plan include the **Federal Aviation Regulations** (FAR's), **ODF Directive # 0-4-5-010**, and **Terms and Agreements for Hiring Aircraft**. The following activities, procedures, and services will be guided by the stated policy, where detailed explanation is required. In these cases, the appropriate reference is shown.

A. **PILOT DUTY LIMITATIONS:** Will be adhered to. Contact the District Manager (541 267-3161) and Aviation Unit Manager (503 945-7508) with any questions,

1. Flight Time Limitations:

- **a.** Pilot may fly no more than **8** hours per day as Pilot-in-Command while performing fire suppression flights: cargo, long line, or bucket work or aerial applications activities. With the addition of ferry flight time, first day may not exceed **8** hours per day.
- **b.** Pilot may not exceed **40** hours of flight time in any **7** consecutive days.
- **c.** Pilot may fly no more than **8** hours per day as Pilot in Command of reconnaissance and personnel transport work.
- **d.** Dual piloted aircraft can fly **10** hours total per day. (Dual Pilot aircraft is defined as an aircraft where the pilot and co-pilot can interchange duties as Pilot-In-Command.)

2. Duty Time Limitations:

- **a.** Pilot flying for fire suppression operations or aerial applications activities may not be on duty for more than **14** hours in any **24** consecutive hours, and each pilot will have a minimum of **10** consecutive hours of rest during the **24-hour** period immediately prior to the completion of the duty period.
- **b.** Pilots required to fly after **2200 hours** or before **0600 hours** will be given a minimum of a **12-hour rest** following the completion of duty period which the flight occurred.
- **c.** Pilots must be given a minimum of **24** consecutive hours of rest, with a total of **48** hours in any **14**-day period.

B. **INSTRUMENT FLIGHT:** FAR's will be followed. Instrument flight is not allowed in single-engine aircraft while transporting passengers.

C. **NIGHT FLIGHT:** This is defined as **30** minutes after sunset until **30** minutes prior to sunrise. Transportation of passengers at night in single engine airplanes or helicopters is prohibited. Night flying will not be permitted to or from airports that do not have operational runway lighting system. Minimum acceptable airport lighting system will consist of runway boundary and threshold lights. Helicopter night departures from field or project sites will not be permitted while the aircraft is under Department control. Departures that terminate at an airport **30** minutes or more after sunset will comply with the lighting requirements.

D. **LOW LEVEL FLIGHT:** Operations using a fixed wing aircraft and helicopters performing water bucket, sling loads, rappel work, retardant drops, or air tactical work shall be in compliance with appropriate FAR's. Fixed wing aircraft are allowed to fly below 500 feet above ground level.

Safety Note – Low level flights below 500 feet AGL can be extremely hazardous. There are numerous flight hazards such as power lines, cell towers, and radio towers that may not be indicated on flight hazard maps. These hazards are especially prevalent in stream canyons, saddles, and along roads. Low level missions below 500 ft. AGL shall only be flown after a high level reconnaissance has been conducted to determine that the area is safe.

E. **TRANSPORTATION OF HAZARDOUS MATERIALS:** All hazardous material, including fire line explosives, will be air transported as external loads on rotary wing aircraft, and according to appropriate rules. FAA 49 CFR 172-175. ODF and Coos FPA do not have a FAA exemption to carry hazardous materials internally on aircraft.

F. **FUEL RESERVES:** FAR part 135 will be followed. Daytime flights require a 30-minute fuel reserve. Night flights require a 45-minute fuel reserve.

G. **PROCEDURES FOR REQUESTING TEMPORARY FLIGHT RESTRICTIONS (TFR):** Make requests through the Coos FPA Dispatch. ***(See ODF Aviation Procedures Manual, TFR Section.)***

H. **ODF EMPLOYEES NOT EMPLOYED AS PILOTS, BUT OPERATING AS PILOT-IN COMMAND IN OFFICIAL TRAVEL STATUS:** Personnel in this category will possess a current valid FAA Private Pilot's Certificate and Class III Medical Certificate. Pilots must be listed on the ODF Aircraft available List.

I. **FLIGHT HAZARD MAP:** This will be maintained and kept at the respective unit offices and in the dispatch center. Requests will be made annually for information to update map.

J. **PILOT BRIEFING:** A pilot briefing will be given to all pilots. It will cover the items appropriate to the mission. ***(See ODF Aviation Procedures Manual, Ordering Aircraft Section, or Safety Section.)***

K. **ODF PERSONNEL TRAVELING ON ANY HELICOPTER OR FIXED WING AIRCRAFT:** While on official duty and performing mission essential duties, employees should first contact the Coos FPA Dispatch to inform them of the reason for the flight, aircraft being used, and possible flight following. The Incident Commander or District Manager should determine mission essential personnel.

L. **PERSONAL PROTECTIVE GEAR REQUIRED FOR ROTARY AIRCRAFT PASSENGERS:** PPE will include as a minimum: hardhat/w chin strap, hearing protection, Nomex fire shirt, Nomex pants, Nomex or leather gloves and leather boots. The person riding front seat will wear a flight helmet with communications to pilot.

M. **Communications, Prior To Any Flights:** Will be established between all aircraft and Coos FPA Dispatch (or a designee), prior to any flight. Dispatch and Incident IC will coordinate frequencies. District standard frequencies are listed below.

Air to Ground (White Net)	Tx/Rx	151.310	156.7
Air to Air (Victor Frequency)	Tx/Rx	124.475	Coos/Curry Counties
	Tx/Rx	134.725	Douglas County
Ground to Ground (Red Net)	Tx/Rx	151.340	156.7

(Unless other frequencies have been assigned)

(See Aircraft Management Section of the ODF Aviation Procedures Manual, Interagency Frequency Guide, for local ODF Interagency Frequencies.)

Most aircraft use some identifying feature when communicating on the radio, example: "Lead 66, Tanker 61, Jumper 78Z, and etc. Listed below are the standard terms to be used:

Air Tankers - Tanker #_____
Helicopters - Helicopter #_____
Lead Plane - Lead #_____
Helitankers - Helitanker #_____
Fire Recon - Recon #____
Air Tactical Group Supervisor (in an aircraft) – Air Attack, Air Attack #_____, Incident Name Air Attack
Aerial Survey – Survey #_____

Point to Point and other special projects need to identify the aircraft Make, Model and N number example: Cessna 180 N2359E.

N. **UNAUTHORIZED PERSONNEL:** Helicopters or fixed wing aircraft will not carry unauthorized personnel at any time.

V. DISPATCHING AND CONTROLLING FLIGHTS

A. **ORDERING AND DISPATCHING FLIGHTS:** All official flights originating on the district and all flights by ODF personnel on ODF owned, contract, or rental aircraft will be ordered through the Coos FPA Dispatch Center. For other general activities, order by using the approved Call When Needed (CWN) List. All requests or ordering of flights will have the Unit Forester's approval.

B. **FILING AND MAINTAINING FLIGHT PLANS:** Pilots flying point to point off-District, or without an ODF radio on board, will file a FAA flight plan.

On Coos FPA flights, the flight route should be coordinated with the dispatch. All flights over the district or on a district mission will maintain radio contact on a pre-designated frequency. The aircraft position will be reported to dispatch every **15** minutes. If radio contact is lost, the flight must be terminated as soon as possible and a report made to the dispatch.

ODF aircraft utilizes Automated Flight Following (AFF) when flying ODF mission flights. AFF is an automated position reporting system using GPA and satellite communications. When flight following utilizing AFF, the aircraft will make contact once in the air to confirm that AFF is functioning. Dispatchers will monitor the flight every 15 minutes, noting position, heading and altitude. If at any time the connection to AFF is lost, radio communication will be established and radio flight following will commence or the flight will be terminated until AFF is re-established.

C. **CONTROL AND TRACKING OF FLIGHTS:** When aircraft position is reported by district flights, dispatch will record all information, including the **time**, **aircraft tail number**, **location**, and **direction**. At the termination of these flights, notification will be made with dispatch to close the flight plan.

VI. AIRSPACE COORDINATION

Prior to entering active incident airspace, aircraft must coordinate with the IC, Air Operations Director or dispatch, and communicate with other local aircraft. ***Any violation of this is considered an aircraft incident and will require an incident/accident report to be filed within 24 hrs, with Aviation Unit Manager at (503)945-7508.***

A. Air Attack:

Air Attack is a platform which can be fixed wing (e.g. Cessna 172), or rotor (e.g. Hughes 500e). The difference between reconnaissance and air attack is the air attack platform has a qualified Air Tactical Group Supervisor (ATGS) on the aircraft. The role of air attack is the safe coordination of fixed and/or rotary-wing aircraft operations over an incident.

- **Air Attack will be ordered whenever three or more aircraft or mixture of air tankers and rotary wing aircraft will be utilized on an incident.**

B. **Temporary Flight Restrictions (TFR's):** A TFR will be requested any time there are one of the following:

- **Multiple incidents within close proximity , which may cause a potential hazard to the aircraft**
- **Extended aviation operations are anticipated**
- **Congested areas involved (e.g. Airports), Victor airways**
- **Potential for sightseer or media aircraft exists**
- **Extended operations within Military Training Routes (MTR's)**
- **Extended operations within a Special Use Area (SUA's)**
- **Incident Management Team has been ordered**
- **"See and Avoid" capability is reduced or compromised**

It is the responsibility of the District Manager, Air Tactical Group Supervisor and/or the Air Operations Director to coordinate with Coos FPA Dispatch Supervisor to determine when the TFR should be put into effect. TFR's will be requested by Coos FPA Dispatch Supervisor. TFR requests need to be documented on an aircraft resource order. (If you have aircraft on the incident, an aircraft resource order should already be started). In addition, an interagency request for **"Temporary Flight Restriction"** form should be completed prior to calling the **Salem Coordination Center (503-945-7460). (*See ODF Aviation Procedures Manual - TFR Section).*** A phone call to the Coordinator should be placed.

NOTE: ***Keep in mind that TFR's take some time before they are "officially" in place; they are not an immediate request-and-activate action.***

Use the ODF Aviation Procedures Manual or Interagency Airspace Coordination Guide as references for detailed information regarding TFR's and airspace coordination in general.

Preseason contact with your local North Bend Tower and/or Flight Service Station (FSS) regarding flight restrictions and air space coordination is advisable. This should be done by the district aviation contact.

REMEMBER TO CANCEL your TFR as soon as safely possible. Document the Date, Time, and the Individual's name at the SCC who takes the cancellation information from you.

VII. OVERDUE AIRCRAFT

A. **RESPONSIBILITY AND PROCEDURES:** If an aircraft working on the district fails to report after **15 minutes**, as described in Section V, B & C, dispatch will attempt to call the aircraft. The attempts will be continued for another **15 minutes**. During this time, contact will be made with the local airport(s) and a request is made that they attempt to make contact on Victor frequencies commonly used by aircraft. Information will be gathered from ground stations in the vicinity of the last report, or along the expected flight path, or from other aircraft operating over the district. If no response is received during this **15-minute** period, the aircraft will be classified as **"Overdue"** and the ODF Aircraft Mishap Guide will be implemented. ***(See Emergency Situations Section of ODF Aviation Procedures Manual.)***

VIII. SEARCH AND RESCUE OPERATIONS

A. **RESPONSIBILITY FOR INITIATING SEARCHES** for ODF controlled aircraft rests with the District Manager, District Aviation Contact or Dispatch Supervisor. **Initiating Search and Rescue Operations is accomplished by calling 9-1-1.**

B. **PROCEDURE:** Any employee who knows or suspects an aircraft is down should notify Coos FPA Dispatch immediately. Dispatch will notify the District Manager, Unit Forester, and District Aviation Contact. Dispatch or District Aviation Contact will notify the proper emergency personnel via 9-1-1. If it is an ODF/Coos FPA aircraft, dispatch will follow the Guide for Aircraft Incidents/Accidents. ***(See Emergency Situations, ODF Aviation Procedures Manual.)*** Action at the scene of the accident will follow the instructions given in the Guide for Witnesses of Aircraft Accidents. ***(See Emergency Situation Section of ODF Aviation Procedures Manual.)*** The FAA flight service in McMinnville, Oregon should be notified as soon as possible at 503-474-1897.

C. **Ground Search:** Ground searches are initiated through 9-1-1 and the local county sheriff's office. Search and Rescue Operations using aircraft are initiated through 9-1-1 and the Office of Emergency Management (OEM), Oregon Emergency Response System (OERS) 1-800-452-0311, 24-hours/day. (This includes the Oregon National Guard, and U.S. Coast Guard.)

IX. MANAGEMENT GUIDELINES

The following major facilities and activities will be managed as described:

A. **FIRE DETECTION FLIGHTS:** All flights will be ordered through Coos FPA Dispatch. Be sure to designate exact areas to be flown**. *(DETECTION FLIGHTS WILL HAVE A FLIGHT PLAN MAP GENERATED PRIOR TO EACH FLIGHT.)***

B. **INSECT DETECTION AND OTHER RECONNAISSANCE FLIGHTS:** Insect and disease flights are generally done by Salem personnel. While over the district, they will adhere to the radio check-in requirements described in ***Section V, part B & C.***

C. **TRANSPORTATION OF PERSONNEL AND CARGO:** All flights will be ordered through Coos FPA Dispatch for fire activities. All other general flights can be ordered through Salem Air Operations or placed by using the Approved CWN Aircraft Listing. **(See Aircraft Section, ODF Aviation Procedures Manual)** At the time of ordering, the person requesting the flight will indicate the code to which the flight will be charged.

D. **LARGE AIR TANKERS:** Orders for retardant will be placed by the Coos FPA Dispatch Center. An *"Initial Attack Aircraft Order"* form and a resource order will follow the phone order to the Salem Coordination Center by Coos FPA Dispatch. The ordering unit will receive an ETA and call sign for the Lead Plane (if available) and Air Tanker.

E. **RAPPELLERS:** Requests for Rappellers will be placed through the Coos FPA Dispatch Center, then ordered through the appropriate Interagency Dispatch Center. The ordering unit will receive an ETA and call sign for the helicopter.

F. **SMOKE JUMPERS:** Requests for smoke jumpers will be placed through the Coos FPA Dispatch Center, then ordered through the appropriate Interagency Dispatch Center. The ordering Unit will receive an ETA for the jump aircraft.

G. **PARACARGO:** All Paracargo orders will be placed by the Coos FPA Dispatch Center.

H. **LEAD PLANE AND AIR TACTICAL:** Pilots for large air tankers are initial attack rated. In the interest of safety, however, ***a lead plane will be ordered in all situations*** involving air-tankers. An Air Tactical Group Supervisor (ATGS) is also required, as part of the operation, any time there are three or more aircraft operating over an incident, as per **ODF Directive # 0-4-5-010, page 7, Section I.-1.** Ordering of qualified personnel will be through the dispatch.

I. **INFRA-RED MAPPING AND DETECTION:** These flights will be ordered through the Coos FPA Dispatch Center.

II. **UNMANNED AIRCRAFT SYSTEM :** These flights will be ordered through the Coos FPA Dispatch Center.

J. **SINGLE ENGINE AIR TANKERS (SEAT):** Orders for SEAT will be placed through the Coos FPA Dispatch Center.

K. **HELICOPTER OPERATIONS:** Orders for helicopters will be placed through the Coos FPA Dispatch Center.

1. **Safety equipment** for crew, pilot, and passengers will be in accordance with ODF Directive. Pilot and Chief-of-Party will wear flight helmets with communication capabilities. All riders will wear the full complement of protective equipment including nomex clothing, boots, gloves, and hard hat with chinstrap.

2. **Load Calculation:** All flights will be within the limits shown on the helicopter load calculation form, **(*See Forms Section, ODF Aviation Procedures Manual, Form 21 a-b, & 2, FS5700-17, or OAS-67. Also located in the ICS Form Section a-25*),** prepared by the pilot and/or qualified individual. One will be completed each day, and revised if weather conditions or payloads change.

3. **External Loads:** Only a pilot approved for sling work will fly all external loads. A qualified individual will make all hookups. Hover hookups will be limited to specially trained individuals.

4. **Use Of Cooperator Aircraft:** These aircraft may only be used if they conform to ODF standards. The operator must have a rental agreement and proper insurance on file with the Aviation Unit Manager. Contact the Coos FPA Dispatch Supervisor or District Aviation Contact before use.

5. **Initial Attack Transportation and Support:** A qualified individual will accompany all initial attack flights of personnel to fires (this may be the Pilot-in-Command). On support flights, a qualified individual need not ride, but must be at the **departure end** to handle the load calculation. A qualified person at the unloading end is recommended.

6. **Search and Rescue:** See ODF Aviation Procedures Manual, Search and Rescue Operations.

7. **Infra-Red Scanning:** This order will be placed through the Coos FPA Dispatch Center.

8. **General Project Work:** The same requirements will be in effect as when performing fire work except as previously stated. When a helicopter is sent to conduct administrative passenger flights, qualified personnel will be sent to accompany the flight if loading/unloading of untrained personnel is to be done.

9. **Fuel Storage And Handling:** Contact the District Aviation Contact for details.

10. **Winter Operations:** Must be approved by the District Manager or designee.

11. **Wind Indicators:** Shall be provided at all helibases.

12. **Fire Extinguisher:** Shall be 20 lb. dry chemical type, 40 B:C at all helibases.

13. **Pilots will not leave helicopter until ship is shut down and rotors have stopped turning.**

X. SPECIAL PROJECTS

Examples of projects that may require an aviation section in the project plan providing for a safe operation:

- **Aerial Ignition - Prescribed and Wildland fire**
- **Aerial Survey for Insect and Disease**
- **Aerial Timber Surveys**
- **Forest Practice surveys**

If any project in these categories is planned, the responsible individual will prepare a plan. The plan need be no more complex than necessary to execute the job and ensure a safe operation. The District Aviation Contact can assist with the development of the plan.

XI. COORDINATION

A. OFF – DISTRICT:

1. Dispatching of any contract aircraft off-district to fires will be by the Coos FPA Dispatch Supervisor after consulting with the District Manager. The pilot will be responsible for recording flight time.

2. Payments will be based on information recorded on the ODF Helicopter / Fixed Wing Shift Ticket, and the Equipment Rental Agreement and Invoice Form (if applicable), prepared daily by the helicopter pilot, Air Operations Director or representative. Completed forms will be forwarded to the Fiscal Manager for payment, and to Air Operations in Salem**.**

XII. RECORDS AND REPORTS

A. ACCIDENT AND INCIDENT REPORTING: The reporting of aircraft incidents and accidents is extremely important. Incidents and accidents are described as follows

- **AIRCRAFT INCIDENT:** Any occurrence (other than an accident) associated with the operation of an aircraft which affects, or could affect, the safety of operations. Included are all unsafe conditions, unsafe equipment, unsafe actions and near misses or close calls. Reporting of aircraft incidents should lead to corrective actions that could prevent future accidents.

- **AIRCRAFT ACCIDENT:** Any occurrence associated with the operation of an aircraft which takes place between the time any person boards an aircraft with the intention of flight and all such persons having disembarked, and in which any person suffers serious injury or death, or in which the aircraft receives substantial damage. Again, reporting of aircraft accidents can be helpful in preventing future mishaps.

1. Accidents and incidents involving aircraft will be communicated immediately to the appropriate Unit Forester, usually through dispatch. The Unit Forester will assure that appropriate action is taken.

2. All accidents and incidents will be reported on the ODF Aircraft Initial Report Form, 629:0-4-5-010-A 04/02. **(*See the Emergency Situations Section in the ODF Aviation Procedures Manual.)*** The report needs to be reviewed within 24 hours by the District Manager prior to sending it to Salem Air Operations. Verbal notification should be done immediately. Copies of these forms need to be sent to the Salem ODF Aviation Unit Manager, Neil Laugle, and to the Area Aviation Specialist, Dave Lorenz. All reporting and form will be completed within the first 72 hours.

B. FLIGHT PLANS: When pilots file a flight plan with the Coos FPA Dispatch Center, a record will be kept on file in the dispatch records.

FOR MORE INFORMATION REFER TO THE ODF AVIATION PROCEDURES MANUAL.

AVIATION QUESTIONS & ANSWERS:

The purpose of this information is to answer some basic questions about what aircraft and pilots that Department employees can use to accomplish an assigned task. This will be accomplished in a question and answer format.

Question: Can I, as an employee, fly with any pilot or aircraft of my choice?

Answer: No. The pilot and the aircraft **must** be on the Department's "Available" Pilot and Aircraft listing, that is compiled by the Aviation Unit Manager, and published by Salem Fire Operations, **or must** be a **carded** pilot and aircraft by either the USFS or by the Department of the Interior, Office of Aircraft Services (OAS). **The pilot and aircraft must hold a FAA FAR part 135 Certification**. If possible, Federally carded aircraft should have rental agreements on file with ODF for billing purposes.

Question: Can I, as an employee, fly with another agency in an aircraft that they hire?

Answer: Only if the pilot and aircraft are listed on the Department's "Available" Pilot and Aircraft listing, or the aircraft and pilot are **carded** with the USFS, or with the Department of the Interior by the Office of Aircraft Services (OAS).

Question: If I need to fly with a pilot or an aircraft that is not on the Department's "Available" Pilot and Aircraft listing, or is not carded by a Federal Agency, how do I go about getting them on the Department's "Available" listing?

Answer: This process needs to be done in advance of the day you want to take the flight. You need to refer to the Administrative Manual, Book 4, under Air Operations "B", pages E-1 through E-12, and the forms "Terms of Agreement for Hiring Pilots and Aircraft" on pages E-12 through E-18 or the information can be also found in the Department's Directive 0-4-010. A proof of insurance with ODF named as an also insured must be on file with Aviation Unit Manager in Salem.

The pilot needs to fill out the appropriate forms for the pilot information, and for either fixed wing (airplane) or helicopter whichever is going to be used for the mission. That information needs to be FAXED to Neal Laugle, Aviation Unit Manager, at (503) 945-7508 for review or in a pinch you can get a hold of either of the (3) Air Operations Branch Directors (Michael Leach, Neal Laugle, Scott Swearingen) for their review. The information will be conveyed back to you on whether the aircraft and pilot are authorized or more information is needed.

Question: As an employee, what are my responsibilities pre-flight, during flight, and post flight.

Answer: Pre-flight, check to make sure the pilot and the aircraft are either on the Departments Available Aircraft and Pilots List or a **carded** pilot and aircraft. Make sure that either a **flight plan** has been filed or that **flight following** is in place. Make sure the pilot is briefed on what needs to be accomplished on the flight. Receive a briefing from the pilot on emergency procedures, entering and exiting the aircraft, and location of key items i.e.: first aid kits, fire extinguisher, survival kit, and ELT (**E**mergency **L**ocating **T**ransmitter).

In flight, wear appropriate personal protective clothing, (fixed wing) normal attire is acceptable, (helicopters) either nomex flight suite or District approved fire clothing, leather or nomex gloves, leather boots, and if riding in front seat aviation helmet with communications is required. Be attentive to hazards and make them known to the pilot. If you as the passenger feel that the pilot is performing in an unsafe manner, bring it to his/her attention. Keep loose articles secured and to a minimum inside the cockpit. If flight following procedures are used, assure that either you or the pilot checks in at least every 15 minutes.

Post flight; make sure you fill out the Department's **Equipment Rental Shift Ticket, and the Equipment Rental Agreement and Invoice Form (if applicable)**. Make sure all information is correct and you receive the pilot's signature. One copy is to be given to the District for billing purposes and the other copy sent to Salem Air Operations.

COOS FOREST PROTECTIVE ASSN.

DISTRICT FREQUENCY LIST

Updated May 2020

Frequency Name	*Transmit*	*Receive*	*Tone*	*Band*
DIRECT	**151.205**	**151.205**	**141.3**	**NB**
CFPA North	**159.375**	**151.205**	**TX179.9 RX141.3**	**NB**
CFPA South	**159.375**	**151.205**	**TX162.2 RX141.3**	**NB**
AIR TO AIR VICTOR (Douglas County)	**VICTOR 134.725**	**134.725**	**NONE**	**NB**
AIR TO AIR VICTOR (Coos & Curry Counties)	**VICTOR 124.475**	**124.475**	**NONE**	**NB**
AIR TO GROUND (WHITE NET) Primary	**151.310**	**151.310**	**TX156.7 RX156.7**	**NB**
AIR TO GROUND (ORANGE NET) Secondary	**151.437**	**151.437**	**TX156.7 RX156.7**	**NB**
TACTICAL (RED NET) Primary	**151.340**	**151.340**	**TX156.7 RX156.7**	**NB**
TACTICAL (BLUE NET) Secondary	**159.262**	**159.262**	**TX156.7 RX156.7**	**NB**

"N" Channels are "Narrow Band" / 12.5Khz bandwidth
"W" Channels are "Wide Band" / 25Khz bandwidth

COOS FOREST PROTECTIVE ASSOCIATION
2020 ORGANIZATIONAL CHART

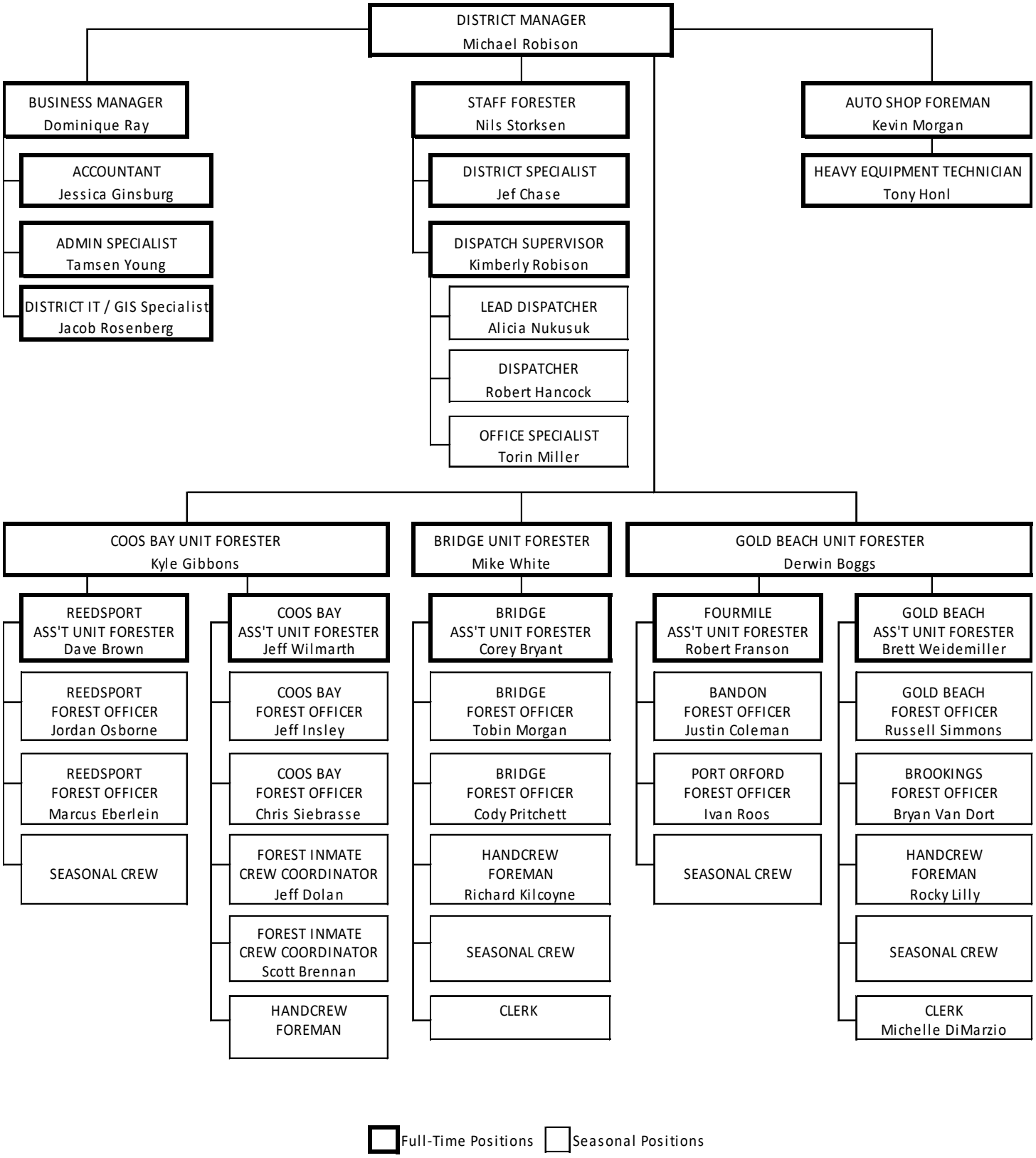

2020 DISTRICT PROTECTION PERSONNEL

DISTRICT ADMINISTRATION		
District Office		**267-3161**
District Manager	Mike Robison	297-5836
Staff Forester	Nils Storksen	297-7472
Auto Shop Foreman	Kevin Morgan	297-7473
Heavy Equipment Technician	Tony Honl	294-5302
Business Manager/Benefits	Dominique Ray	297-6401
Accounting Manager	Jessica Ginsburg	267-3161
Administration Specialist	Tamson Young	267-3161
District Specialist	Jefrey Chase	297-7466
IT/GIS Specialist	Jacob Rosenberg	294-9222
Dispatch Supervisor	Kimberly Robison	294-4170
Lead Dispatcher	Alicia Nukusuk	808-7318
Initial Attack Dispatcher	Robert Hancock	267-3161
Office Specialist	Torin Miller	267-3161
COOS BAY UNIT		
Coos Bay Office		**267-3161**
Unit Forester	Kyle Gibbons	297-7485
Assistant Unit Forester	Jeff Wilmarth	515-1643
Forest Officer	Jeff Insley	294-9167
Forest Officer	Chris Siebrasse	294-7275
Forest Inmate Crew Coordinator	Scott Brennan	294-9154
Forest Inmate Crew Coordinator	Jeff Dolan	294-9157
Handcrew Foreman		
Reedsport Office		**271-2224**
Assistant Unit Forester	David Brown	294-8984
Forest Officer	Jordan Osborne	399-3495
Forest Officer	Marcus Eberlein	271-2224
BRIDGE UNIT		
Bridge Office		**572-2796**
Unit Forester	Mike White	297-7468
Assistant Unit Forester	Corey Bryant	252-0807
Forest Officer	Tobin Morgan	297-5853
Forest Officer	Cody Pritchett	572-2796
Handcrew Foreman	Richard Kilcyone	572-2796
GOLD BEACH UNIT		
Gold Beach Office		**247-6241**
Unit Forester	Derwin Boggs	297-7464
Assistant Unit Forester	Brett Weidemiller	698-7849
Forest Officer	Russell Simmons	294-1899
Handcrew Foreman	Rocky Lilly	247-6241
Fourmile Office		**347-3400**
Assistant Unit Forester	Robert Franson	297-7470
Forest Officer	Justin Coleman	347-3400
Forest Officer	Ivan Roos	808-8834
Equipment Operator		347-3400
Brookings Office		**469-2302**
Forest Officer	Bryan Van Dort	661-3487

2020 DISTRICT RADIO NUMBERS

RADIO#	NAME	LOCATION
101	Mike Robison	Coos Bay
102	Kyle Gibbons	Coos Bay
103	Derwin Boggs	Gold Beach
104	Mike White	Bridge
105	Jeff Wilmarth	Coos Bay
106	Kevin Morgan	Coos Bay
107	David Brown	Reedsport
108	Corey Bryant	Bridge
109	Brett Weidemiller	Gold Beach
110	Robert Franson	Fourmile
121	Jacob Rosenberg	Coos Bay
190	Jefrey Chase	Coos Bay
191	Nils Storksen	Coos Bay
196	Tony Honl	Coos Bay

STATIONS	
Dispatch	Coos FPA
3-1	Reedsport
3-2	Bridge
3-3	Fourmile
3-5	Gold Beach
3-6	Brookings
Dispatch	Douglas FPA
9	Area Office
3 Management	Coos ODF

TYPE 6 ENGINES

111		Reedsport
112	Marcus Eberlein	Reedsport
114		Coos Bay
115	Tobin Morgan	Myrtle Point
116	Jordan Osborne	Reedsport
117	Cody Pritchett	Powers
118	Ivan Roos	Port Orford
119		Gold Beach
122	Jeff Insley	Coos Bay
123		Bridge
124	Bryan Van Dort	Brookings
125	Russell Simmons	Gold Beach
126	Chris Siebrasse	Coos Bay
128	Justin Coleman	Fourmile

CREW VEHICLES

80	Crew Transport	Coos Bay
81	Crew Cab	Bridge
82	Crew Transport	Coos Bay
83	Crew Transport	Coos Bay
84	Crew Transport	Coos Bay
92	Crew Cab	Gold Beach

TYPE 4 ENGINES

Engine 30 (950 gal) w/Porta Tank	Reedsport
Engine 31 (950 gal) w/Porta Tank	Coos Bay
Engine 32 (950 gal) w/Porta Tank	Bridge
Engine 33 (650 gal)	Fourmile
Engine 34 (950 gal) w/Porta Tank	Gold Beach
Engine 35 (950 gal) w/Porta Tank	Brookings
Engine 37 (1600 gal)	Brookings

TRANSPORTS W/CHASER

60	Lowboy	Coos Bay
61	Chaser	Coos Bay
62	Lowboy	Fourmile
63	Chaser	Fourmile

TYPE 2 WATER TENDERS

Tender 40 (3500 gal) w/Porta Tank	Coos Bay
Tender 42 (2000 gal) w/Porta Tank	Bridge
Tender 43 (2000 gal) w/Porta Tank	Fourmile
Tender 44 (2800 gal) w/Porta Tank	Gold Beach
Tender 45 (3000 gal) w/Porta Tank	Coos Bay

OTHER VEHICLES

90	¾ Ton Pickup (4x4)	Coos Bay
93	¾ Ton Pickup (4x4)	Coos Bay
94	Passenger Car	Coos Bay
95	Crew Cab/Flatbed	Coos Bay

2020 DISTRICT EQUIPMENT – AUTOMOTIVE

ID	TYPE	LOCATION
1	Pickup, Toyota Tundra	Coos Bay
2	Pickup, 1/2 Ton, 4x4	Coos Bay
3	SUV, 4x4	Gold Beach
4	Pickup, 3/4 Ton, 4x4	Bridge
5	Pickup, 3/4 Ton, 4x4	Coos Bay
6	Pickup, 1 Ton, 4x4	Coos Bay
7	Pickup, 3/4 Ton, 4x4	Reedsport
8	Pickup, 3/4 Ton, 4x4	Bridge
9	Pickup, 3/4 Ton, 4x4	Gold Beach
10	Pickup, 3/4 Ton, 4x4	Fourmile
11	Engine, 1 Ton, 4x4, 200 gal.	Reedsport
12	Engine, 1 Ton, 4x4, 200 gal.	Reedsport
14	Engine, 1 Ton, 4x4, 200 gal.	Coos Bay
15	Engine, 1 Ton, 4x4, 200 gal.	Bridge
16	Engine, 1 Ton, 4x4, 200 gal.	Reedsport
17	Engine, 1 Ton, 4x4, 200 gal.	Bridge
18	Engine, 1 Ton, 4x4, 200 gal.	Port Orford
19	Engine, 1 Ton, 4x4, 200 gal.	Gold Beach
22	Engine, 1 Ton, 4x4, 200 gal.	Coos Bay
23	Engine, 1 Ton, 4x4, 200 gal.	Bridge
24	Engine, 1 Ton, 4x4, 200 gal.	Brookings
25	Engine, 1 Ton, 4x4, 200 gal.	Gold Beach
26	Engine, 1 Ton, 4x4, 200 gal.	Coos Bay
28	Engine, 1 Ton, 4x4, 200 gal.	Fourmile
30	Engine, 2 Ton, 950 gal. w/porta-tank	Reedsport
31	Engine, 3 Ton, 950 gal. w/ porta-tank	Coos Bay
32	Engine, 2 Ton, 950 gal. w/porta-tank	Bridge
33	Engine, 3 Ton, 650 gal.	Fourmile
34	Engine, 2 Ton, 950 gal. w/porta-tank	Gold Beach
35	Engine, 2 Ton, 950 gal. w/porta-tank	Brookings
37	Engine, 5 Ton, 1600 gal.	Brookings
40	Water Tender, 10 Ton, 3500 gal.	Coos Bay
42	Water Tender, 10 Ton, 2000 gal.	Bridge
43	Water Tender, 10 Ton, 2000 gal.	Fourmile
44	Water Tender, 10 Ton, 2800 gal.	Gold Beach
45	Water Tender, 10 Ton, 3500 gal.	Coos Bay
60	Heavy Equipment Transport	Coos Bay
*61	Pickup, 3/4 Ton, 4x4 w/100 gal. Diesel	Coos Bay
62	Heavy Equipment Transport	Fourmile
*63	Pickup, 1 Ton, 4x4 w/100 gal. Diesel	Fourmile
80	Crew Transport, 11 passenger 4x4	Coos Bay
81	Pickup, 1 Ton, 4x4, 6 passenger	Bridge
82	Crew Transport, 11 passenger 2x4	Coos Bay
83	Crew Transport, 11 passenger 2x4	Coos Bay
84	Crew Transport, 11 passenger 2x4	Coos Bay

*Vehicles equipped with cat lights

2020 DISTRICT EQUIPMENT – AUTOMOTIVE

ID	TYPE	LOCATION
90	Pickup, 3/4 Ton, 4x4	Coos Bay
91	Pickup, 3/4 Ton, 4x4	Coos Bay
92	Pickup, 1 Ton, 4x4, 6 passenger	Gold Beach
93	Pickup, 3/4 Ton, 4x4	Coos Bay
94	Car, Sedan, Admin Vehicle	Coos Bay
95	Pickup, 1 Ton, 4x4	Coos Bay
96	Pickup, 1 Ton, 4x4, 200 gal with Slip in Pump	Coos Bay
T-6	Trailer, w/4" Filler Pump and 3000 gal. Folda Tank	Coos Bay
T-8	Trailer, w/4" Filler Pump and 3000 gal. Folda Tank	Gold Beach

2020 DISTRICT EQUIPMENT - OTHER

TYPE	LOCATION
Dozers	
D6-C Caterpillar, w/straight blade, radio & lights	Coos Bay
D6-H Caterpillar, w/straight blade, radio & lights	Fourmile
Boats	
16' Aluminum Sled w/30 HP outboard motor & trailer	Reedsport
Portable Pumps	
BB-4 Centrifugal Pumps, 1 ½”	2-Coos Bay, 1-Bridge, 1-Gold Beach
Hale FYR-Pack Back Pack Pumps	1-Coos Bay, 1-Reedsport, 1-Bridge, 1-Gold Beach
Homelite Centrifugal Pump, 4”, Trailer Mounted	1-Coos Bay, 1-Bridge
Homelite FP 250 Volume Pumps, 2 ½”	2-Coos Bay
Honda Wildfire Pump, 1”	1-Bridge
Mark 3 Centrifugal Pumps, 1 ½”	1-Bridge
Mosquito Pump	1-Reedsport
Riverside TP3B Volume Pump, 3” (on the Tenders)	2-Coos Bay, 1-Bridge, 1-Fourmile, 1-Gold Beach
Waterous & Hale Floating Pumps, 1 ½”	1-Coos Bay, 1-Fourmile, 1-Gold Beach
Other	
UTV	1-Fourmile, 1-Coos Bay
Cargo Trailer	1-Coos Bay
Cache Trailers	1-Coos Bay, 1-Gold Beach
VMS Boards	1-Bridge, 1-Coos Bay, 1-Gold Beach, 1-Fourmile
Husqvarna & Stihl Power Saws	18-Coos Bay, 5-Reedsport, 12-Bridge, 13-Gold Beach, 4-Fourmile
Vehicle Transport Trailer	1-Coos Bay

2020 ODF COOS UNIT - STEWARDSHIP FORESTERS

Foresters	Office Number	Cell Phone
Jon Laine	267-1750	294-2547
Greg Erb	267-1747	294-7528
Ryan Greco	267-1742	294-1401
TJ Ramos	267-1749	294-0048
Jennifer Ward	267-1748	294-5842
Stacy Savona	469-5040	808-8675

2020 ODF COOS UNIT - VEHICLE RADIO NUMBERS

DISTRICT FREQUENCY - 151.205 **Coos Bay Office - 3 Management**

ADMINISTRATION

502	Ryan Greco
507	Bev Quackenbush
508	Randy Smith

STEWARDSHIP FORESTERS

149	Greg Erb
150	Stacy Savona
151	TJ Ramos
153	Jennifer Ward
154	Jon Laine

SOD - BROOKINGS

152	Casara Nichols
156	Randy Weise

SOUTHERN OREGON AREA RADIO NUMBERS

Dave Lorenz, Area Director	50
Shannon VanDeventer, Acting Assistant to Area Director	51
Kristina Sheppard, Executive Support Specialist	54
Carl Mason, Communication Technician	58

DEPARTMENT OF STATE LANDS (ELLIOTT STATE FOREST)

Oregon Departmant of State Lands	Office	503-986-5200
	Fax	503-378-4844
Amber McKernan, Property Manager	Office	541-388-6345
	Cell	541-480-5327
Ryan Singleton, Forester	Office	541-388-6289
	Cell	541-362-6489

2020 COOPERATING AGENCIES

Agency & Location	Office	Fax	Cell	Home
--*-ALL AREA CODES ARE 541 UNLESS OTHERWISE NOTED-*-*-*				
STATE / ASSOCIATION				
DOUGLAS FPA:	**672-6507**	**Fax 440-3424**		
1758 N.E. Airport Rd., **ROSEBURG**, 97470				
Pat Skrip, District Manager	x123		580-2788	
Jill Miller, Business Manager	x119		670-9720	
Jeff Turchetto, Staff Forestor	x139		580-2787	672-4335
Rick Harvey, Central Unit Forester	x125		580-2783	673-5302
Rory Collins, North Unit Forester	x127		580-7158	
Aaron Whiteley, South Unit Forester	839-4469		580-2782	
Randy Leming, Dispatch Coordinator	x131		580-2784	677-0511
DFPA Dispatch Center (x 121 / x 138)	**672-6507**			
Dispatch Fax		**Fax 672-0379**		
Detection Camera Center (x 147)	**672-6507**			
SOUTHWEST OREGON DISTRICT	**664-3328**			
5286 Table Rock Rd., **CENTRAL POINT**, 97502				
Dave Larson, District Forester			621-4101	580-7150
Darcie Castleberry	664-3328		660-0606	
Lee Winslow, Medford Unit Forester			621-4110	646-8794
Tyler McCarty, Grants Pass Unit Forester			630-0757	301-0802
ODF Medford Dispatch Center: (x224 / x225)	**664-1213**	**Fax 664-3459**	**Aviation 665-0192**	
Matt Fumasi, Wildland Fire Supervisor	**664-3328**			
Detection (x302 / x303 / x244)	664-9850			
Grants Pass Unit Office	**474-3152**	**Fax 471-3892**		
5375 Monument Dr, **GRANTS PASS**, 97526				
ODF Grants Pass Dispatch Center:	**471-2855**	**Fax 471-3892**	**Aviation 471-2894**	
Shelly Hoffer, Wildland Fire Supervisor	**471-3880**			
Expanded Dispatch Fax		**Fax 471-3893**		
WESTERN LANE DISTRICT:	**935-2283**	**Fax 935-0731**		
87950 Territorial Road, **VENETA**, 97487				
Link Smith, District Forester	x224		953-8165	
Andrea Lively, Office Manager	x223			
Chet Behling, Protection Unit Forester	x225		228-5471	
Tom Soward, Fire Supervisor Florence	x237		968-2890	
John Deegan, Fire Supervisor Veneta	x238		520-5878	
Florence & Veneta Dispatch	**935-2283**			
FLORENCE OFFICE	**997-8713**			
WALKER RANGE FPA: (24 Hours)	**433-2451**	**Fax 433-2215**		
P.O. Box 665, **GILCHRIST**, 97737				
R.D. Buell, District Manager			420-4551	
Mike Carlson, Assistant District Manager			420-1565	
SOUTH CASCADE DISTRICT:	**726-3588**	**Fax 726-2501**		
3150 E. Main St., **SPRINGFIELD,** 97478				
Chris Cline, District Forester			505-4521	
Michael Curran, Unit Forester			517-6454	
Brent Peterson, Protection Supervisor			913-0349	
John Flannigan, Protection Supervisor			735-0553	

--*-ALL AREA CODES ARE 541 UNLESS OTHERWISE NOTED-*-*-*

2020 COOPERATING AGENCIES

Agency & Location	Office	Fax	Cell	Home
-*-*-ALL AREA CODES ARE 541 UNLESS OTHERWISE NOTED-*-*-				
USDI BUREAU OF INDIAN AFFAIRS				
CONFEDERATED TRIBES OF SILETZ INDIANS: - NATURAL RESOURCES DEPARTMENT				
P.O. Box 549, **SILETZ**, OR 97380	1-800-922-1399			
Mike Kennedy- Natural Resources Manager	444-8232 x1232		351-0137	
COQUILLE INDIAN TRIBE:	**756-0904**	**Fax 756-0847**		
3050 Tremont, **NORTH BEND**, 97459				
Brenda Meade, Chairman	756-0904			
Bridgette Wheeler, Cultural Resources	756-0904			
Darin Jarnaghan, Natural Resources Director	756-0904			
Rob Laskey, Forester	756-0904		260-1723	
Darren Cagley, Natural Resources Tech	756-0904		404-6420	
Confederated Tribes of Coos, Lower Umpqua, and Siuslaw Indians				
1245 Fulton Ave **COOS BAY** 97420	888-9577			
Steve Andringa, Forestlands Manager	435-7156		435-5464	
Colin Beck, Forester	435-7157		261-3420	
U. S. FOREST SERVICE:				
ROGUE-SISKIYOU NATIONAL FOREST:	**618-2200**	**Fax 618-2400**		
3040 Biddle Road, **MEDFORD** 97504				
Merv George, Forest Supervisor	618-2030			
Eric Hensel, Fire Staff	618-2100			
Dan Quinones, Assistant Fire Staff	618-2101			
Rob Budge, DFS, Fuels	618-2102		255-6364	245-6275
Amanda Lucas, Aviation Officer	618-2104		255-6365	
Rogue Valley Interagency Communication Center:	**618-2510 (24 hrs)**	618-2515	**Dispatch Fax**	
Lisa Smyth, Manager	618-2509		Aircraft Desk	**618-2505**
Dominic Lopez, Assistant Manager	618-2506			
Powers Ranger Station:	**439-6200**	**Fire Fax 439-2507**		
42861 Hwy 242, **POWERS** 97466				
Kathy Allen, District Ranger	439-6201		708-553-2747	
Russell Wilstead, FMO	247-3699		360-1005	
Gold Beach Ranger Station:	**247-3600**			
29279 Ellensburg, **GOLD BEACH**, 97444				
Wade McMaster, District Ranger	247-3601		707-373-0160	290-2769
Russell Wilstead, FMO	247-3699		360-1005	
Mike Fakier (Fah-Kay), Law Enforcement	247-3626	Fax 326-5934		
Dispatch Desk	**247-3666**			
SIUSLAW NATIONAL FOREST:	**750-7000**	**Fax 750-7234**		
3200 SW Jefferson Way, **CORVALLIS** 97331			Duty Officer	503-862-3147
Ed Hiatt, Forest Staff - Springfield	225-6402			
Dan Eddy, Deputy - Corvallis	750-7026	207-2846		
Shawn Sheldon, Deputy - Springfield	225-6411			
Eric Johnson, Deputy - Springfield	683-6484			
Vacant, Zone FMO	563-8440	917-704-1173		
Eugene Interagency Dispatch Center:	**225-6400 (24 hrs)**	225-6221	**Dispatch Fax**	
Erin Ely, Center Manager	225-6404		Duty Officer	971-704-1173
Kim Mushrush, Assistant Manager	225-6426			
Shaylyn Whitson, Assistant Manager	225-6427			
Thomas Barr, SUF & WIF LEO Captain	225-6489		971-678-3204	
Michele Jones, District Ranger , WALDPORT	563-8445		272-9377	
Jeff Dillon, AFMO, WALDPORT	563-8408		419-1045	
Dunes National Recreation Area: Reedsport	271-6000			
Garrit Craig, Deputy District Ranger	271-6001		971-678-3204	

-*-*-ALL AREA CODES ARE 541 UNLESS OTHERWISE NOTED-*-*-

2020 COOPERATING AGENCIES

Agency & Location	Office	Fax	Cell	Home
--*-ALL AREA CODES ARE 541 UNLESS OTHERWISE NOTED-*-*-*				
BUREAU OF LAND MANAGEMENT:				
COOS BAY DISTRICT:	756-0100	**Fax 751-4303**		
1300 Airport Lane, **NORTH BEND** 97459				
John Huston, acting District Manager	751-4421			
Teresa Stutesman, acting assistant	751-4321			
Spencer Gregory, AFMO-Roseburg and Coos Bay	751-4314		671-1816	
Jamie Lillenthall, Fuels Management Specialist	751-4383			
Joanie Lawrence, Fuels Management Specialist	751-4377			
ROSEBURG DISTRICT:	440-4930	**Fax 440-4948**		
777 NW Garden Valley Blvd, **ROSEBURG**, 97470				
Heather Whitman, District Manager	464-3200			
Sarah Bickford, South River Field Manager	464-3388			
Michael Korn, Swiftwater Field Manager	464-3211			
Wayne Monger, Associate District Manager	464-3258			
Jeremiah Phillips, FMO-Roseburg and Coos Bay	464-3306			
Roseburg Interagency Dispatch Center:	**957-3325 (24 hrs)**			
Carla King, Manager	957-3303		541-589-1654	
Dispatch Fax		**Fax 957-3298**		
MEDFORD DISTRICT:	618-2200			
3040 Biddle Rd., **MEDFORD**, 97504				
Elizabeth Burghard, District Manager	618-2444			
Natalie Simrell, Fire Management Officer	618-2241		941-4164	
CALIFORNIA DEPT OF FORESTRY (CAL FIRE):				
Emergency Command Center	**707-726-1280**			
FORTUNA Non-Emergency	707-725-2728			
Emergency	**707-725-4412**	**Fax 707-726-1265**		
HUMBOLDT DEL NORTE UNIT				
Kurt Dernedde, Operations Chief	707-725-4413			
Crescent City CDF Office (Shawn Raley)	707-726-1201		707-599-3934	
Fort Dicks Fire Dept.	707-487-8185			
Del Norte Sheriff (Crescent City)	707-464-9551			
DEPARTMENT OF ENVIRONMENTAL QUALITY:				
Western Region Office: MEDFORD	776-6010			
Claudia Davis, Manager	503-378-5078	**Fax 776-6262**		
Jennifer Horton, Air Quality/Open Burn Program	776-6089			
Coos Bay Branch Office: COOS BAY	269-2721	**Fax 269-7984**		
Steve Nichols, Point Source Water Quality	x223			
Martin Abts, Air Quality Representative	x222			
Sean Rochette, Onsite Septic Systems	x225			
DEQ COMPLAINT HOTLINE	**1-888-997-7888**			
AFTER HOURS EMERGENCY AND SPILL RESPONSE	**1-800-452-0311**			
NATIONAL WEATHER SERVICE:				
Medford Office	776-4332			

--*-ALL AREA CODES ARE 541 UNLESS OTHERWISE NOTED-*-*-*

2020 COOPERATING AGENCIES

Agency & Location	Office	Fax	Cell	Home
-*-*-ALL AREA CODES ARE 541 UNLESS OTHERWISE NOTED-*-*-				
OREGON FOREST INDUSTRIES COUNCIL:				
Kristina McNitt	503-586-1244	**Fax 503-371-6223**		
Kyle Williams	503-586-1244		541-207-4547	
OREGON DEPT. OF TRANSPORTATION:	541-858-3103	Dispatch after hours		
Coquille District Office:	396-3707	**Fax 396-5321**		
Coos Bay Maintenance Office - Davis Slough	267-4761	**Fax** 267-6290		
Coos Bay/Bridge Maintenance Office	267-5681	**Fax** 267-6567	Other 269-0821	
Port Orford Maintenance Office	332-5711			
Gold Beach Maintenance Office	247-7806	**Fax** 247-0458		
Reedsport Maintenance Office	271-5688			
OREGON EMPLOYMENT DEPARTMENT :				
Bay Area Office: COOS BAY	**756-8459**	**Fax 756-3900**		
Debbie Sargent, Manager	751-8501	Direct Dial		
Brookings Office:	**469-9836**			
Debbie Sargent, Manager				
COOS BAY NORTH BEND WATER BOARD:	**267-3128**	**Fax 269-5370**		
Matt Whitty, Engineering Manager	297-2273			
Rick Abbott, Distribution Supervisor	297-4662			
Ivan Thomas, General Manager	297-1226			
Jeff Page, Operations Manager	295-7123			
CENTRAL OREGON & PACIFIC RAILROAD: Roseburg Office				
Dispatch: 24 hours	**1-800-344-8261**	**Emergency**		
John Bullion, General Manager	957-5966	541-941-3709		
Scott Boyter, Asst General Manager		541-285-6166		
INTERNATIONAL PORT OF COOS BAY: *DIRECTORS of Coos Bay Rail Line – Fire calls to Coos Bay Rail Line				
Port of Coos Bay Office	**267-7678**			
Patrick Kerr, Director of Rail Operations	266-3706		294-6075	
COOS BAY RAIL LINE	**267-7678**			
Crossing Related Emergency	1-877-928-5924			
Rich Lopez, Operations Manager	266-3716		808-5198	
Treece Rempelos, Office Manager	266-3711		435-5455	
SOUTHWEST OREGON REGIONAL AIRPORT: (North Bend)				
Manager's Office Mon - Fri 0800-1700	756-8531 x105	**Fax** 756-1010		
Airport Operations Mon - Sun 0500-2300	756-7272			
North Bend Airport Tower	**756-2103**			
OREGON PARKS AND RECREATION DEPARTMENT:				
Larry Becker, South Coast District Manager	**888-9268**	**Fax** 888-5650	260-1594	888-2270
Adan Jones, Sunset Park Manager	888-3778 x223		252-7083	
Ryan Warren, Umpqua Lighthouse Unit Manager	271-4118		999-0610	
Nick Schoeppner, Bullards Beach Manager	347-2209 x222		260-5534	503-952-6997
Casey Nielson, Cape Blanco Unit Manager	332-6774 x22		805-801-7837	
Dani Padilla, Harris Beach Unit Manager	469-0224		661-3163	
RJ Rapelje, Ocean Shore Ranger Reedsport to Cape Arago	888-3778 x248		294-0644	
Rob Brazie, Ocean Shore Ranger Cape Arago to Floras Lake	347-2209		294-5036	
Peter Hochett, Ocean Shore Ranger Floras Lake to Hunter Creek	332-6774		751-5649	
Trevor Nimrod, Ocean Shore Ranger Hunter Creek to CA	469-0224		415-8363	
Jason Hennesy, Ocean Shore Ranger Reedsport N to CFPA boarder	997-3851		999-0703	
-*-*-ALL AREA CODES ARE 541 UNLESS OTHERWISE NOTED-*-*-				

2020 CITY AND RURAL FIRE DISTRICT DIRECTORY

-*-*-ALL AREA CODES ARE 541 UNLESS OTHERWISE NOTED-*-*-

DEPARTMENT	STATION ID	FIRE CHIEF	BUSINESS	HOME	CELL
Bandon RFD/City	7100	***Lanny Boston**	347-3430	347-3560	290-7110
Bridge RFD	7900	Mike Gibbs		572-2213	260-2907
Brookings City	6200	****Jim Watson**	469-1142	813-1376	254-0631
Bunker Hill RFD	Contract w/Coos Bay	Mark Anderson	269-1191		297-6653
Camas Valley RFD	4200	Clayton Casteel	445-2207		
Cape Ferrelo RFD	5300	Aaron Johnson	496-5637	813-1067	
Cedar Valley RFD	5500	Wade Hooey	698-6237	425-5185	
Charleston RFD	8200	Mick Snedden	888-3268		297-8245
Coos Bay City	8100	Mark Anderson	269-1191		297-6653
Coos Bay	Eastside Station	Mark Anderson	269-1191		297-6653
Coquille FD	7400	Justin Ferren	396-2232		217-0804
Dora Sitkum RFD	8001	Mike Sonnen	572-2491	572-3216	
Fairview RFD	7500	Bill Nelson	396-3473	396-4235	297-6688
Gardiner RFD	8900	Travis Delavega	271-3515		662-0757
Gold Beach RFD	6400	Tyson Krieger	247-7029		698-7324
Greenacres RFD	7600	Steve Quackenbush	269-2441	269-1713	297-4276
Harbor RFPD	6100	Steve McClintock	469-5301		702-508-1353
Hauser RFD	8500	Jerry Wharton	756-7222	759-3953	297-7379
Lakeside RFD	8600	Jeremy Roberts	759-3931		404-4692
Langlois RFD	6900	Mike Murphy	348-2498	348-2304	253-6191
Libby RFD	Contract w/Coos Bay	Mark Anderson	269-1191		297-6653
Millington RFD	7800	Samantha Mason	267-3151		290-0070
Myrtle Point City / RFD	7300	Dan Gardner	572-5422	572-0532	404-7593
North Bay RFD	8400	Jim Aldrich	756-3501	756-8835	290-0937
North Bend City	8300	Jim Brown	756-8580		404-7585
Ophir RFD	6500	Adam Brotton	698-6110	247-9099	
Pistol River RFD	5400	Richard Williams	247-6765		373-0844
Port Orford RFD/City	6700	Dave Duncan			253-6033
Reedsport City	8800	Tom Anderson	271-2423	271-3872	662-0025
Scottsburg RFD	4700	Steve Rose	587-4300	587-4487	
Siuslaw Valley Fire & Res.	9100	Michael Schick	541-997-3212		999-9733
Sixes RFD	5800	Wayne Moore	332-9090	348-9927	253-6028
Sumner RFD	7700	Robert Aton Jr.	267-2345		404-1896
Timber Park RFD	Contract w/Coos Bay	Mark Anderson	269-1191		297-6653
Upper Chetco RFD	5200	Jim Watson	469-1142	813-1376	
Winchester Bay RFD	8700	Scott Anderson	271-3808		297-5296
Winchuck RFD	5100	Brad Stepanek	469-7751	412-1385	

*** Coos County Fire Chief** **** Curry County Fire Chief**

VOLUNTEER FIRE DEPARTMENTS

DEPARTMENT	STATION ID	CONTACT	PHONE	HOME	CELL
Agness Illahe VFD	5600	Bill Scherbarth	247-7987		
City of Powers VFD	7200	Raymond Parkhurst	439-2031		807-503-8564

MUTUAL AID COORDINATORS:

Willy Burris	404-8373
Steve Maine ↓	252-6959
(page from Station 5)	
Emergency Services Coos	396-7790
Emergency Services Curry	247-3208

STATE of OREGON DEPUTY FIRE MARSHAL:

Jim Walker, State Fire Marshal	503-934-8209 office
Jeff Henderson, Deputy Fire Marshal	541-888-2677 x335
Jason Cane, Deputy Fire Marshal	503-934-8201 office
Mariana Ruiz-Temple, Chief Deputy	503-934-8238 office
Chad Hawkins, Asst. Chief Deputy	503-934-8252 office

2020 COURT INFORMATION

For citation to appear, date citation 30 days out.
For citations to appear for out of state, the citation needs the mailing address.

COOS COUNTY COURTS	OFFICE PHONE	JUDGES
North Bend Circuit Court P.O. Box 865 1975 McPherson St North Bend, OR 97459	541-751-2300 x2330	Judge Pruess

VIOLATIONS – Cite Thursday at 8:30 am

CURRY COUNTY COURTS	OFFICE PHONE	JUDGES
Gold Beach Circuit Court 94235 Moore Street Suite 200 Gold Beach, OR 97444	541-247-4511 press 1	Judge Jesse Margolis Judge Cynthia Beaman

VIOLATIONS - Cite Monday at 9:00 am

DOUGLAS COUNTY COURTS	OFFICE PHONE	JUDGES
Reedsport Justice Court 680 Fir Street Reedsport, OR 97467	541-271-4868	Judge Kathleen Miller

VIOLATIONS - Cite Tuesday at 2:00 p.m.

Roseburg Circuit Court 1036 S.E. Douglas, Room 201 Justice Hall Roseburg, OR 97470	541-957-2470	Six Judge Rotation

VIOLATIONS - Cite Monday through Friday at 8:30 am

-*-*-ALL AREA CODES ARE 541 UNLESS OTHERWISE NOTED-*-*-

LOCATION	HOSPITAL	TELEPHONE	LANDING AREA HAZARDS	HOSPITAL UNITS	LATTITUDE	LONGITUDE
Reedsport	Lower Umpqua Hospital 600 Ranch Road	(541) 271-2171	Helicopter Pad	Critical Access, 24 hour ER, short term ICU & CCU	N 43 41.63333'	W 124 08.20000'
Coos Bay	Bay Area Hospital 1775 Thompson Road	(541)269-8111	Helicopter Pad on the North side of the Hospital	TRAUMA, 24 hour ER, short term CCU	N 43 22.96661'	W 124 13.91667'
Bandon	Southern Coos Hospital & Health Center 900 SE 11th Street	(541)347-2426	Bandon Airport then transport by Ambulance to the Hospital	24 hour ER, short term ICU & CCU	N 43 05.01667'	W 124 24.55000'
Gold Beach	Curry General Hospital 94220 E 4th Street	(541)247-6621	Gold Beach Airport then transport by Ambulance to the hospital	24 hour ER, short term ICU & CCU	N 42 25.10000'	W 124 25.46667'
Coquille	Coquille Valley Hospital 940 5th Street	(541)396-3101	Sturdivant Park then transport by Ambulance to the hospital	24 hour ER, short term ICU	N 43 10.76667'	W 124 10.7333'

Sacred Heart Medical Center
Springfield, Oregon

Lattitude	N 44 04.87667'
Longitude	W 123 01.58500'
Elevation	589' MSL (147' AGL)

AIRPORTS	LATTITUDE	LONGITUDE
Gold Beach	N 42 25.10000'	W 124 25.46667'
Bandon	N 43 05.01667'	W 124 24.55000'
North Bend	N 43 25.00000'	W 124 14.80000'

Lower Umpqua Hospital
600 Ranch Road
Reedsport Oregon
541-271-2171

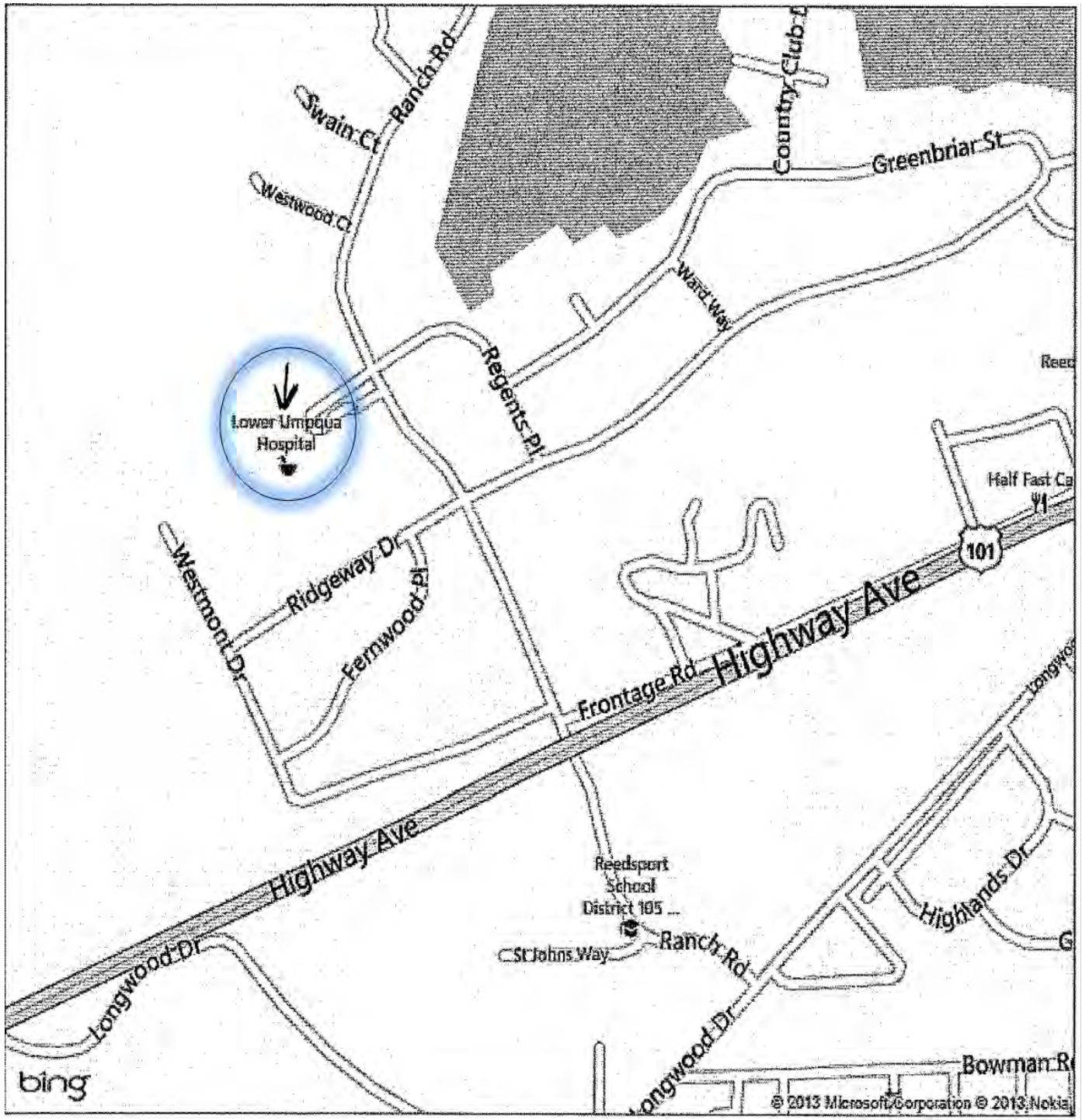

Bay Area Hospital

1775 Thompson Rd
Coos Bay Oregon
541-269-8111

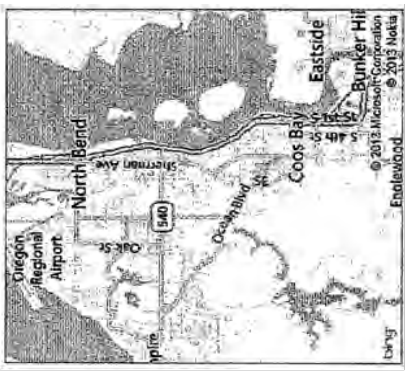

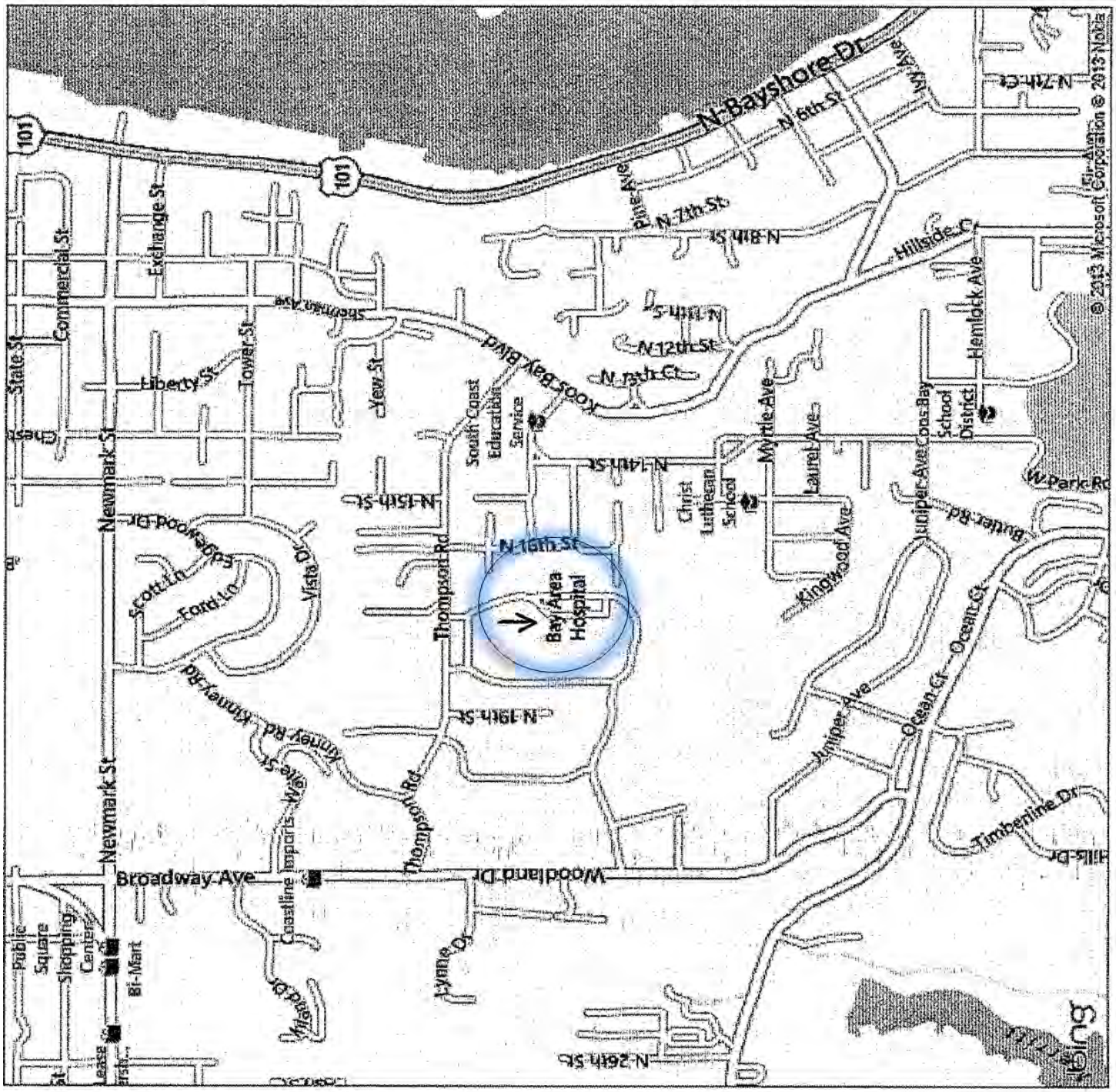

Southern Coos Hospital
900 SE 11Th Street
Bandon Oregon
541-347-2426

Coquille River
Riverside Dr NE
Michigan
Ohio
North Ave NE
4th St NE
3rd St NE
2nd St NE
1st St NE
June Ave NE
Wilsons Market
Caroline St SE
1st St SE
2nd St SE
3rd St SE
4th St SE
101
Spur
42
North Ave SE
Ohio Ave SE
6th St SE
1st St SW
2nd St SW
4th St SW
Bluff Ave SW
Edison Ave SW
Bandon Ave SW
Oregon Ave SW
Chicago Ave SE
Delaware Ave SE
Elmira Ave SE
Bandon High School
9th St SW
Price N Pride Food Center
Harbor Lights Middle School
10th St SW
11th St SW
Ocean Crest Elementary School
10th St SE
11th St SE
12th St SE
13th St SW
13th St SE
Franklin Rd
Allegheny Rd
Coquille River Lighthouse
18th St SW
18th St SE
9th St SE
Harlem Ave SE
Harvard St SE
Ruby Loop
Ohio Rd
bing
© 2013 Microsoft Corporation © 2013 Nokia

Curry General Hospital
94220 East 4Th Street
Gold Beach Oregon
541-247-6621

Coquille Valley Hospital
940 5Th Street
Coquille Oregon
541-396-3101

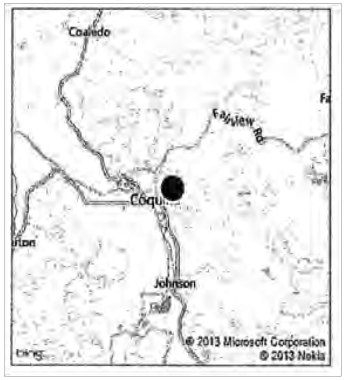

2020 SERVICES AND SUPPLIES - SCHOOLS

SCHOOL DISTRICTS		OFFICE	FAX	CELL	HOME
BANDON DISTRICT	**347-4411**	**347-4414**	**347-3974**		
Bandon High School					
Harbor Lights Middle School					
Ocean Crest Elementary					
Doug Ardiana, Superintendent		347-4414		751-5609	
Chris Trevisol, Director of Operation		347-4414		580-7550	
BROOKINGS HARBOR DISTRICT		**469-7443**	**469-6599**		
Brookings Harbor High School					
Azalea Middle School					
Kalmiopsis Elementary School					
Sean Gallagher, Superintendent		**469-7443**		417-0326	
Kathy McKee, Fiscal Manager		469-7443			
COOS BAY DISTRICT					
Marshfield High School		**267-1405**	**267-1308**		
Millicoma Intermediate School		**267-1471**			
Sunset Intermediate School		**888-1242**			
Blossom Gulch Elementary School		**267-1340**			
Madison Elementary School		**888-1218**			
Bryan Trendell, Superintendent		267-1310		404-1546	
Candace McGrowne, Business Manager		267-1317		290-2263	
COQUILLE DISTRICT					
Coquille Valley Jr. & Sr. High		**396-2163**			
Coquille Valley Elementary		**396-2914**			
Tim Sweeney, Superintendent				531-3435	
Marci Gallagher, Director of operations				890-1335	
GOLD BEACH DISTRICT					
Gold Beach Union High School:		**247-6647**	**247-0484**		
Riley Creek Elementary School:		**247-6604**			
Tim Wilson, Superintendent		247-6604 x224		643-1324	
Tom Denning, Principal		247-6604 x324		373-0419	247-5232
Josh Metzger, Ast. Principal		247-6647 x229		968-8143	
Kristal Carpenter, Business Manager		247-2003 x222		698-8077	247-2049
MYRTLE POINT DISTRICT					
Myrtle Point High School		**572-1270**	**572-5401**		
Myrtle Crest Elementary		**572-1230**			
Nanette Hagen, Superintendent		572-1220		217-5123	
Lacet Wells, Administrative Secretary		572-1224			
NORTH BEND DISTRICT					
North Bend High School		**756-8328**	**756-6945**		
Bill Yester, Superintendent		756-2521		404-8490	
Sherri O'Connor, Business Manager		756-6770			
POWERS DISTRICT					
Powers High School		**439-2291**	**439-2875**		
Powers Elementary School					
Matt Shorb, Superintendent		439-2291		297-3442	
Peggy Stalland, Administrative Assistant		439-2291		294-2093	
REEDSPORT DISTRICT		**271-3656**	**271-3658**		
Reedsport Community Charter School		**271-4141**			
Highland Elementary School		**271-3616**			
Vince Swagerty, Superintendent		271-9106		602-2339	
Laura Shivers, Business Manager		271-3656			
Missy Hurowitz, Business Services		271-3656			

-*-*-ALL AREA CODES ARE 541 UNLESS OTHERWISE NOTED-*-*-

2020 SERVICES AND SUPPLIES - CAMPS

CAMP SERVICES		OFFICE	FAX	CELL	HOME
COUNTY SERVICES					
Coos County Fairgrounds		396-2200			
Aaron Leep				297-1439	
Debbie James, Office Manager		572-5897		992-5092	
Coos County Emergency Services					
Gabriel Fabrizio , Acting Emergency Services Director		396-7811			
Curry County Fairgrounds		**247-4541**			
Michelle Wills, Central Curry Fairgrounds		247-4541		698-7592	
Kaitlyn Coleman, Fairground Manager				541-740-8822	
Curry County Emergency Services					
Jeremy Dumire, Emergency Services Director		247-3208	541-247-6893		
Douglas County Emergency Services					
Wayne Stinson, Emergency Services Director		440-4448			
OREGON STATE PARKS					
Coos and Curry Region Office:	**Coos Bay**	**888-9268**	Fax 888-5650		
Larry Becker, District Manager		888-9268		260-1594	888-2270
Sunset Bay Park		888-3778			
Adan Jones,Park Manager		888-3778 x223		252-7083	
Douglas and Lane Region Office:	**Florence**	**997-3851**			
Preson Philips, District Manager		563-8503		270-4232	
Umpqua Lighthouse					
Ryan Warden, Manager		271-4118		999-0610	
Honeymoon State Park					
Kevin Beck, Manager		997-3851		503-468-8498	
Bullard's Beach					
Nick Schoeppner, Manager		347-2209 x222		260-5534	
Cape Blanco Park		**332-6774**			
Casey Nielson, Park Ranger		332-6774 x22		805-801-7837	
Humbug Mountain Park					
Laura Rhodes, Park Ranger		332-6774 x24		253-7532	
Harris Beach and Loeb Park: Brookings		**469-0224**			
Dani Padilla, Park Manager		469-0224 x220			
Alfred Loeb		**469-7215**			
Jean Phillips, Park Ranger		469-0224 x404			

-*-*-ALL AREA CODES ARE 541 UNLESS OTHERWISE NOTED-*-*-

AVIATION SERVICES - FUEL		OFFICE	FAX	CELL	HOME
COOS AVIATION	Coos Bay	**756-5181**	24 hours		
Jet A and 100 Low Lead Available					
Mary Colton, General Manager					
Joe Pedro, Line Service Manager					
GOLD BEACH AIRPORT	Gold Beach	**247-6269**			
Jet A & 100 Low Lead	*NO JET-A FUEL UNTIL FURTHER NOTICE*				
Andy Wright		373-7840		425-0355	
Aaron Duncan, Shop Manager				373-1926	
AFTER HOURS Port Mobile Phone		**425-1569**			
BROOKINGS AIRPORT	Brookings	469-1138			
Jet A / 100 Low Lead					
Lee Garvin				661-6161	
Alan Nidifer				251-1045	
South Coast Hanger Brookings		**469-7846**			
NEED TO USE CREDIT CARD WHEN GETTING FUEL. SHED IS NEXT TO TANKS.					
BANDON AIRPORT	Bandon				
100 Low Lead	*NO JET-A FUEL*				
Frank's Flight Service		**347-2022**			
Brady Crook				290-8435	
Wayne Crook				290-2903	
Guy Guernsey				290-8436	

2020 SERVICES AND SUPPLIES - VEHICLES

VEHICLE SERVICES - VEHICLE PARTS			OFFICE	FAX	CELL	HOME
AUTOMOTIVE ELECTRIC		Coos Bay	269-9588			
Ronald Ford						267-3567
Bob Rooke						267-4076
BROOKINGS AUTO PARTS		Brookings	469-5303			
Allen Golder						
Emergency Cell			541-297-5002			
CAR QUEST			396-6116			
Shawnee Wheeler	Myrtle Point					404-6888
Jennifer Sargent	Coquille					290-5326
Tom Asher	Coquille					260-4088
COAST AUTO CENTER		Brookings	469 5321			
(Chevrolet and Dodge parts rentals available)						
Ron Walker						
Kenny Engebretson, Service						
Dave Bartlett, Parts						
NAPA AUTO SUPPLY		Coos Bay	267 4134			
Allen Golder, Owner					297-5002	756-6907
Mary Jo Golder					297-5003	
GOLDERS AUTO PARTS		Myrtle Point	572-5136			
Dan Rossback					290-3853	
NAPA AUTO PARTS		Reedsport	271-2121			
Tracy Cross, Manager				After Hours		
Roy Clevenger					662-4013	
NAPA AUTO PARTS		Bandon	347 4447			
Ron Ramer					297-5011	
PRECISION PERFORMANCE		Gold Beach	247-2232			
Tim Harding, Owner			698-7115	After Hours		
TOWER MOTORS		Coos Bay	267 2118			
Matt Larson, Parts Director					297-5611	
TURNER AUTO PARTS, INC.		Gold Beach	247 6656			
Sherry Webster					503-869-5959	
VANWORMERS SERVICE		Langlois	348-2431			
Eric VanWormer					290-3110	

-*-*-ALL AREA CODES ARE 541 UNLESS OTHERWISE NOTED-*-*-

2020 SERVICES AND SUPPLIES - VEHICLES (con't)

VEHICLE SERVICES - TIRES, FUEL, TOWING, RENTAL		OFFICE	HOURS	CELL	HOME
LES SCHWAB		1-888-579-2011	24 hours		
Brookings		469-5391			
Coos Bay		267-3163			
Coquille		396-3145			
North Bend		756-2091			
Reedsport		271-3601			
FUEL SUPPLY					
BASSETT HYLAND ENERGY CO.	Coos Bay	267 2107	7 am - 5:30 pm		
		269-5682	24 hours		
Nicolas Martin				260-9120	
Scott Bassett				297-0447	267-5906
Services Coos Bay, Bridge and Reedsport					
D & J SHELL	Gold Beach	247-7440	6 am-9 pm		
Jim Turner				425-0454	247-7540
Debbie Turner				425-0153	247-7540
GODDARD ENERGY COMPANY	Bandon	347 2808			
Don Goddard				290-4713	347 9239
RON'S OIL (Exxon Distributor)	Coquille	396-5571			
Eli LaFranchi				290-7010	
TOWING					
EV'S TIRE	Gold Beach	247-7525	24 hours		
NORTH BEND TOWING	North Bend	756-4705	24 hours		
	Bandon	347-2870	24 hours		
	Reedsport	271-3445	24 hours		
***MAST BROS TOWING**	Coos Bay	267-7510	24 hours		
	North Bend	756-0673	24 hours		
** All calls get routed to Reedsport **	Reedsport	271-3019	24 hours	469-3638	
	Coquille	396-4870	24 hours		
	Bandon	347-9908	24 hours		
*primarily for 4 WD, large engines and tenders, hauling and towing, etc					
VEHICLE RENTAL					
COAST AUTO CENTER	Brookings	469-5321	8 am-6 pm Mon-Sat, 11 am-5 pm Sun		
4 cars – 0 trucks					
Ron Walker					469-3638
Darren Worman				661-3044	
HERTZ RENT A CAR	North Bend		7 days 9am - 4pm		
North Bend Airport		756-4416			
5 to 15 cars on any given day					

-*-*-ALL AREA CODES ARE 541 UNLESS OTHERWISE NOTED-*-*-

2020 SERVICES AND SUPPLIES - FOOD

FOOD SERVICES - GROCERY, LUNCHES		OFFICE	HOURS	CELL	HOME
FRED MEYER	Brookings	469-1610	7 am- 11 pm (7 Days)		
Henry Johnson, Manager			Deli 7 am-10 pm		
McKAY'S MARKET	Myrtle Point	572-2442	5 am-10 pm (7 Days)		
Joe Nichols, Manager					
Zach Hubbard, Assistant Manager					
McKAY'S MARKET	Gold Beach	247-7144	3:30 am-11:30 pm		
Chalain Hatfield, Manager					541-290-0497
McKAY'S MARKET	Bandon	347-2265	5 am-11 pm (7 Days)		
Jason Black, Manager					
Jason Black, After Hours Contact				260-3190	
SAFEWAY	Coos Bay	267-1700	6 am-11 pm (7 Days)		
Brenda McCearley, Store Manager			Deli 6 am-9 pm (Option #3)		
SAFEWAY	North Bend	751-7000	6 am-1 am (7 Days)		
Cameron Swanson, Store Manager			Deli 6 am-9 pm (Option #3)		
SAFEWAY	Reedsport	271-3142	7 am-11 pm (7 Days)		
Mike Overton, Manager					
Kimberly Rice, Assistant Manager					
RAY'S FOOD PLACE	Gold Beach	247-7721	7 am-10 pm (7 Days)		
			7 am-7 pm DELI		
Roger Chenoweth, Manager					247 6000
RAY'S FOOD PLACE	Bandon	347-2127	7 am-11 pm (7 Days)		
Zach Goodpasture, Manager		347-2223	Deli 7 am-9 pm		
SMART FOOD SERVICE (CASH & CARRY)	Coos Bay	267 2714	6 am-6 pm Mon-Sat		
			8 am-5 pm Sun		

-*-*-ALL AREA CODES ARE 541 UNLESS OTHERWISE NOTED-*-*-

2020 SERVICES AND SUPPLIES - FOOD

FOOD SERVICES - RESTAURANTS		OFFICE	HOURS	CELL	HOME
AZTLAN MEXICAN RESTAURANT	Reedsport	271-3240	8 am-9 pm M-F call ahead		
Juan, Manager			8am-10pm weekends		
THE SPOON	Langlois	348-1015	7 am-2 pm Tues - Sat		Sun 9am - 2pm
Kathy Lowton		5 am - 9pm Tue-Thu-Fri			closed Monday
HARBOR LIGHT	Reedsport	271-3848	8 am-9 pm Sun-Thu		
Lauree , Owner				662-3848	
INDIAN CREEK CAFÉ	Gold Beach	247-0680	5:30 am-2 pm (7 Days) call ahead		
John Berneekie, Owner					
KOZY KITCHEN					
Dave Grover Owner	North Bend	756-1214	24 Hours (7 Days)		
	Myrtle Point	572-3222	6 am-8 pm (7 Days)		
LANGLOIS MARKET & DELI	Langlois	348-2476	8 am-6 pm Mon-Sat, 10 am-5 pm Sun		
Jake Pastana, Manager					
PORT HOLE CAFÉ	Gold Beach	247-7411	11 am-9 pm (7 Days)		
Tony, Owner				698-7808	
POWERS TAVERN & CAFÉ	Powers	439-5175	11 am-2:30 am (Must be 21 to enter)		
Jill Moore, Owner				260-0065	
THE STOCKPOT	Coos Bay	266-7070	6 am-2 pm (7 Days)		
Lorraine Shapel, Owner					756-4657
SUBWAY	Bandon	347-3242	7 am-11 pm Mon-Fri, 8 am-11 pm Sat		
Jessica , Manager			9 am-11 pm Sun		
SUBWAY	Coos Bay	269-1057	7 am-10 pm Mon-Fri, 8 am-10 pm Sat		
Robert, Manager			9 am-10 pm Sun		
SUBWAY	Coquille	396-3003	7 am-11 pm Mon-Fri, 8 am-11 pm Sat		
Amanda, Manager			9 am-11 pm Sun		
SUBWAY	Brookings	412-1315			
SUBWAY	Reedsport	271-4618	7 am-9 pm Mon-Thu, 7 am-10 pm Fri		
Amy, Manager			8 am-10 pm Sat, 8 am-9 pm Sun		

-*-*-ALL AREA CODES ARE 541 UNLESS OTHERWISE NOTED-*-*-

2020 SERVICES AND SUPPLIES - MISCELLANEOUS

MISCELLANEOUS SERVICES		OFFICE	HOURS	CELL	HOME
SANI CAN SERVICE					
ROTO ROOTER SEWER SERVICE	Coos Bay	269-5050	24 hours - answering service after 5 pm		
OREGON COAST SANITATION					
ROTO ROOTER SEWER SERVICE	Brookings	469-7557	Leave Message after 5pm		
Al Kenny					661-0831
Ken Wold					661-5043
SECURITY SERVICES					
CURRY COUNTY SHERIFF'S OFFICE	Gold Beach	247-3242			
Dispatch Direct Line		247-3243			
GOLD COAST SECURITY	Coos Bay	267-5000			
NORTH PACIFIC SECURITY	Coos Bay	267-5915			
Gary Ward, Area Manager				217-5023	
C-N-B SECURITY	Coos Bay	756-4248	24 hours		
Joe Blisseck					
SMALL ENGINE REPAIR AND PARTS					
C & M EQUIPMENT	Gold Beach	247-7512			
Chris Coleman				661-1886	
CURRY EQUIPMENT	Brookings	469-7360			
Brad Coleman				469-6451	661-1807
Josh Coleman					661-3196
Lauri Coleman (Day)		469-7360			
POTABLE WATER					
NO DROUGHT	Sweet Home	409-3556			
Brandy and Matt Jordan					
nodrought@gmail.com	nodroughtservices.com				
OFFICE EQUIPMENT					
SOUTH COAST OFFICE SUPPLY	Coos Bay	267-5114			
Frank Hanson, Owner				297-4533	
Casey Calloway, Service Dept Manager				808-7558	
CREW TRANSPORT					
SCHOOL BUS SERVICES	Coos Bay	888-9131			
Becky Mascarenas, Manager					
Two 84 passenger buses					
JANITORIAL SUPPLIES					
WAXIE	*Direct Bill account in place*	800-995-4466			

-*-*-ALL AREA CODES ARE 541 UNLESS OTHERWISE NOTED-*-*-

2020 COOS FPA DISTRICT COOPERATORS

COOPERATORS	OFFICE	CELL	HOME	FAX
--*-ALL AREA CODES ARE 541 UNLESS OTHERWISE NOTED-*-*-*				
AL PIERCE CO	267-4113			
375 N 4th St **COOS BAY** 97420				
Will Chandler	267-4113	435-4593		
Steve Frichtl - Fire Contact		404-7724		
BARNES AND ASSOCIATES INC	982-5188			
63776 Mullen Rd **COOS BAY** 97420				
Jim Carr	982-5188	294-5776		
Michael Scott		219-9306		
Andy Carr		404-5618		
Kevin Graf (Crook's Old Property)		430-7641		
Rick Barnes	673-1208	430-7035		
(For additional information, see Barnes and Associates 2020 Fire Plan)				
CAMPBELL GLOBAL	266-0177			
375 Park Ave STE 1 **COOS BAY** 97420				
Eric Culley		670-7721		
Tyler Nay		602-5901		
Amy Hedgpeth		808-4217		
CONFEDERATED TRIBES OF THE COOS, LOWER UMPQUA, AND SIUSLAW INDIANS				
1245 Fulton Ave **COOS BAY** 97420				
Collin Beck	435-7157	261-3420		
Steve Andringa	435-7156	435-5464		
CONFEDERATED TRIBE OF SILETZ INDIANS	444-2532			
201 SE Swan Ave **SILETZ** 97380				
Mari Kramer	444-8231			
Mike Kennedy- Natural Resources Manager	444-8232	351-0137		
COOS COUNTY FORESTRY	396-7750	396-7752		
1309 W Central Blvd **COQUILLE** 97423				
Lance Morgan	396-7751	404-5351	269-3995	
Shamis Smith			503-758-3337	
Andrew Kilmer			217-4185	
Kathy Hathaway	396-7750			
COOS COUNTY ROAD DEPT	396-7660			
1281 W Central Blvd **COQUILLE** 97423				
John Rowe	396-7660	404-8332	269-1456	
Paul Slater	396-7664	404-1482		
Scott Kuester	396-7662	404-5353		
COOS BAY - NORTH BEND WATER BOARD	267-3128			
2305 Ocean Blvd SE **COOS BAY** 97420				
Matt Whitty	297-2273			
Rick Abbott	297-4662			
COQUILLE INDIAN TRIBE	756-0904			
3050 Tremont St **NORTH BEND** 97459				
Darin Jarnaghan	756-0904			
CURRY COUNTY ROAD DEPT	247-7097			247-7804
28425 Hunter Creek Rd **GOLD BEACH** 97444				
Richard Christensen		373-7502		
Don Hannen		251-4032		
Allan Avery		373-3929		
(Can be dispatched through Curry Co. Sheriff's Office - Gold Beach)				

2020 COOS FPA DISTRICT COOPERATORS

COOPERATORS	OFFICE	CELL	HOME	FAX
--*-ALL AREA CODES ARE 541 UNLESS OTHERWISE NOTED-*-*-*				
DOUGLAS COUNTY LAND DEPT				
Justice Building Room 116, 1036 SE Douglas Ave **ROSEBURG** 97470				
Sarah Holloway	440-4265			
John Everett	440-4302	643-0957		
FARM UMLIMITED	458-230-0537			
2375 Tremont Ave PO Box 761 **NORTH BEND** 97459				
Eric Farm		404-3426		
Tyson Merritt		404-4836		
Barbara McIntosh		297-0656		
(For additional information, see Farm Unlimited 2020 Fire Plan)				
G-3 RANCHE No 1 LLC	572-3793			
91851 Catching Creek Ln **MYRTLE POINT** 97458				
Todd Little			572-5810	
HILDEBRAND RANCHES LLC	348-2571			
98168 Langlois Mountain Rd **LANGLOIS** 97450				
Steve Kalina		297-0767	348-2571	
Deborah Kalina		297-0707	348-2571	
James Kalina		297-5700		
HITNER TRUST	670-8679			
50853 Myrtle Creek Rd **MYRTLE POINT** 97458				
Rick Spring			670-8679	
LONE ROCK TIMBER CO	673-0141 Roseburg		***FIRE PHONE 541-919-2136***	
2323 Old Hwy 99 S **ROSEBURG** 97470	559-0024 Myrtle Point			
Chris Sexton		430-0267	430-8070	
Brennan Garrelts		430-0485	672-9388	
Andrew Aasen		733-7958	572-0625	
Mark Kincaid		430-1093	677-0577	
(For additional information, see Lone Rock Timber Co 2020 Fire Plan)				
MCKENZIE LIVESTOCK LLC	404-8040			
94407 Sixes River Rd **SIXES** 97476				
Rick McKenzie			332-7830	
MOORE MILL & LUMBER CO	347-2412			
440 1st Street SE **BANDON** 97411				
Jeff Miller		294-4642	347-5202	
Ken Horner		294-2839	572-2205	
Rod Jordan		297-9789	347-4640	
(For additional information, see Moore Mill & Lumber Co 2020 Fire Plan)				
MORRILL & SONS LP				
94179 Sixes River Rd **SIXES** 97476				
John Morrill			332-1823	

2020 COOS FPA DISTRICT COOPERATORS

COOPERATORS	OFFICE	CELL	HOME	FAX
--*-ALL AREA CODES ARE 541 UNLESS OTHERWISE NOTED-*-*-*				
RAYONIER INC	435-2602			756-7833
2990 Broadway Ave **NORTH BEND** 97459				
Jessica Josephs	360-538-4584	360-581-1732		
Mark Olsen		435-3304		
Ron Ray	435-2308	297-7211		
Ian Thompson	435-2603	360-589-8315		
(For additional information, see Rayonier Inc 2020 Fire Plan)				
ROSEBURG RESOURCES CO	271-0159	***FIRE PHONE 541-784-2400***		
1610 Sheridan Ave **NORTH BEND** 97459	press 3			
Tim Truax	x 55019	297-8704	751-0131	
Nick Winner	x 55012	252-0285		
Harold Rowe		430-8644		
Carter Crosby		435-5738		
(For additional information, see Roseburg Resources Co 2020 Fire Plan)				
SENECA JONES TIMBER CO	464-2786			
556 NE Rifle Range Rd **ROSEBURG** 97470				
Steve Weber		430-1411		
Dave Archambault	673-0274	430-7043		
SOUTH COAST LUMBER CO	469-3898			469-0332
885 Railroad Ave **BROOKINGS** 97415				
Pat Fadden		661-2577	251-7725	
Tim Smith		661-2546		
Scott Nichols		254-4561		
(For additional information, see South Coast Lumber Co 2020 Fire Plan)				
WATERMAN TRUST	347-3453			
87518 Davis Creek Ln **BANDON** 97411				
Charlie Waterman		297-4121	347-3453	
Sharon Waterman			347-3453	
WEYERHAEUSER CO	269-5540			269-5904
63459 Olive Barber Rd **COOS BAY** 97420				
Bob Wallis	267-1852	290-1202		
Lucas Green		530-3966		
Zach Rabe		503-381-0866		
Steve Bishop	267-1856	409-7010		
Jason Richardson		404-3707		
Brandon Zgraggen		408-7890		
Gene Wooden		404-2839		
Alex Cote		603-545-5275		
(For additional information, see Weyerhaeuser Co 2020 Fire Plan)				

HANDCREWS	OFFICE	CELL	HOME	FAX
--*-ALL AREA CODES ARE 541 UNLESS OTHERWISE NOTED-*-*-*				
SHUTTER CREEK CORRECTIONAL INSTITUTE - ADULT IN CUSTODY				
COOS FOREST PROTECTIVE ASSOCIATION	267-3161			
Mike Robison		297-5836		
Nils Storksen		297-7472		
Kyle Gibbons		297-7485		
Jeff Wilmarth		551-1643		
Dave Brown		294-8984		
2 - 10 person Adult in Custody handcrews (SCCI Crew #1 and SCCI Crew #2)				
2 Crew Bosses, 2 transports, fire tools, and powersaws provided by CFPA				
CFPA District Handcrews				
COOS FOREST PROTECTIVE ASSOCIATION	267-3161			
Mike Robison		297-5836		
Nils Storksen		297-7472		
3 - 6 persons CFPA handcrews (Crew 80 - Bridge, Crew 81 - Coos Bay, Crew 92 - Gold Beach)				
Need approval from District Manager				

.

POWER COMPANIES

-*-*-ALL AREA CODES ARE 541 UNLESS OTHERWISE NOTED-*-*-

COMPANY	LOCATION			BUSINESS
Pacific Power & Light	Portland		**(24 hrs)**	**1-888-221-7070**
	Coos Bay	**(Emergency Number)**		**1-877-548-3768**
Douglas Electric Cooperative	Roseburg	673-6616		**1-800-233-2733**
After hours answering service	Dispatch Office	673-6645		
City of Bandon		347-2437		
Office Mon-Fri 8:00 am-5:00 pm				
Mon-Thu 6:00 am 5:00 pm on call serviceman				
After hours contact Bandon Police through South Coos Co Sheriff				
Central Lincoln PUD	Reedsport	271-2181	**(24 hrs)**	***1-866-484-3783**
	Toll-free number	756-2869		

*24 hour automated service for both numbers to report power outages

Coos Curry Electric Cooperative-After Hours Emergency **1-866-352-9044**
When prompted, **Press 1** you will be forward immediately to the emergency dispatcher.
They will then notify on-call personnel. If the situation is not critical then hold for the next dispatcher

Coquille	396-3118 or 347-6612
Port Orford	332-3931 (Main Office)
Gold Beach	247-6638
Brookings	469-2103

BPA DISPATCHING OFFICE

Southwest Oregon		**1-877-836-6632 call #1**
If Number above is busy call #2		**1-800-392-0816 call #2**
North Bend Maintenance Headquarters		**541-751-4001 call #3**
M-F 7:00 am – 3:30 pm		
Andy Crosby, Line Foremen	**cell 297-8496**	
Joel Reyna, Chief Operator	**cell 999-4057**	home 756-2561
Todd Stringer, Right of Way	**cell 294-8790**	
Jim Brown	**cell 503-383-5279**	office 756-5723

Procedure for BPA Involved Fires

-Give actual or nearest tower number involved or the location by landmark.
-(Legal description should not be used.)
-A description of the fire, how close it is to the line or structure and which direction the fire is moving.
-Urgency of the situation.
-Set up procedure for follow-up communications.
-Stay on the line until BPA Dispatcher releases you.
-Notify Salem ODF of the incident 503- 945-7455

*Second Priority: Notify Salem Dispatch; give tower number or location by landmark.
Legal description will assist the Salem Dispatcher. Salem will notify BPA.

PHONE COMPANIES

Verizon **1-800-483-2000**

COMPANY	OFFICE PHONE	CELL/OTHER PHONE
C & D LUMBER / SILVER BUTTE TIMBER CO.		
Darin McMichael (Silver Butte)	874-2281	430-1895
Gary Schroeder (C&D)	874-2281	430-1892
Rodney Evens	874-2281	430-1884
Derek Lee	874-2281	530-9038
PO BOX 27, RIDDLE, OR 97469		
DANCER LOGGING		
Pete Dancer	445-2184	430-0393
Pete Dancer Jr.	445-2184	430-7016
492 DENN ROAD, CAMAS VALLEY, OR 97416		
HUFFMAN & WRIGHT LOGGING		
Ralph Huffman	839-4251	430-3945
Butch Wright	839-4251	430-3358
Mike Huffman	839-4251	863-2812
Shop	839-4509	
PO BOX 910, CANYONVILLE, OR 97417		
THOMAS H. IRELAND INC.		
Charles Ireland JR.	863-5241	863-6319
361 OLD PACIFIC HWY. MYRTLE CREEK, OR 97457		
LONE ROCK TIMBER Management CO.		
Brennan Garrelts	673-0141	430-0485
Fire Contact for south Douglas County (south of Highway 138)		
Fire contact for all LRT lands		
Chris Arnold	673-0141	430-2637
Fire Contact for north Douglas County (north of Highway 138)		

PO BOX 1127, ROSEBURG, OR 97470

COMPANY	OFFICE PHONE	CELL/OTHER PHONE
ROSEBURG RESOURCES COMPANY		
Phil Adams	679-2689	430-8602
Aaron Aason	679-2793	580-1374

PO BOX 1088, ROSEBURG, OR 97470

SENECA JONES TIMBER COMPANY

Roseburg Area:		
Steve Webber	673-0084	430-1411
Dave Archambault		430-7043
Buck Henry		817-5843
Ted Reiss		912-5471
Drain Area:		
Ted Reiss	689-1011	912-5471
Bill Wynkoop	689-1011	912-2314
Mike Emmons		915-7526
Steve Webber	673-0084	430-1411

PO BOX 10265, EUGENE, OR 97440

WEYERHAEUSER CO.
SOUTH VALLEY

Tiffany Roddy	744-4648	731-0062
Mike Rundell	744-4641	270-8189
Dan Sommers	744-4620	503-559-8786

85647 HWY 99, SOUTH, EUGENE, OR 97440

COMPANY	OFFICE PHONE	CELL/OTHER PHONE
WEYERHAEUSER CO.		
COOS BAY (Millicoma Tree Farm)		
Bob Wallis	269-9336 x 227	269-1442
Steve Bishop	269-9336 x 222	409-7010
Dellwood office	269-9336	
North Pacific Security	541-267-5915	
Gold Coast Security	541-267-5000	

98674 DELLWOOD LANE, COOS BAY, OR 97420-9500

WHITAKER LOGGING

Don Whitaker	673-0419	430-4714
Pat Whitaker	673-0419	430-4715

PO BOX 18, OAKLAND, OR 97462

LOCAL HAND TRAILING CREWS

COMPANY	OFFICE PHONE	CELL
SHUTTER CREEK - COOS BAY		
Oregon Dept of Forestry	541-267-1762	294-1387
Coordinator – TBA	541-267-1742	
	Fax # 269-2027	
DOUGLAS COUNTY WILDLAND		
Lee Johnson	957-2071	430-8558
Bruce Madison	957-2072	430-2135
Anthony Rice		643-8752
DIAMOND FIRE-SUTHERLIN		
Mike Sulffridge	459-5464	430-0178
GRAYBACK FORESTRY-MERLIN		
Office	541-476-0003	
FIRST STRIKE - Roseburg		
Office	800-447-3558	
GRANTS PASS (ODF)		
Shelly Hoffer	541- 471- 2855	
	660-1197	
	Fax # 471- 3893	
SALEM COORDINATION CENTER (ODF) - SALEM		
Salem Dispatch	503-945-7455	
	Fax # 503-945-7430	

TENDERS 2017

Name	Company	Phone	City	Equipment
Monett, David	Monett Logging	541-430-0362	Oakland	4,000 gallon tender
Petty, Clyde	Clyde Petty Fire Service	541-474-0070	Grants Pass	2,840 Gallon tender
Bennett, Douglas	Water Truck Services	541-844-9260	Roseburg	3,200 Gallon tender
VanSickle, Charles	Rocken Roll LLC	541-391-0668	Roseburg	3,500 Gallon Tender
Belloir, Ross	Lee Roy Belloir & Sons	541-430-0805	Roseburg	3,250 Gallon Tender 3,250 Gallon Tender 3,600 Gallon Tender
Belloir, Ryan	Lee Roy Belloir & Sons	541-679-1116	Roseburg	3,250 Gallon Tender
Weekly, Nick	Weekly Bros	541-530-2080	Roseburg	4,000 Gallon Tender
Nickerson, Lance		541-218-4435	Roseburg	2,500 Gallons
Trader, Dan	County Fire & Security	541-441-2255 541-479-6636	Roseburg	4,000 Gallons 4,000 Gallons 4,000 Gallons
Schlatter, Doug	Doug Schlatter Contracting	541-672-4649	Roseburg	1,500 Gallon Tender
Daugherty, Richard	Western Fires INC	541-430-5959	Yoncalla	4,000 Gallon Tender
Ward, Patrick	Christmas Valley RFPD	541-576-9860	Christmas Valley	4,000 Gallon Tender
Wade, Chris	Christmas Valley RFPD	541-977-0627	Christmas Valley	4,000 Gallon Tender
Nash, William	William Nash	541-517-0235	Drain	3,200 Gallon Tender 3,200 Gallon Tender 3,400 Gallon Tender
Nickerson, Lance		541-218-4435	Roseburg	2,500 Gallon Tender

Engines, 2017

Name	Phone	Equipment
Kidd, Gary	541-496-0004	250 Gallon Engine
Schlatter, Doug	541-672-4649	1,500 Gallon Engine 1,000 Gallon Engine

Runners, 2017

Name	Phone	City
Kidd, Gary	541-496-0004	Idleyld Park
Monett, David	541-459-9568	Oakland
Scheel, Kay	541-459-1224	Oakland
Licos, Julie	541-761-5474	Wolf Creek
Meshew, Orbie	541-784-7564	Myrtle Creek
Jones, Barry	541-430-2374	Winston
Davis, Kelly	541-659-4771	Glide
Davis, Marcie	541-637-8010	Glide
Waller, Jed	541-863-2135	Days Creek
Reedy, Jonathan	541-378-2718	N/A
Rhodes, Keith	541-430-0855	Roseburg
Fraizer, Richard	541-430-0855	Riddle
Beamer, Joseph	541-679-4656	Winston
Ellis, Tom	541-430-0855	Roseburg
Anderson, Chris	541-218-4435	Roseburg
Trader, Kaelyn	541-441-2255	Grants Pass
Fugett, Stephen	541-441-7777	Grants Pass

EQUIPMENT AD 2017

Name	Company	Phone	Equipment Type	Make/Model
Kidd, Gary		541-496-0004	Dozer	Case 450
Monett, David		541-459-9568	Dozer	Cat D4H Cat D7F
Schlatter, Doug	Doug Schlatter Contracting	541-672-4649	Dozer	Cat, D6G Cat, D6D Cat, D4E
Weekly, Nick	Weekly Bros	541-530-2080	Dozer	Komatsu, D8 CAT D8
Jones, Everett		541-863-3855	Dozer	CAT D7 John Deere 650
Comford, Wade		541-479-6636	Dozer	CAT D8 Terek, 6
Brundige, Blair		541-580-6766	Dozer	CAT D8T
Thomas, Gabe		541-580-6766	Dozer	CAT D6H
William, Gary		541-430-4693	Dozer	John Deere 650G CAT D7
Fenter, Paul		541-580-2502	Dozer	CAT D5 CAT D7E
Nash, William		541-517-0235	Dozer	John Deere 550
William, Gary	Rocky Mountain Equipment	541-430-4693	Excavator	
Comford, Wade	Ace Earthmoving	541-479-6636	Excavator	
Reynolds, Brian	Potter Excavation	541-430-0358	Excavator	
Fenter, Paul	PJF INC	541-580-2502	Excavator	
Wolfe, Mike	Wolfe 2 MP LLC	541-733-7192	Excavator	

Fallers 2017

NAME	COMPANY	PHONE	UNIT
Highley, Brent	Stumpshot Cutting LLC	541-643-5957	North
Boyer, Benjamin	Boyer Cutting INC	541-671-7780	Central
Walls, Tony	TW Logging	541-580-8189	North
Anderson, Kyle	Anderson Cutting	541-521-8695	North
Jackson, Larre	LDJ Cutting, LLC	541-530-5026	
Stockton, Nick	NLS Cutters INC	503-801-0047	
Omara, Timothy	On the Ground Timber Cutting	541-670-3766	North
Ashbaugh, Chad	Double A Contract Cutting	541-731-4847	North
Davis, Kelly	Timber Beast Enter	541-659-4771	Central
Davis, Marcie	Timber Beast Enter	541-637-8010	Central
Chapman III, Leon		541-441-6134	South
Martin, Jeff	Jeff Martin Trucking	541-315-0703	South
Hartness, Cameron	NFC	541-860-5969	South
Bennett, Sara		541-784-8159	
Boye, Cody		541-670-8028	South
Ensley, Mike	MK Cutting	541-589-3613	
Belloir, Ross	Lee Roy Belloir & Sons	541-430-0805	Central
Powell, Ron	Husky Contracting	541-671-0563	Central
Boberg, Charlie	Husky Contracting	541-670-8440	Central
Reedy, Jonathan	Cascade West	541-378-2718	
Fenter, Paul	PJF INC	541-580-2685	South
Monett, David	Monett Logging	541-430-0362	North
Fenter, Aaron	PJF INC	541-430-0362	South
Schuyler, Kevin	Schuyler Timber Cutting	541-430-3822	Central

AVAILABLE FLIGHT SERVICES

Company	Phone	Aircraft Type
Western Oregon Aviation (Roseburg)	672-8869 (R) 430-2581 (C) 679-3721 Shop	(1) Cessna 182
Friendly Air Service (Eugene)	461-1605 (O) 485-0488 (R)	(2) Cessna 172 (2) Cessna 182
Skinner Aviation (Ashland)	482-7675 (O) 776-4527 (R) 601-1065 (C)	(1) Cessna 172 (1) Cessna 182
ODF Salem Air-Ops	378-4054 (O) 510-1328 (C)	(1) Partenavia (1) Cessna 414A
AirLink – (Bend)	800-353-0497	Medical Evacuation
Mercy Flights Inc. (Medford)	1-800-903-9000	Medical Evacuation
Reach Air Ambulance (Aircraft in Roseburg as of 2017)	800-338-4045 (O)	Medical Evacuation
Emergency Airlift – (Klamath Falls)	1 888-988-4911 (O)	Medical Evacuation
Classic Air Medical (Tillamook)	800-444-9223	Medical Evacuation
Life Flight (Cottage Grove)	800-232-0911	Medical Evacuation
Air National Guard 1042nd (Salem)	800-452-0311	Medical Evacuation
US Coast Guard (North Bend)	541-756-4141	Medical Evacuation

HELICOPTER COMPANIES

COMPANY	PHONE
Weyerhaeuser Co. Eugene	541-746-2511 Main Gate/Office 541-689-4207 Hanger
Swanson Aviation - Grants Pass	541-494-7620 Office 541-944-8616 Cell
Carson Helicopters Inc. – Grants Pass	800-344-7930 Office 541-955-9205 Cell
Croman Corporation Medford	541-826-4455 Office 541-941-3852 Cell
Erickson Air Crane Co. - Medford	541-664-5544 Office
Evergreen Helicopters Inc. - McMinville	503-472-9361 Office
Timberland Logging -Ashland	541-488-2880 Office 541-944-2018 Cell
Henderson Aviation Co. – Junction City	541-688-4777 Office
Helicopter Transport Services – Corvallis	541-754-2400 Office 541-914-2684 Cell
Mid Valley Helicopters Inc.- Jefferson	541-327-1169 Office 503-551-4049 Cell
Terra Helicopters Inc. – McMinville	503-472-6053 Office 971-237-4132 Cell

ODF & U.S. FOREST SERVICE - AERIAL RETARDANT TANKERS

TANKER LOCATION	TYPE	DISPATCHER	PHONE
Medford, Oregon	ODF Tanker	Rogue River N.F. Medford, Oregon	541-618-2510 Fax-618-2515
Redmond, Oregon	USFS Tanker	Deschutes N.F. Redmond, Oregon	541-504-7200 Fax-504-7215
Klamath Falls, Oregon	USFS Tanker	Winema N.F. " " Klamath Falls, OR	541-884-0516 Fax-883-6830

HOSPITALS – URGET CARE CLINICS – AMBULANCE SERVICE

HOSPITALS

Mercy Medical Center
2700 Stewart Parkway
Roseburg, OR 97470
Information 673-0611

Sacred Heart-Riverbend
3333 Riverbend Dr.
Springfield, OR 97477
Information 541-222-7300

Three Rivers Community Hospital
500 SW Ramsey Ave.
Grants Pass, OR 97527
Information 541-472-7000

Bay Area Hospital
1775 Thompson Rd
Coos Bay, OR 97429
Information (541) 269-8124

Legacy Oregon Burn Center
3001 N. Gantenbein
Portland, Oregon 97227
503-413-4232
503-413-4592

Cottage Grove Community Hospital
1515 Village Drive
Cottage Grove, OR
Information 541-942-0511

McKenzie – Willamette Med. Center
1460 G Street
Springfield, OR 97477
Information 541-726-4400

Rogue Valley Med. Center
2825 Barnett Rd.
Medford, OR 97504
Information 541-789-7000

Providence Medford Medical Center
1111 Crater Lake Ave
Medford, OR 97501
Information 541-732-5059

Lower Umpqua Hospital
385 Ranch Road
Reedsport, OR 97467
541-271-6330

AMBULANCE SERVICE

Bay Cities Ambulance
1290 NE Cedar St.
Roseburg, OR 97470
541-266-4300

Douglas County Fire District #2
1400 Buckhorn Road
Roseburg, OR 97470
673-5503

URGENT CARE CLINICS

Evergreen Urgent Care
2570 Edenbower Blvd
Roseburg, OR 97470
Information 677-7700
Monday thru Friday, 0700-1900
Saturday, 0900-1700
Sunday, 1100-1700

Roseburg Urgent Care
1740 NW Goetz St
Roseburg, OR
(541) 672-4789
Open 0800 – 2000 Daily

Falk Family Medicine
115 S. Pine Street,
Canyonville, OR 97417
Information 839-4211
Open 0900-1700 Monday thru Friday

Prime Med Medical Clinic
1445 N Gateway Blvd
Cottage Grove, OR 97424
(541) 942-7000

Valley Immediate Care
162 NE Beacon Drive Suite 103
Grants Pass, OR
(541) 734-9030

Douglas Medical Group Urgent Care
1813 W Harvard Ave #110
Roseburg, OR
(541) 673-2388

Umpqua Valley Urgent Care
2460 NW Stewart Parkway
Roseburg, OR 97471
(541) 677-6586

MEDICAL SUPPLIES & PHARMACIES

COMPANY	LOCATION	PHONE
Gordon's Pharmacy	Canyonville	839-4452
Safeway Pharmacy	Myrtle Creek	863-6383
Bi Mart Pharmacy	Winston	679-4801
Rite Aid Pharmacy (Garden Valley)	Roseburg	673-1750
Rite Aid Pharmacy (Stephens)	Roseburg	672-4896
Walgreens Pharmacy (Stephens)	Roseburg	672-1509
Walgreens Pharmacy (Garden Valley)	Roseburg	672-8438
Safeway Pharmacy	Roseburg	957-2546
Albertsons Pharmacy	Roseburg	957-9236
Bi Mart Pharmacy	Roseburg	672-5738
Costco Pharmacy	Roseburg	378-0029
Harvard Avenue Drugs	Roseburg	672-1961
Walmart Pharmacy	Roseburg	957-8544
Kmart Pharmacy	Roseburg	673-5113
Home Town Drugs of Roseburg	Roseburg	229-1112
Ricks Medical Supplies	Roseburg	672-3042
Bi Mart Pharmacy	Sutherlin	459-0626
Sutherlin Drug	Sutherlin	459-2717
Walmart Pharmacy	Cottage Grove	942-0940
Bi Mart Pharmacy	Cottage Grove	942-9101

FOOD SERVICES – RESTAURANT MEALS & LUNCHES

RESTAURANT NAME	LOCATION	PHONE
North Unit		
Arlene's Café (Meals only)	Elkton	541-584-2555
Tomaseli's Café (Meals only)	Elkton	541-584-2855
Rice Hill Truck Plaza (Subway)	Rice Hill	541-849-3379
Ranch Restaurant (Meals only)	Rice Hill	541-849-2427
Denny's (Meals only)	Rice Hill	541-849-2771
Apple Peddler (Meals only)	Sutherlin	541-459-2632
Sutherlin Subway	Sutherlin	541-459-3380
Central Unit		
Subway on the Parkway	Roseburg	541-673-2663
Harvard Subway	Roseburg	541-440-9492
Stephens St. Subway	Roseburg	541-673-7173
Douglas County Farmers Co-Op Deli	Roseburg	541-672-1228
Safeway Deli	Roseburg	541-957-2540
Idleyld Lodge (Meals & Lunches)	Glide	541-496-0088
Idleyld Trading Post	Glide	541-496-3404
Munchies (Meals & Lunches)	Glide	541-496-3112
Casey's Restaurant	Roseburg	541-672-1512
Denny's Restaurant (Meals only)	Roseburg	541-672-3134
Elmer's Restaurant (Meals only)	Roseburg	541-673-0021
Shari's Restaurant (Meals only)	Roseburg	541-673-1012
South Unit		
Myrtle Creek Subway	Myrtle Creek	541-863-6760
Canyonville Subway	Canyonville	541-839-4400
Seven Feathers Casino (Meals & Lunches*)	Canyonville	800-548-8461
Rays Food Place Deli	Canyonville	541-839-4228
Heaven on Earth	Quines Creek	541-837-3596

MAJOR LOCAL GROCERS - RETAIL

COMPANY	LOCATION	PHONE
Costco	Roseburg	378-0022
Albertsons	Roseburg	957-9224
Safeway	Roseburg	957-2540
Sherms Thunderbird	Roseburg	673-8525
Fred Meyer	Roseburg	672-8581
Umpqua Dairy	Roseburg	672-2638
Shop Smart	Sutherlin	459-2697
Shop Smart	Tri-City	863-6510
Rays Food Place	Green	679-7771
Rays Food Place	Myrtle Creek	863-4484
Rays Food Place	Canyonville	839-4228
Rays Food Place	Drain	836-2622
Grocery Outlet	Winston	679-7000
Grocery Outlet	Roseburg	672-8440

MAJOR CHAIN VARIETY STORES

Fred Meyer	Roseburg	672-7566
Wal Mart	Roseburg	957-8550
K-Mart	Roseburg	673-5113
Costco	Roseburg	378-0022
Bi Mart	Roseburg	672-6771
Bi Mart	Winston	679-0577
Bi Mart	Sutherlin	459-0541

CATERERS & KITCHEN SERVICES

CATERING

COMPANY	LOCATION	PHONE
Oregon Dept. Forestry (Kitchen)	Salem	503-945-7430
Stewarts Food Catering	Redmond	541-923-6936
Star Catering	Medford	541-773-3595
Z-Best Catering	Medford	541-944-7159
Angilia Tack Food Service	Sweet Home	541-974-1491
R & C Catering	La Grande	541-963-6844
Bishop Services	Goldendale WA.	800-443-3473

KITCHEN SERVICES

Oregon Dept. Forestry (Kitchen)	Salem	503-945-7430
Douglas County Fair Grounds Annex	Roseburg	957-7010

* School district cafeterias throughout Douglas County may also be used as kitchen service locations if needed. This also would include Umpqua Community College.

POTABLE & BOTTLED DRINKING WATER

COMPANY	LOCATION	PHONE
POTABLE WATER TRUCKS		
Fredrick Curry	Myrtle Creek	863-5565
Oregon Sunshine Water	Roseburg	677-0336
Sky Blue Waters	Umpqua	459-8347
Water Depot	Sutherlin	459-6766
Greyback Forestry	Merlin	476-0033
The Water Boy	Roseburg	580-3490
BOTTLED BULK DRINKING WATER		
Timber Country Coca Cola	Roseburg	672-6596
Bigfoot Beverage	Roseburg	679-6751
Mt. Shasta Spring Water	Roseburg	800-922-6227
Crystal Falls	Roseburg	672-0799
Earth 2-0	Roseburg	877-319-9400
Sierra Springs	Roseburg	800-453-0293
Umpqua Aqua	Roseburg	672-7873
ICE		
Reddy Ice	Coos Bay	541-269-5020
Arctic Ice	Eugene	541-689-4948
Cascade Ice	Bend	541-312-2910

MOTEL ACCOMMODATIONS

MOTEL	LOCATION	PHONE
Best Western	Rice Hill	849-2500
Best Western	Sutherlin	459-1424
Guest House Inn & Suites	Sutherlin	459-6800
Best Western	Roseburg	672-1601
Sleep Inn & Suites	Roseburg	464-8338
Howard Johnson Express Inn	Roseburg	673-5082
Motel 6	Roseburg	464-8000
Super 8	Roseburg	672-8880
Comfort Inn	Roseburg	957-1100
Quality Inn Central	Roseburg	673-5561
Holiday Inn Express	Roseburg	673-7517
Windmill Inn	Roseburg	673-0901
Travelodge	Roseburg	672-4836
Roadway Inn & Suites	Roseburg	673-6625
Dunes Motel	Roseburg	672-6684
Wildlife Inn	Winston	679-2420
Holiday Inn Express	Canyonville	839-4200
Leisure Inn	Canyonville	839-4278
Seven Feathers Resort	Canyonville	888-677-7771

LAUNDRY SERVICES

COMPANY	LOCATION	PHONE
Value Clean Laundromat	Roseburg	672-7671
Oregon Linen	Roseburg	672-1663
Let It Be Laundry	Roseburg	673-6364
Aunt Em's Laundry Room	Roseburg	229-9274
Aunt Em's Laundry Room	Sutherlin	229-9274
T&D Coin Laundry (Open 24 hours)	Myrtle Creek	863-4112
T&D Coin Laundry (Open 24 hours)	Riddle	863-4112
T&D Coin Laundry (Open 0800-2100)	Canyonville	863-4112
Rice Hill Laundry	Rice Hill	514-6733
Mobile Laundry Systems	Canyonville	839-6134
Allied Water Service (Mobile)	Rogue River	800-432-1183
A-1 Mobile Laundry (Mobile)	Gold Hill	541-601-4851

SANI CANS – GRAY WATER REMOVAL

COMPANY	LOCATION	PHONE

PORTABLE TOILETS-GRAY WATER

Rotor-Rooter	Roseburg	957-5050
Ajax -Valco	Roseburg	673-3238
Southern Septic Service	Sutherlin	459-2824
Turnbull's Umpqua Pumping	Roseburg	672-6014
DnD Porta Potti	Merlin	476-3654

PORTABLE SHOWERS AND SINKS

First Strike	Roseburg	541-673-9892
Allied Water Service	Rogue River	800-432-1183
Western Emergency Services	Merlin	800-524-5887
Oregon Dept. Forestry	Salem	503-945-7455
Greyback Forestry	Merlin	541-476-0033

PORTABLE SINKS ONLY-HOT/COLD

Sara Bennett	Canyonville	541-784-8159
		541-784-8779
Allied Water Service	Rogue River	800-432-1183
Greyback Forestry	Merlin	541-476-0033
Krouse & Clifford	Klamath Falls	541-281-1541
Fred Currie Trucking	Myrtle Creek	541-863-5565

RUBBISH COLLECTION

Roseburg Disposal Co.	Roseburg	673-7122
Sutherlin Sanitary Service	Sutherlin	459-3139
Winston Sanitary Service	Winston	679-7777
South Umpqua Disposal	Myrtle Creek	863-3363
Glide Disposal	Glide	496-3360
North Douglas Sanitary Service	Drain	836-2279

COUNTY GARBAGE DUMPS

Yoncalla ..... NWSE Sec 33, 22s 5w
1 mile north of Yoncalla on Eagle Valley Road

Elkton ..... SWSE Sec 15, 22s 8w
On Hwy. 38, 3 miles west of Elkton

Oakland ..... NENE Sec 5, 25s 5w
End of Manning Road 1/4 mile north of Oakland on old Hwy. 99 N, left on Green Valley Rd. for 1/4 mile, right on Manning Road

Glide ..... NESE Sec 21, 26s 4w
Glide Transfer Rd. 6 miles west of Glide off Hwy. 138

Roseburg ..... SWNE Sec 26, 27s 6w
I-5 exit 121, McLain Ave

Myrtle Creek ..... SESW Sec 21, 29s 5w
Transfer Rd., 1 mile north of Myrtle Creek off Dole Rd.

Riddle-Canyonville ..... SWNW Sec 32, 30s 5w
End of Jordan Creek Rd. 2 mi. west of Canyonville off Canyonville-Riddle Rd.

Camas Valley ..... SESE Sec 17, 29s 8w
Camas Valley Transfer Rd. 1 mi. east of Camas Valley off Hwy. 42

Tiller ..... NWNE Sec 24, 30s 2w
4 miles east of Tiller on South Umpqua Road

Barton Road-Glendale ..... NWNE Sec 30, 32s 5w
Glendale Transfer Rd. off Barton Rd. I-5 exit #83

SECURITY & PATROL SERVICE

COMPANY	LOCATION	PHONE
North Pacific Security	Roseburg	541-948-7368
Umpqua Security	Myrtle Creek	541-673-9894
AAA Security	Roseburg	800-375-3536
Gold Coast Security		541-267-5000
Acumena Security		877-419-0843
Prostar Security Inc.		800-375-3536

GENERAL HARDWARE

COMPANY	LOCATION	PHONE
Canyonville Ace Hardware	Canyonville	839-4391
Del's Building Supply	Myrtle Creek	863-3127
MSK True Value	Myrtle Creek	863-4431
Glendale Hardware	Glendale	832-2561
Douglas County Farmers Co-op	Winston	679-8380
Lowe's Home & Building Supply	Roseburg	464-3720
Home Depot	Roseburg	672-1823
Coastal Farm Supply	Roseburg	957-0741
Douglas County Farmers Co-Op	Roseburg	673-0601
Handyman Hardware	Roseburg	672-5811
Gerretsen's Building Supply	Roseburg	672-2636
Longs Building Supply	Green	679-6117
Sutherlin True Value	Sutherlin	459-2961
Stearns Hardware	Oakland	459-4213
Dickeys True Value	Yoncalla	849-2144

OFFICE EQUIPMENT & SUPPLIES

COMPANY	LOCATION	PHONE
OFFICE AND COPY SUPPLIES		
Staples	Roseburg	673-7080
Roseburg Book and Stationary	Roseburg	673-5356
Workmates Copy Center	Roseburg	673-5506
Mid Oregon Printing	Roseburg	673-7515
Costco	Roseburg	378-0022
COPY MACHINE RENTALS		
Pacific Office Automation	Roseburg	440-1558
Roen's Office Equipment	Roseburg	672-6768
Copy Rite	Roseburg	440-9982
National Photo Copy Corp.	Eugene	(541) 520-8622
Cascade Business Systems Inc.	Phoenix, OR	535-5779

EQUIPMENT RENTAL – TOOLS – WELDING SUPPLIES

COMPANY	LOCATION	PHONE
EQUIPMENT RENTAL		
South Umpqua Rentals	Myrtle Creek	863-4385
Party Time Rentals	Roseburg	672-8552
United Rentals	Roseburg	673-4371
*After Hours Contact		580-2481
U Haul	Roseburg	672-6864
Tim Allen Equipment	Roseburg	672-3409
A-1 Rentals	Sutherlin	459-9574
Star Rentals	Eugene	929-2024
Action Rent-All	Eugene	689-9260
TOOLS AND SUPPLIES		
Oregon Tool and Supply	Roseburg	672-1935
Munnell & Sherrill	Roseburg	672-4851
Harbor Freight	Roseburg	672-5972
WELDING SUPPLIES		
Airgas	Roseburg	673-6638
Industrial Source	Roseburg	236-2812
POWERSAWS – GENERATORS - ATV'S		
Flury Supply Company.	Roseburg	672-3371
Pape' Equipment	Roseburg	672-6091
Diamond Power Equipment	Roseburg	673-1416
South Douglas Saw Shop	Canyonville	839-4413
Myrtle Creek Saw Shop	Myrtle Creek	863-5387
Drain Chainsaw	Drain	836-2423

AUTOMOTIVE SERVICE – SUPPLIES – RENTALS - FUEL

TOWING COMPANIES

COMPANY	LOCATION	PHONE
Bills Towing and Automotive	Canyonville	839-4991
Myrtle Creek Body Shop	Myrtle Creek	863-3013
Winston Towing	Winston	679-1634
Roseburg Towing	Roseburg	672-4848
Joe's Towing	Roseburg	672-4388
D&D Towing	Roseburg	673-0911
Walts Towing	Roseburg	672-2652
Clyde from Glide	Glide	496-0334
Marshall's Towing	Sutherlin	459-3034
Rice Hill Towing	Rice Hill	849-2448
Jim's Towing	Yoncalla	849-2702

AUTOMOTIVE PARTS & SUPPLIES

NAPA Auto Parts	Canyonville	839-4297
NAPA Auto Parts	Myrtle Creek	863-4216
NAPA Auto Parts	Winston	679-3410
NAPA Auto Parts	Roseburg	672-3397
NAPA Auto Parts	Sutherlin	459-9722
NAPA Auto Parts	Drain	836-7556
Myrtle Creek Auto Supply	Myrtle Creek	863-6051
Automotive Express	Roseburg	672-2633
Carquest Automotive Supply	Roseburg	673-0963
Carquest Automotive Supply	Sutherlin	459-1776
Carquest Automotive Supply	Winston	679-8778
Auto Zone	Roseburg	672-4163
Knecht's	Roseburg	672-3306
Schucks	Roseburg	673-7115
O'Reilly Auto Parts	Roseburg	673-7115
Dickey's Automotive Supply	Yoncalla	849-2144

AUTOMOTIVE TIRES

Les Schwab Tire Center	Tri City	863-5251
Les Schwab Tire Center	Roseburg	672-6616
Les Schwab Tire Center	Roseburg	672-6745
Les Schwab Tire Center	Sutherlin	459-2270
Valley Tire Center	Myrtle Creek	863-3156
Industrial Tire	Roseburg	679-6333
Big O Tires	Roseburg	672-2848

AUTOMOTIVE SERVICE – SUPPLIES – RENTALS – FUEL

AUTOMOTIVE TRANSMISSION SERVICE

AAMCO	Roseburg	672-6662
A-1 Transmissions	Roseburg	672-6501

AUTOMOTIVE DEALERSHIPS

Lithia Auto (Ford, Chrysler, Dodge, Jeep)	Roseburg	673-4485
Clint Newell (Chevrolet)	Roseburg	672-4877
Clint Newell (Toyota, GMC)	Roseburg	673-7000
Roseburg Honda	Roseburg	672-6227

AUTOMOTIVE RENTALS

Mobile Tune	Roseburg	673-5210
Clint Newell	Roseburg	957-9092
Enterprise Rental	Roseburg	800-736-8222
Anderson Fleet Lease	Canyonville	839-4952

BUS AND VAN RENTALS

Durham Transportation Co.	Roseburg	677-0308
Laidlaw Transit Inc.	Myrtle Creek	863-3038

LOCAL FUEL JOBBERS –GASOLINE & DIESEL

COMPANY	LOCATION	PHONE
Unocal – Tyree (Union 76)	Roseburg	673-6215
Barnes Fuel Oil (Tesoro)	Roseburg	672-1666
Bassett – Hyland (Chevron)	Roseburg	673-5536
Barnes Fuel Oil (Tesoro)	Sutherlin	459-2255
Shirtcliff Oil (Chevron)	Myrtle Creek	863-5268

LOCAL FUEL JOBBERS – PROPANE

Ferrellgas	Roseburg	672-4371
Suburban Propane	Roseburg	800-776-7263
R & D Propane	Goshen	800-559-4621
Ferrellgas	Grants Pass	541-476-2218

ELECTRICAL & PLUMBING CONTRACTORS

COMPANY	LOCATION	PHONE
ELECTRICAL CONTRACTORS		
Michael's Electric	Myrtle Creek	430-0324
Day or Night Electric	Riddle	874-2371
Cascade Electric	Roseburg	673-5957
Kunert Electric	Roseburg	672-3333
Central Electrical Services	Sutherlin	673-6803
PLUMBING CONTRACTORS		
DJ's Plumbing	Myrtle Creek & Roseburg	863-5040
Happy Valley Plumbing	Roseburg	957-8980
Yaeger's Plumbing	Roseburg	672-8460
Lewis Plumbing	Roseburg	673-0714

UTILITIES

COMPANY	PHONE
NATURAL GAS	
Avista (Fire Emergency)	800-418-0638
Avista (Information)	541-673-5924/541-440-1160
Williams Gas Pipeline	541-342-4434
POWER COMPANIES	
Douglas Electric	541-673-6616
Pacific Power (Fire Emergency)	888-252-8670
Pacific Power (Business hours)	541-679-3600
Bonneville Power Administration (Dispatch)	800-392-0816
TELEPHONE COMPANIES	
Frontier	541-580-7322/541-863-7222
Frontier	541-863-1149
GTE	206-261-5555/206-356-0156
GTE	800-483-4100
Century Tel	800-824-2877/800-637-9843
Qwest	541-440-3155/800-573-1311
Sprint	913-794-8522/913-908-6289
Verizon	800-897-2225/800-483-2000
RAILROAD	
Central Oregon & Pacific RR	802-527-3504/866-527-3498
Emergency Contact Number	(800) 800-2203

MISCELLANEOUS

Other Miscellaneous	LOCATION	PHONE
Saving Grace Animal Shelter	Roseburg	541-672-3907
Umpqua Wildlife (Injured wild animal care)	Roseburg.	541-440-6895
Greyhound Bus Lines	Roseburg	541-673-3348
Sunshine Taxi	Roseburg	541-673-3333
Elite Taxi and Limousine Service	Roseburg	541-440-6666
Green Cab Company	Winston	541-679-8294
Harvard Boot Repair	Roseburg	541-672-7841
Arts Boot Repair	Roseburg	541-673-8541

Klamath-Lake District

Vendor	Day Phone	Night Phone	Cell Phone	Fax	Category
A&H Forestry, LLC	(503) 487-6026	(305) 467-1255	(503) 467-1255	(503) 536-6763	Engine, PU w/ Dump bed, Tailer, Mini Excavator
Able Services, LLC	(541) 621-2483				Dozer, Lowboy
Ace Earth Moving	(541) 479-6636		(541) 441-2255		Dozer, Lowboy, Excavator
Allen Ingersoll	(541) 659-4218	(541) 659-4218	(541) 659-4218		Chainsaw
B Rock Ready	(541) 863-2762	(541) 430-3277	(541) 643-4488	(541) 804-7625	Tender, Dozer, Excavator, Transport
Baker Logging			(541) 223-4338		Dozer, Lowboy
Big Dog Water Service	(541) 479-6636		(541) 441-2255		Tender
Bordges Timber Inc	(530) 626-7930	(530) 626-7930	(530) 919-3711	(530) 626-7933	Dozer, Excavator, Slash Buster, Transports
Cook's Timber Falling LLC	(541) 331-1718	(541) 331-1718	(541) 331-1718		Chainsaw
County Fire & Security	(541) 479-6636		(541) 441-2255		Tender
Darrell Jacobs Trucking	(541) 891-8151	(541) 891-8151		(541) 884-0023	Dozer, Feller Buncher, Skidder, Excavator, Road Grader, Pumper Truck
Dog Lake Contruction, Inc	(541) 947-2265		(541) 219-1240	(541) 947-2260	Grader, Dozer, Excavator, Tender, Lowboy
Douglas Bennett Water Truck Services			(541) 844-9260		Runner, Tender
Edward Pariera Logging	(541) 890-2389	(541) 890-2389	(541) 890-2389		Dump Truck, Trailer, Pickup, Excavator
Emmetto Enterprises LLC	(541) 219-1711				Skidsteer
Eugene Underhill	(541) 467-2551	(541) 467-2551	(541) 996-3196	(541) 467-2551	Skidgine, Dozer, Transport, Lowboy
Feler Nevarez Raches Inc	(541) 219-0096	(541) 947-2192	(541) 219-0096	(541) 947-4935	Backhoe, Excavator, Dozer, Transport, Lowboy
Fire Shill	(541) 840-1544	(541) 840-1544	(541) 840-1544		Tender
GH Ranch LLC	(541) 798-5601 x4	(541) 798-5601 x4	(541) 591-2892	(541) 798-5514	Excavator, Pickup, Transport, Lowboy
John & Sharon Benson JB Logging	(541) 891-3054	(541) 891-3054	(541) 891-3054	(541) 783-3736	Dozer, Skidgine, Grader, Refer Trailer, Lowboy
J.D. Neebel Construction LLC	(541) 740-4936	(541) 740-4936	(541) 470-4936		Dozer, Lowboy
Jeff Wessel	(541) 891-2551				Dozer, Excavator, Transport
Jess Pitt Heli-Fire Support	(541) 591-1134	(541) 591-1135			Heli-Well, Heli-Engine, Overhead fill, Sprinkler Mobel Gel Plant
J.L. Blough Co	(541) 840-0309	(541) 891-1135	(541) 591-9235		Transport, Dozer, Excavator, Dump Truck, Back Hoe, Engine
John F Richmond Contracting	(541) 891-0745				Transport, Dozer, Excavator, Grader
Johnston Water	(541) 840-4413	(541) 840-4413	(541) 840-4413	(541) 734-2992	Tender
K&M Cotnracting, Inc.	(541) 280-5524	(541) 280-0605	(541) 280-5524	(541) 923-4316	Skidgine, Transport, Weedwash
K-Falls H20 LLC	(541) 882-0926		(541) 891-1450	(541) 882-5527	Potable w/pump
Laughing Stock, LLC	(541) 545-1273	(541) 545-1273	(541) 880-4003	(541) 545-1723	Dozer, Transport, Chase Rig
Lockett Trucking Inc	(541) 891-6666	(541) 891-6666	(541) 891-6666	(541) 353-2254	Tender

Klamath-Lake District

Vendor	Day Phone	Night Phone	Cell Phone	Fax	Category
Lost River Fire Management Services, Inc	(541) 273-4737	(541) 892-7447	(541) 892-7447	(541) 798-0225	Feller Buncher, Skidder
Mill Creek Enterprises	(541) 417-1007	(541) 947-3610	(541) 417-1007	(541) 947-4561	Dozer, Transport, Lowboy, Chainsaw
MK Cutting	(541) 589-3613	(541) 589-3613		(541) 495-2401	Chainsaw
Morello Constructiin LLC	(541) 783-2575	(541) 891-3988	(541) 891-3988	(541) 793-2741	Tender, Lowboy, Dozer, Excavator
Outback Wildfire	(541) 977-7395	(541) 977-7395	(541) 977-7395		Dozer, Excavator, Lowboy, Service Truck W/ Mechanic, Skidder, Skidgine, Tender
Outdoor Vac Services, LLC	(541) 520-2096	(541) 520-2096	(541) 520-2096	(541) 884-4502	Tender
Paul & Robert Wampler Inc	(541) 884-1309	(541) 891-2366		(541) 882-7918	Skidgon, Skidder, Dozer, Log Loader, Feller Buncher, Processor, Grader, Tender Transport
Paul Fenter / PJF Inc	(541) 580-2685	(541) 580-2502	(541) 863-9102		Excavator, Dozer, Skidder, Lowboy
Ray Harlan Logging Inc	(541) 219-1269	(541) 219-1269	(541) 219-1269		Tender, Dozer, Pickup, Water Truck, Lowboy
Richard Pelton / Eagle Country Forestry	(541) 783-2919				Dozer, Service Rig, Trailer
Sara Bennett	(541) 784-8159	(541) 784-8779	(541) 784-8159		Handwashing Station Trailer
SC Ranch LLC	(541) 217-0802	(541) 217-0802	(541) 219-0802	(541) 947-3187	Dozer, Excavator, Lowboy, Transport
Silvertip Helibase Management Service	(707) 761-1107	(707) 761-1106	(707) 328-8083		Helibase Operations Support Trailer, Photocopier, Radio Base
Heigh Livestock, LLC dba: Stateline Compost	(541) 880-8318	(541) 880-8318	(541) 880-8318		Tender, Lowboy, Transport, Excavator
T2, Inc	(541) 367-5180	(541) 401-0878	(541) 401-0878	(541) 367-1016	Lowboy, Transport, Tender, Dozer, Masticator, Buncher, Shovel, Skidder, Chipper, Crane, Delimber, Man Lift, Roller, Forklift
Wayne Jacobs	(541) 891-7196	(541) 891-7290	(541) 891-7290	(541) 353-2344	Dozer, Lowbed W/ Truck
Western Heavy Haul Inc	(541) 447-5643	(541) 480-8128	(541) 480-3427	(541) 447-2190	Dozer, Excavator, Grader, Transport
Wood River Timber	(541) 891-2020		(541) 891-2020	(541) 884-9848	Skidder, Log Loader, Pickup, Feller Buncher, Masticator, Feller Buncher, Lowboy
WyEast Timber Services	(209) 840-1919	(209) 840-1919	(503) 317-9449		Dozer, Skidder, Excavator, Chipper, Lowboy, Engine, Masticator, Skidgine, Falling Modules, Fallers
Xtreme Wildland Inc	(541) 840-6235			(541) 773-7920	Lighting, Handwash Trailer, Weed Wash Unit

North Cascade District
District Overview & Organization 1-5
District Organization Chart 6
District Protection Map 7
District Contact Information 8
District Radio Designation Assignments 9-10
District Fire Cache (Appliances & Supply) 10
District Vehicle/ Equipment 11-12
District Staff Incident Qualifications 12-16
Northwest Oregon Area
NWOA Duty Officers & Ordering Procedures 17-18
Offices within NWOA 18-20
South Fork Camp Inmate Crews – Inmate Guidelines 20-22
Contract Crews & Briefing 22-24
Fire Prevention Plan
District Objective & Unit Situations 25
Historical Data – 10 Years and Causes 26-32
Fire Prevention Responsibilities & Assignments 32-34
Fire Prevention Procedures (IFPL & Public Use Restrictions) 35-39
Fire Occurrences on Bureau of Land Management Land/10 Year Statistics on BLM Land 39-40
Fire Prevention Sign/Regulated Use Map 41
Fire Detection Plan
Methodology 43-44
Temporary Lookout and Ground Patrol Block Map 45
Aerial Fire Detection Flight Route Map 46
Fire Action Plan
Fire Danger/Fire Adjective Class Matrix & Pocket Cards 47-48
North Cascade Protection Resource Locations & Staffing 49
Pre-Planned Dispatch 49-50
Fire Action Response Guide 51
Specific Fire Action Responsibilities by Fire Danger Adjective 52-53
Fire Notification Matrix 54
Initial Attack Plan 55
Preliminary Report to the BLM 55
After Hours initial attack/answering service 55-56
Size-Up and Hazardous Materials Response 56
Extended Attack Plan 57
Specific Responsibilities 58-60
Incident Management Teams & Project Fire Potential 60
Post-Fire Action/Rehabilitation/MIST Tactics on BLM Land 60-61
Checklist for Receiving an Incident Management Team 62-63

Aviation Operations Plan
Aviation Mission & Standards 65
Air Supervision Staffing Requirements 65-66
Air-Attack Helicopter Use 67
Severity Helicopter Procedures 68
Air Tanker Use & Ordering 68-69
Aviation Resource Ordering & Call When Needed 70-72
Agency (ODF) Owned & Operated Aircraft 72-73
Flight Following 73-74
Temporary Flight Restrictions 74-75
Emergency Procedures 75
Media Plan (Safety Policies on Wildfire Incidents)
Media Air Operations 77
Media Escorts to the Fireline 78-79
Uncooperative Media Personnel 79-80
Radio Stations/Television Stations/Newspapers 81
Safety Plan (Note: For detail, see the District Safety Plan at each unit office)
Contact Phone Numbers 83
First-Aid Plan/Accident Report & Response 83-85
Ambulance Services/Hospitals/Medical Centers 86
Cooperative Firefighting Agreements
Oregon Department of Forestry-Central Oregon District 87
Oregon Parks & Recreation 87-88
Rural Fire Districts 88
U.S. Forest Service 88
Bull Run Watershed (USFS & Portland Water Bureau) 88-89
BLM Special Fire Management Area & Maps 90-97
Conflagration & Evacuations 98
Law Enforcement Contact Information 99-100
Government Resources
Dispatch & Communication Centers 101-102
Federal Agencies 102-103
State Agencies 103-105
County Agencies (Courts) 105
Rural Fire Districts/Departments 106-107
Industrial Resources
Directory 108-109
Hand Crews 110
Fallers 110
Loaders/Excavators 111
Skidders 111
Misc. Water Supply 112
Engines 113
Water Tenders 113-114
Lowboys 115
Dozers 115

Logistical Resources
Fire meals 116-119
Lodging 119
Fire Camps 120
Transportation Resources (Rental / Towing / Mobile Repair / Busses / Parts / Trucks) 120-122
Service and Supply (Gas & Oil / Hardware / Portable Toilets) 122-123
Utilities (Garbage / Power Companies / Telephone & Wireless Providers) 123-124
Dispatch Contacts ..... Inside Back Cover
Clackamas County Fire Chief numbers ..... Back Cover

It is the North Cascade District policy that all jobs can and will be done with the highest degree of safety

Purpose: This Fire Operations Plan outlines the primary fire control functions of the North Cascade District described in the Statewide Fire Mobilization Plan. This plan also supports the complete and coordinated forest protection system of the Oregon Department of Forestry. This plan is a guide for the prevention of human caused fires, early fire detection, continual readiness of firefighting resources, the mobilization of additional fire resources, operational concepts, and expected North Cascade (Santiam and Molalla Unit) Personnel actions.

Coordination: Overall coordination and direction of the North Cascade District fire protection program is provided by the North Cascade District Forester. The Unit Foresters and Wildland Fire Supervisors provide coordination at the unit level.

The Clackamas-Marion Forest Protective Association provides input to help determine fire protection and budget oversight needs for the district.

Situation: The North Cascade District is responsible for forest fire prevention and suppression on approximately 653,000 acres of forest land located in Clackamas, Linn, Marion and Multnomah Counties. There are over 20,000 tax lots within the protection district boundaries, which meet the ORS Chapter 477 definition of forestland. Within these tax lots are 13,000 improved lots. The Santiam and Molalla Units work cooperatively to cover portions of Linn, Marion, Clackamas and Multnomah Counties.

The district coordinates fire prevention and suppression in the wildland/urban interface (WUI) and intermingled jurisdiction with 23 rural fire departments and two National Forests across the protection district. The North Cascade District is a partner with structural departments in county-wide fire suppression mutual aid agreements in Clackamas, Linn and Marion Counties. The district has reciprocal initial attack agreements with the Mt. Hood, Willamette and Gifford Pinchot National Forests, Columbia George National Scenic Area, Washington Department of Natural Resources and the Oregon Department of Forestry – The Dalles Unit.

There are 122,873 acres of forestland managed by the BLM that is protected by the North Cascade District. The Molalla Unit provides contractual fire protection services for BLM land on 76,763 acres in Clackamas County and on 3,601 acres in Multnomah County. The Santiam Unit provides contractual fire protection services for BLM land on 21,508 acres in Linn County and 21,001 acres in Marion County.

The North Cascade District fully or partially funds 17 permanent and 23 seasonal employees to accomplish fire prevention, suppression and investigation activities. In addition, employees funded by other programs are available to work during fire emergencies. Additional personnel are hired during emergencies under separate contracts and agreements. The District operates eight initial attack fire engines, two 2,800 gallon water tenders, and two dozers.

Other agencies providing fire protection within the protection district boundaries include rural fire districts, city fire departments, forest industry cooperators, the Columbia River Gorge National Scenic Area and the Mt. Hood, and Willamette National Forests.

Situation: During critical fire weather and high risk periods, the district will hire or participate with the Northwest Oregon Area (NWOA) to hire resources, such as helicopters, with severity funds. At times, these resources may be hosted on the North Cascade District.

Refer to Severity Helicopter Protocols in the Aviation Plan

Dozers, tenders, hand crews and other resources are acquired through forest industry cooperators, private landowners, businesses and other agreements to assist in the initial attack system during critical fire periods.

District Protection Organization

District Forester: The District Forester is directly responsible to the Northwest Oregon Area (NWOA) Director for all fire prevention and suppression action in the district. This authority may be delegated as necessary.

Unit Forester: The Molalla and Santiam Unit Forester coordinates and directs fire protection activity for their respective Unit. The District Forester directly supervises the Unit Foresters.
Specific responsibilities for the Unit Foresters include:

- Keep the District Forester informed regarding activities and developments in allocating resources between the units
- Plan and implement the district fire prevention, detection and initial attack plans
- Develop and maintain firefighting resources including personnel, facilities and equipment
- Assign unit personnel to provide data for fire reports and to conduct fire investigations
- Review fire reports for billing recommendations
- Ensure appropriate fire control action occurs on every incident
- Act as liaison between cooperators and district personnel during fire suppression activities
- Develop, maintain and utilize current fire survey data
- Act for the District Forester as assigned
- Coordinate with the BLM COR for contingency planning
- Coordinate with the U.S. Forest Service on prevention, pre-suppression and suppression activities along boundaries with private land and intermingled land
- Coordinate with the Northwest Oregon Area, unit personnel and adjacent ODF districts on suppression and move-up situations

District Business Manager: The District Business Manager is supervised by the District Forester and coordinates all protection fire finance functions and supervises the District administrative staff and the District dispatcher. Specific responsibilities include:

- Act as Finance Section Chief to coordinate fire finance functions with the fire operations functions on district fires
- Act as the principle district employee contact for personnel related issues

Wildland Fire Supervisors: Wildland Fire Supervisors manage the movement and day-to-day activities of protection resources. Specific responsibilities:

- Supervise and direct seasonal firefighting personnel
- Develop and maintain firefighting resources including personnel, facilities & equipment
- Coordinate firefighting equipment readiness
- Help prepare the North Cascade District Fire Operations Plan
- Develop, maintain and conduct seasonal firefighting training programs, emphasizing safe work habits and procedures
- Act as Incident Commander on all incidents occurring within each geographic area of responsibility
- Coordinate and/or complete fire reports
- Conduct or supervise fire investigations
- Plan and implement high risk period fire protection staffing schedules and procedures
- Evaluate slash-burning risk considering the overall fire danger on the district and in other areas of the state
- Assist operators in the development of slash burning plans
- Develop and implement the Fire Prevention, Detection and Action Plans

Forest Officers: Forest Officers conduct formal and informal fire prevention training and fight wildland forest fires as well as enforce backyard and/or campfire burning restrictions. Specific responsibilities:

- Conduct law enforcement activities including issuing burning permits, fire prevention warnings and Uniform Citations
- Act as Incident Commander on a wildfire and continue until relieved by a higher authority
- Regularly reports incident status and fire information to dispatch
- Operate fire engines and keep apparatus and equipment in constant readiness condition at all times
- Conduct preliminary fire investigations and protect the point of origin
- Provide leadership and on-the-job training to crewmembers, stressing the importance of performing each job task safely and implementing firefighter safety and LCES
- Perform fire prevention activities as indicated in the Fire Prevention Plan
- Perform general laborer duties as assigned
- Complete necessary administrative forms and records in a timely manner, such as fire reports and shift tickets, for all personnel and equipment used on fires, fire investigation reports and prevention forms
- Act as Engine Boss when assigned to an out-of-district project fire

Wildland Fire Suppression Specialists (Engine Bosses): Primary Wildland Fire Suppression Specialist functions are firefighting and general labor duties. Specific responsibilities for WFSS who are Engine Bosses may include:

- Act as Incident Commander on a wildfire and continue until relieved by a higher authority
- Report fire conditions to dispatch
- Operate fire engines and/or serves as crew member on a fire engine
- Keep apparatus and equipment in constant readiness condition at all times
- Complete necessary administrative forms and records in a timely manner
- Provide leadership and on-the-job training to crewmembers, stressing the importance of performing every job task safely and implementing firefighter safety and LCES
- Perform fire prevention activities and indicated in the Fire Prevention Plan

- Perform general laborer duties as assigned
- Complete necessary administrative forms and records in a timely manner such as fire reports, fire investigation reports and prevention forms

Wildland fire Suppression Specialists (entry): Primary Wildland Fire Suppression Specialist functions are firefighting and general labor duties. Specific responsibilities may include:

- Act as crew member on a fire engine
- Assist in keeping fire engines in readiness condition at all times
- Perform general labor duties as assigned
- Complete necessary administrative forms and records in a timely manner
- Perform fire prevention activities as indicated in the Fire Prevention Plan

Office Specialist 2, Office Specialists and Wildland Fire Dispatcher: The North Cascade Dispatch Center is located at the Molalla Unit office. The administrative staff at the Molalla Unit is responsible to the Molalla Unit Manager and act as direct dispatch and backup dispatch for the district. The Office Specialist 2 acts as Dispatch Coordinator, instructor and lead worker to the Dispatcher and Office Specialist 1. The Office Specialist 1 acts as instructor/mentor to the Dispatcher and functions as primary dispatch backup. The Wildland Fire Dispatcher is the primary radio operator and initial attack dispatcher. Specific responsibilities of all three include:

- Maintain a complete and permanent file and log of all fire-related communication
- Receive reports of fires and activates initial attack as per the District Dispatch Center pre-planned dispatching procedures
- Notification to the area office and fire operations section at Salem headquarters of all district fire suppression activities – See Notification Matrix in the Action Plan section
- Alert NWOA, Salem Coordination Center, land owners, industry, standby crews and cooperators to the possibility of critical fire periods and Industrial Fire Precaution Level (IFPL) changes.
- Update telephone recordings on the office answering machine for fire season status, restrictions, Industrial Fire Precaution Levels and work hours.

The administrative staff at the Santiam Unit is supervised by the District Business Manager and will act as dispatch and/or administrative back-up to the Dispatch Center or fire operations function as needed.

Heavy Equipment Mechanic: The district mechanic performs routine and specialized mechanical services on the district motor pool fleet and provides services to non-motor pool resources such as small engines, FEPP equipment, pumps and saws in support of the fire program. Specific responsibilities include:

- Maintain motor pool fleet in a fire readiness state
- Is the primary dozer operator for the District
- May act as Dozer Boss for dozers hired or assigned to district fires
- Inspect dozers placed on standby, hired or assigned to district fires utilizing the Dozer Checklist as documentation.

Stewardship Foresters: Stewardship Foresters in the North Cascade District work in a specific geographic area within the North Cascade District. They are responsible for enforcing the Forest Practices Act rules and regulations as well as fire prevention rules and regulations on commercial forest operations. Specific responsibilities include:

- Conduct fire prevention inspections on forest operations in accordance with the Oregon Department of Forestry fire prevention directives and BLM contract specifications
- Perform law enforcement functions as they relate to fire prevention on forest operations
- Assess additional fire hazards created from each operation and assist landowners and/or operators to mitigate or offset those hazards
- Perform fire suppression and support duties as assigned
- On operator/industrial fires, act as liaison on fires between the landowner or operator and the Incident Commander/Agency.

State Forest Timber Sale Contract and Project Administrators:

- Perform law enforcement functions as they relate to fire prevention on State Forest operations
- Conduct fire prevention inspections on equipment used for timber harvesting operations and issue citations for forest law violations
- Assess additional fire hazards created from each operation
- Perform fire suppression and support duties as assigned

North Cascade
District Headquarters
Santiam Unit
22695 North Fork Rd SE
Lyons, OR 97358
Phone: 503-859-2151
Fax: 503-859-2158

North Cascade District
Molalla Unit
14995 S. Hwy. 211
Molalla, OR 97038
Phone: 503-829-2216
Fax: 503-829-4736

All employees may be assigned other fire suppression or support duties as needed including serving in overhead positions or temporarily filling in for other ODF personnel that are on fire assignments.

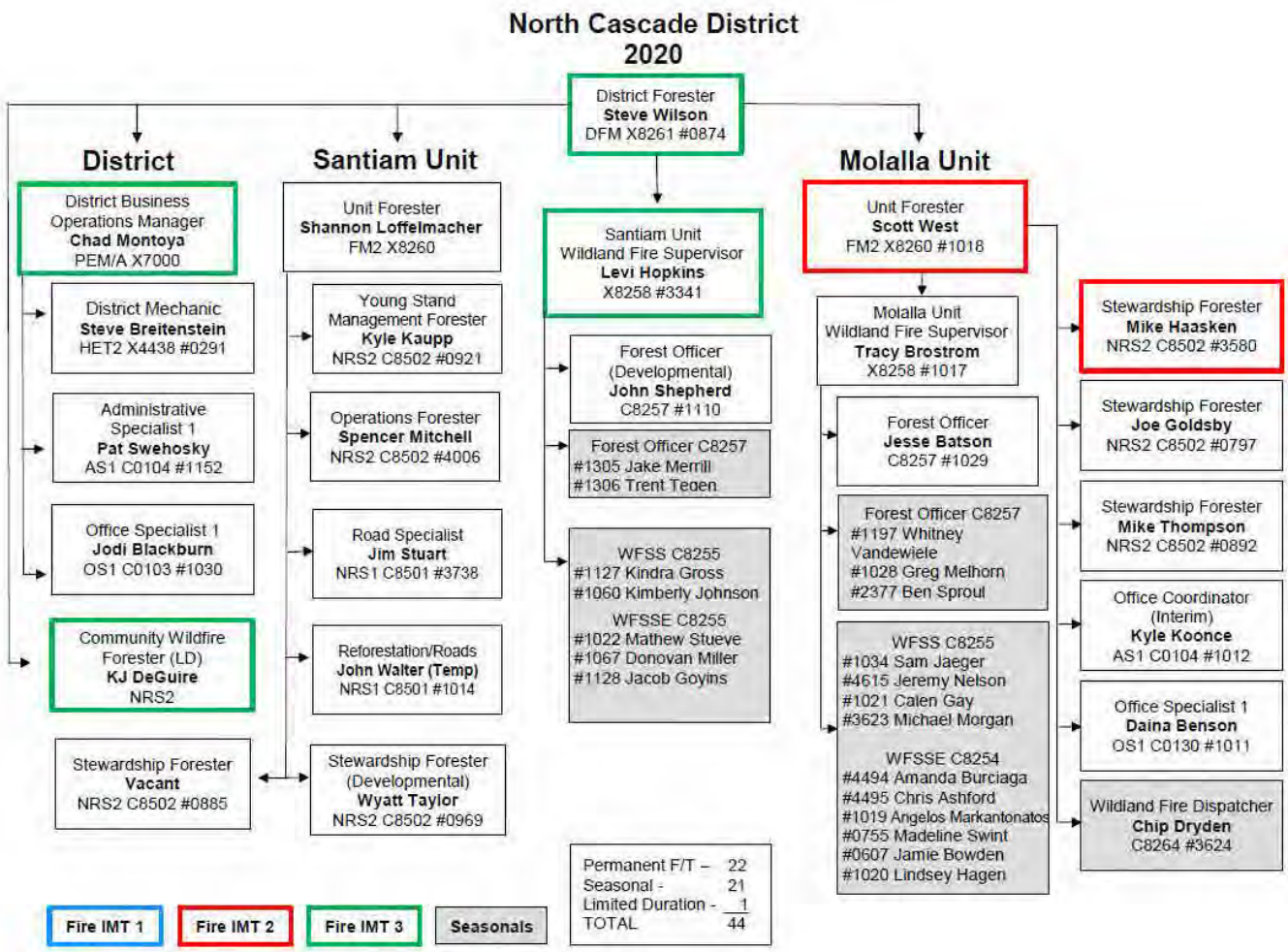
North Cascade District
2020
District Forester
Steve Wilson
DFM X8261 #0874
District
District Business Operations Manager
Chad Montoya
PEM/A X7000
District Mechanic
Steve Breitenstein
HET2 X4438 #0291
Administrative Specialist 1
Pat Swehosky
AS1 C0104 #1152
Office Specialist 1
Jodi Blackburn
OS1 C0103 #1030
Community Wildfire Forester (LD)
KJ DeGuire
NRS2
Stewardship Forester
Vacant
NRS2 C8502 #0885
Santiam Unit
Unit Forester
Shannon Loffelmacher
FM2 X8260
Young Stand Management Forester
Kyle Kaupp
NRS2 C8502 #0921
Operations Forester
Spencer Mitchell
NRS2 C8502 #4006
Road Specialist
Jim Stuart
NRS1 C8501 #3738
Reforestation/Roads
John Walter (Temp)
NRS1 C8501 #1014
Stewardship Forester (Developmental)
Wyatt Taylor
NRS2 C8502 #0969
Santiam Unit Wildland Fire Supervisor
Levi Hopkins
X8258 #3341
Forest Officer (Developmental)
John Shepherd
C8257 #1110
Forest Officer C8257
#1305 Jake Merrill
#1306 Trent Tegen
WFSS C8255
#1127 Kindra Gross
#1060 Kimberly Johnson
WFSSE C8255
#1022 Mathew Stueve
#1067 Donovan Miller
#1128 Jacob Goyins
Molalla Unit
Unit Forester
Scott West
FM2 X8260 #1018
Molalla Unit Wildland Fire Supervisor
Tracy Brostrom
X8258 #1017
Forest Officer
Jesse Batson
C8257 #1029
Forest Officer C8257
#1197 Whitney Vandewiele
#1028 Greg Melhorn
#2377 Ben Sproul
WFSS C8255
#1034 Sam Jaeger
#4615 Jeremy Nelson
#1021 Calen Gay
#3623 Michael Morgan
WFSSE C8254
#4494 Amanda Burciaga
#4495 Chris Ashford
#1019 Angelos Markantonatos
#0755 Madeline Swint
#0607 Jamie Bowden
#1020 Lindsey Hagen
Stewardship Forester
Mike Haasken
NRS2 C8502 #3580
Stewardship Forester
Joe Goldsby
NRS2 C8502 #0797
Stewardship Forester
Mike Thompson
NRS2 C8502 #0892
Office Coordinator (Interim)
Kyle Koonce
AS1 C0104 #1012
Office Specialist 1
Daina Benson
OS1 C0130 #1011
Wildland Fire Dispatcher
Chip Dryden
C8264 #3624
Permanent F/T – 22
Seasonal - 21
Limited Duration - 1
TOTAL 44
Fire IMT 1
Fire IMT 2
Fire IMT 3
Seasonals

North Cascade Forest Protection District

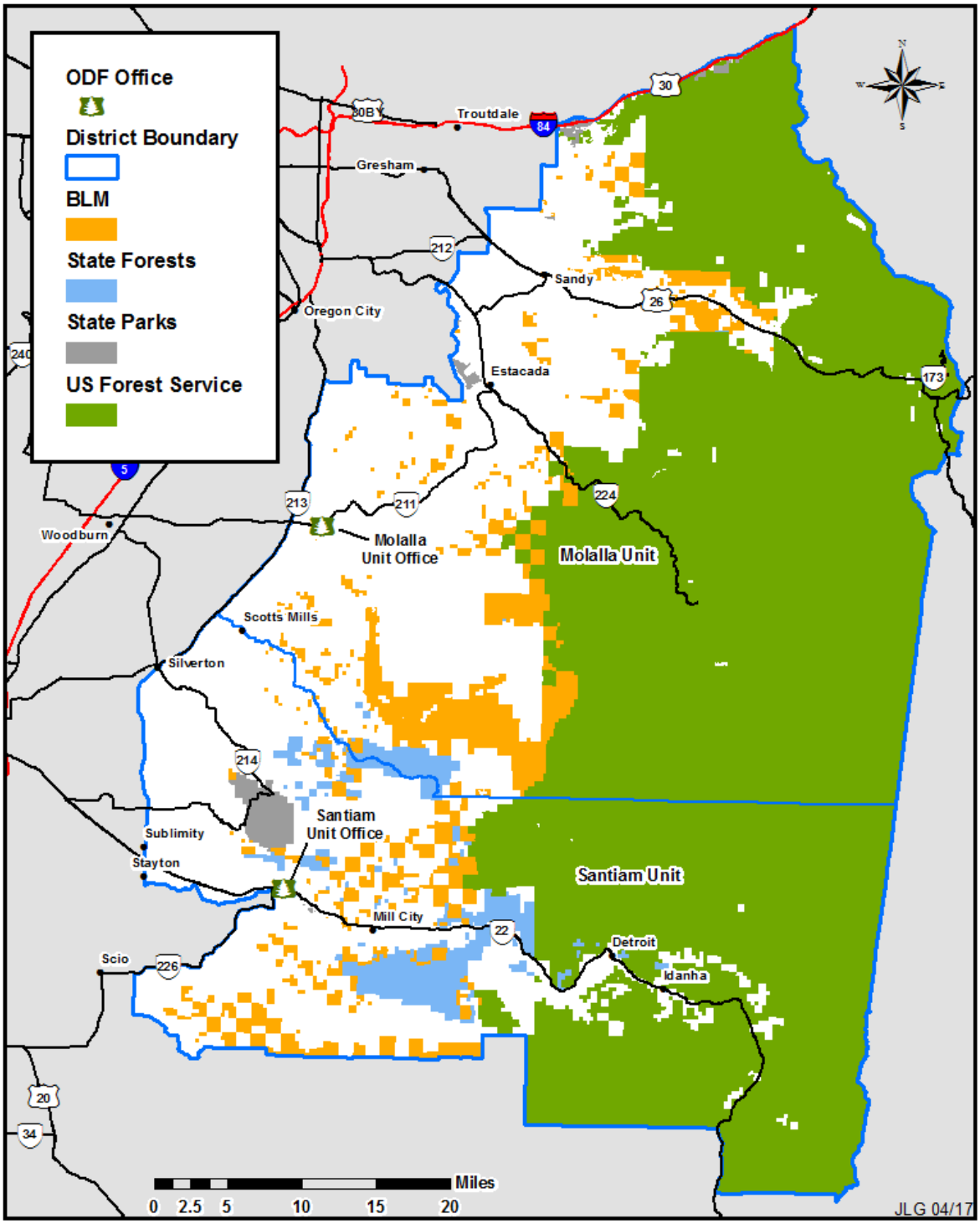

Contact Information

District Headquarters/Santiam Unit - Phone: 503-859-2151 / Fax: 503-859-2158		
Name	**Office Phone**	**Work Cell**
Hopkins, Levi	859-4323	503-428-0971
Blackburn, Jodi	859-4321	
Taylor, Wyatt	859-4334	503-510-1213
Kaupp, Kyle	859-4339	503-931-2352
Loffelmacher, Shannon	859-4336	503-559-3057
Shepherd, John	859-4331	503-509-0859
Mitchell, Spencer	859-4342	503-509-4576
Montoya, Chad	859-4335	503-871-3983
Stuart, Jim	859-4330	503-559-3001
Swehosky, Pat	859-4322	503-949-0106
Wilson, Steve	859-4341	503-385-5942
DeGuire, KJ	859-4325	971-275-4397
Mandich, John	859-4328	503-509-4577

Molalla Unit - Phone: 503-829-2216 / Fax: 503-829-4736		
Name	**Ext.**	**Work Cell**
Breitenstein, Steve	236	503-949-0718
Brostrom, Tracy	232	503-781-7830
Goldsby, Joe	244	503-201-5139
Haasken, Mike	227	503-781-7754
Batson, Jesse	228	503-969-6018
Dryden, Chip	221	503-930-3875
Koonce, Kyle	231	503-710-1848
Thompson, Mike	241	503-781-7829
West, Scott	223	503-724-2305

District Initial Attack Engines			
Engine	**Unit**	**Cell Phone**	**Patrol Area**
Engine 5861	Molalla	503-351-8841	Block #1: North Sandy/Hoodland Corridor
Engine 5842	Molalla	503-407-5685	Block #2: Estacada/Clackamas River
Engine 5863	Molalla	503-351-7640	Block #3: Clarkes-Highland/Colton
Engine 5864	Molalla	503-407-0239	Block #4: Molalla/Sawtell
Engine 5835	Molalla	503-407-1469	Block #5: Dickey Prairie/Molalla River Corridor
Engine 5866	Santiam	503-428-6857	Block #6: Silverton/Abiqua
Engine 5867	Santiam	503-428-3415	Block #7: Santiam /Detroit Lake
Engine 5868	Santiam	503-428-7998	Block #8: Stayton/Northern Linn

Radio Designation Assignments

CALL SIGN	NAME AND/OR IDENTIFICATION	POSITION AND/OR DESCRIPTION	STATION
5800	Chip Dryden	North Cascade Dispatcher	Molalla
DISTRICT MANAGEMENT			
5801	Steve Wilson	District Forester	Santiam
5802	Shannon Loffelmacher	Santiam Unit Forester	Santiam
5803	Scott West	Molalla Unit Manager	Molalla
5804	Levi Hopkins	Wildland Fire Supervisor	Santiam
5805	Tracy Brostrom	Wildland Fire Supervisor	Molalla
5806	Chad Montoya	District Business Manager	Santiam
MOLALLA PROTECTION STAFF			
5810	Jesse Batson	Permanent Forest Officer	Molalla
5811	Greg Melhorn	Seasonal Forest Officer	Molalla
5812	Ben Sproul	Seasonal Forest Officer	Molalla
5813	Whitney Vandewiele	Seasonal Forest Officer	Molalla
5814	Jeremey Nelson	Wildland Fire Suppression Specialist	Molalla
5815	Calen Gay	Wildland Fire Suppression Specialist	Molalla
5816	Michael Morgan	Wildland Fire Suppression Specialist	Molalla
MOLALLA ADMINISTRATIVE STAFF			
5818	Kyle Koonce	Office Coordinator	Molalla
5819	Daina Benson	Office Specialist 1	Molalla
SANTIAM PROTECTION STAFF			
5820	John Sheperd	Permanent Forest Officer	Santiam
5821	Trent Tegen	Seasonal Forest Officer	Santiam
5822	Jake Merrill	Seasonal Forest Officer	Santiam
SANTIAM ADMINISTRATIVE STAFF			
5824	Pat Swehosky	Office Specialist 2	Santiam
5825	Jodi Blackburn	Office Specialist 1	Santiam
DISTRICT MECHANIC AND FIRE USE VEHICLES			
5850	Steve Breitenstein	Heavy Equipment Technician	Molalla
5851	60-501 E104152	Dozer/Lowboy	Molalla
WT581	09-951 E249528	2,800 Gallon Autocar Water Tender	Molalla
WT582	16-924 SMO699	2,400 Gallon Autocar Water Tender	Santiam
Dozer 581		D7 Dozer- Type 1	Molalla
Dozer 582		D6 Dozer- Type 2	Santiam
FIRE PROTECTION INITIAL ATTACK APPARATUS			
5860	07-485 Ident. # E235272	Ford Flatbed with 300 gallon slip-in	Molalla
5861	08-408 Ident. # E241614	400 Gallon Type 6 Wildland Engine	Molalla
5842	04-287 Ident. # E228901	1000 Gallon Type 4 Wildland Engine	Molalla
5863	13-431 Ident. # E258421	300 Gallon Type 6 Wildland Engine	Molalla
5864	17-471 Ident. # E270436	300 Gallon Type 6 Wildland Engine	Molalla
5835	07-282 Ident. # E240531	650 Gallon Type 3 Wildland Engine	Molalla
5866	08-459 Ident. # E241612	300 Gallon Type 6 Wildland Engine	Santiam
5867	13-432 Ident. # E258418	300 Gallon Type 6 Wildland Engine	Santiam
5868	17-475 Ident. # E270435	300 Gallon Type 6 Wildland Engine	Santiam

Radio Designation Assignments continued

SANTIAM STATE FOREST			
5870	Kyle Kaupp	Operations/GIS Forester/Young Stand Management	Santiam
5871	Vacant	District Silviculturist	Santiam
5872	John Mandich	NRS1 Recreation	Santiam
5873	Vacant	NRS1	Santiam
5874	Spencer Mitchell	NRS1	Santiam
5875	Vacant	NRS1	Santiam
5876	Jim Stuart	NRS1 Roads Specialist	Santiam
5877	Vacant	NRS1 Reforestation /Workorder Contracts	Santiam
5878	Vacant	NRS2	Santiam
STEWARDSHIP FORESTRY / FUELS / PREVENTION / PLANNING			
5891	Vacant	Grant Coordinator	Molalla
5892	Mike Thompson	Stewardship Forester	Molalla
5893	Joe Goldsby	Stewardship Forester	Molalla
5894	Mike Haasken	Stewardship Forester	Molalla
5895	Vacant	Stewardship Forester	Santiam
5896	Wyatt Taylor	Stewardship Forester	Santiam
5899	KJ Dequire	Firewise Forester	Santiam

Appliances and Supplies

RESOURCE DESCRIPTION	STORED ON THE ENGINES	FOR ENGINE RESTOCK	FIRE CACHE "A" MOLALLA	FIRE CACHE " B" MOLALLA	FIRE CACHE "C" SANTIAM	TOTAL
1 ½" Hose	8,000 Ft.	8,000 Ft.	5,200 Ft.	5,200 Ft.	5,200 Ft.	31,600 Ft.
1" Hose	8,000 Ft.	12,400 Ft.	2,600 Ft.	2,600 Ft.	2,600 Ft.	28,200 Ft.
1 ½" Gated Wye w/Reducers	32	54	26	26	26	164
1" Gated Wye	16	16	10	10	10	62
1 ½" Nozzles	16	8	0	0	0	24
1" Nozzles	48	52	26	26	26	178
1" Fog Forester	16	8	10	10	0	44
Chain Saws	8	2	0	0	0	10
Mini-Mark Pumps	3	1	0	0	0	4
Mark III Pumps	5	2	2	2	1	12
Volume Pumps	1	1	1	1	1	5
Shovels	10	10	2	2	2	26
Pulaskis	10	10	2	2	2	26
Hazel Hoes	10	10	2	2	2	26
Port-A-Tanks	3	1	2	2	1	9

Initial Attack Engines

Identification Number	Plate / Type	Model / Description
Molalla		
Engine 5861 08-408	E214614 / Type 6	400 Gallon Ford 4 x 4
Engine 5842 04-287	E228901 / Type 4	1000 Gallon International 4 x 2
Engine 5863 13-431	E258421 / Type 6	300 Gallon Ford 4 x 4
Engine 5864 17-471	E270436 / Type 6	300 Gallon dodge 4 x 4
Engine 5835 07-282	E240531 / Type 3	650 Gallon International 4 x 2
Santiam		
Engine 5867 13-432	E258418 / Type 6	300 Gallon Ford 4 x 4
Engine 5866 08-459	E241612 / Type 6	300 Gallon Ford 4 x 4
Engine 5868 17-475	E270435 / Type 6	300 Gallon Dodge 5500 4 x 4

Passenger Vehicles

Identification / Plate	Model / Description	Driver / Assigned
Molalla		
03-406 / E225736	1 ton F-550, Service Body	Protection / Chase Truck
07-485 / E235272	1 ton F-550 4 x 4 Flatbed	Fire cache / Slip-in Engine
08-443 / E244308	SUV 4 x 4 Ford Expedition	Protection
12-420 / E246310	½ ton Ext. Cab Ford 4 x 4 Pickup	Protection
12-422 / E246334	½ ton Crew Cab Ford 4 x 4 Pickup	Mike Haasken
15-435/ E264973	½ ton Ext. Cab Ford 4 x 4 Pickup	Scott West
15-428 / E264977	½ ton Ext. Cab, Ford 4 x 4 Pickup	Joe Goldsby
15-442 / E264980	½ ton Ext. Cab, Ford 4 x 4 Pickup	Mike Thompson
16-430 / E263671	1 ton 4x4 Dodge Service Truck	Steve Breitenstein
19-453 / E281848	½ ton Crew Cab F 150 4 x 4 Pickup	Tracy Brostrom
Santiam		
06-417 / E236812	¾ ton Ext. Cab Chevy 4 x 4 Pickup	Fire Crew
07-453 / E240654	½ ton Crew Cab Chevy 4 x 4 Pickup	Protection
08-422 / E243982	½ ton Crew Cab Chevy 4 x 4 Pickup	KJ Deguire
08-442 / E238630	¾ ton Ext. Cab Chevy 4 x 4 Pickup	John Mandich
12-405 / E257256	½ ton Ext. Cab, Ford 4 x 4 Pickup	Vacant
12-415 / E257262	½ ton Crew Cab Chevy 4 x 4 Pickup	Kyle Kaupp
12-428 / E255019	½ ton Ext. Cab Chevy 4 x 4 Pickup	Vacant
12-452 / E283351	½ ton Crew Cab Chevy 4 x 4 Pickup	Wyatt Taylor
12-454 / E257281	½ ton Ext. Cab Chevy 4 x 4 Pickup	State Forests
15-003 / E262966	5 Passenger Sedan	Administration
15-429 / E262971	Compact Pickup, Chevy 4 x 4	Steve Wilson
15-434 / E264974	½ ton Ext. Cab, Ford 4 x 4 Pickup	Levi Hopkins
15-441 / E264971	¾ ton Ext. Cab, Ford 4 x 4 Pickup	Spencer Mitchell
15-443 / E264975	½ ton Ext. Cab Ford 4 x 4 Pickup	Shannon Loffelmacher
16-426 / E269957	¾ ton Ext. Cab Ford 4 x 4 Pickup	Jim Stuart
17-476 / E270918	Toyota Tacoma	Chad Montoya
19-447 / E281852	1Ton, Ext. Cab F 350, 4 x 4 Pickup	John Sheperd

Heavy Equipment

Identification / Plate	Model / Description	Driver / Assigned
91815	Fiat Rubber Tire Bucket Loader	FEPP
09-951 / E249528	Autocar 2800 Gal. Water Tender	Protection
60-501 / E104152	Peerless Lowboy Trailer	Protection
93-251 / E188916	10 yd. Mack Truck	Protection
01-525 / E216727	Trail-Eze triple Axel Tilt Trailer	State Forest
07-286 / E241761	10 yd. International Dump Truck	State Forest
NE1113 / E245275	Hyster Triple Axel Lowboy Trailer	State Forest
16-924 / E283441	Freightliner M916A3 - 2400 gal. Tender	Protection
16-928 / E283442	Freightliner M916A3 - Lowboy Transport	Protection

District Personnel - Incident Command Qualifications

COMMAND AND GENERAL STAFF			
Position	Description	Qualified	Trainee
ICT3	Incident Commander Type 3	Scott West Levi Hopkins	Tracy Brostrom
ICT4	Incident Commander Type 4	Jesse Batson Tracy Brostrom Joe Goldsby Levi Hopkins Kyle Kaupp Trent Tegen Scott West Kyle Koonce	Ben Sproul
ICT5	Incident Commander Type 5	Qualified: 19	Trainees: 3
SOF1	Safety Officer Type 1	Scott West	
SOF2	Safety Officer Type 2	Scott West	Tracy Brostrom
SOFR	Safety Officer Line	Scott West Jesse Batson	Tracy Brostrom
		Steve Wilson	
PIO2	Public Information Officer Type 2		
PIOF	Public Information Officer Type 3		

PLANNING STAFF			
Position	Description	Qualified	Trainee
PSC3	Planning Section Chief Type 3		Kyle Kaupp
SCKN	Status/Check-in Recorder	Pat Swehosky Kyle Kaupp Levi Hopkins Shannon Loffelmacher	
FOBS		Mike Haasken Shannon Loffelmacher	
FBAN	Fire Behavior Analyst	Mike Haasken	
GISS	GIS Specialist	Kyle Kaupp	
TNSP	Incident Training Specialist	Pat Swehosky	
RESL	Resource Unit Leader		Pat Swehosky Kyle Kaupp Levi Hopkins
SITL	Situation Unit Leader		Levi Hopkins Kyle Kaupp

OPERATIONS SECTION STAFF			
Position	Description	Qualified	Trainee
OSC2	Operations Section Chief Type 2		Mike Haasken
DIVS	Division/Group Supervisor	Tracy Brostrom Mike Haasken	
TFLD	Task Force Leader	Scott West Jesse Batson Tracy Brostrom Joe Goldsby Mike Haasken Levi Hopkins Kyle Kaupp Scott West Trent Tegen	Wyatt Taylor Kyle Koonce
STEN	Strike Team Leader - Engines	Jesse Batson Kyle Kaupp	
STEQ	Strike Team Leader – Heavy Equip.	Jesse Batson	

OPERATIONS SECTION STAFF CONTINUED			
Position	Description	Qualified	Trainee
STCR	Strike Team Leader - Crews	Mike Haasken	
CRWB	Single Resource - Crew Boss	Trent Tegen Scott West Joe Goldsby Wyatt Taylor Spencer Mitchell Kyle Koonce	Spencer Mitchell Tracy Brostrom
FELB	Single Resource – Felling Boss	Mike Haasken Kyle Kaupp Trent Tegen Scott West	Spencer Mitchell
ENGB	Single Resource - Engine Boss	Jesse Batson Tracy Brostrom Joe Goldsby Levi Hopkins Kyle Kaupp Wyatt Taylor Trent Tegen Kyle Koonce 5 Seasonals	Spencer Mitchell 3 Seasonals
HEQB	Single Resources- Heavy Equipment Boss	Kyle Koonce Jesse Batson Levi Hopkins Trent Tegen	
FFT1	Firefighter Type 1	Jesse Batson Steve Breitenstein Tracy Brostrom Joe Goldsby Levi Hopkins Kyle Kaupp Spencer Mitchell Scott West Wyatt Taylor 10 Seasonals	2 Seasonals John Shepherd

OPERATIONS SECTION STAFF CONTINUED		
DZOP	Dozer Operator	Steve Breitenstein Tracy Brostrom John Shepherd
TD3	Tender Operator	John Sheperd

AIR OPERATIONS SECTION STAFF			
Position	Description	Qualified	Trainee
HECM	Helicopter Crew Member		Spencer Mitchell Wyatt Taylor Kindra Gross
SEMG	Single Engine Air Tanker Manager		Chad Montoya

LOGISTICS SECTION STAFF			
Position	Description	Qualified	Trainee
LSC2	Logistics Section Chief	Steve Wilson	
SVBD	Service Branch Director	Steve Wilson	
FACL	Facilities Unit Leader	Steve Wilson	
SPUL	Supply Unit Leader	Steve Wilson	
SUBD	Support Branch Director	Steve Wilson	
RADO	Radio Operator	Dispatcher	Pat Swehosky
GSUL	Ground Support Unit Leader		James Stuart Chad Montoya
BCMG	Base Camp Manager		S. Loffelmacher KJ Deguire
EQPM	Equipment Manager	Jim Stuart	Chad Montoya KJ Deguire
ORDM	Ordering Manager	Steve Wilson	Chad Montoya
RCDM	Receiving/Distribution Manager	Mike Thompson	Jim Stuart

FINANCE SECTION SECTION STAFF			
Position	Description	Qualified	Trainee
EQTR	Equipment Time Recorder	Pat Swehoskey	
ICPI	Incident Contract Project Inspector	Pat Swehosky	
PTRC	Personnel Time Recorder	Pat Swehosky	
TIME	Time Unit Leader		Pat Swehosky

DISPATCH STAFF			
Position	Description	Qualified	Trainee
EDSP	Expanded Dispatch Supervisor		
IADP	Initial Attack Dispatcher Dispatcher: Chip Dryden		
EDRC	Expanded Dispatch Recorder Dispatcher: Chip Dryden		
RADO	Radio Operator		

NWOA Duty Officer

The NWOA primary duty officer will be April Davis. In the event that April is unable to be reached, Andy White (Area Director) or designee will be your secondary contact.

April Davis phone numbers	Work: 503-359-7426	Cell: 503-784-0759	Home: 503-577-5997
Andy White phone numbers	Work: 503-359-7496	Cell: 503-706-8607	

Area Fire Team: During fire situations when all three Incident Management Teams are deployed simultaneously, the Area Office will establish an Area Fire Team. The Area Director will coordinate the team and the Executive Assistant will distribute the team roster on a daily basis to the districts.

Fires to be reported to the Area Office are:

1. Any threat or danger to a structure, or evacuations.
2. Any fire believed to be arson caused.
3. Any fire with serious control problems. Generally, this will mean fires of 5 acres or more. This includes escaped slash burns and any ongoing fire(s) with potential of becoming a project fire.
4. Any fire involving a logging operation and/or operator caused.
5. Multiple fire situations where a majority of the district's fire suppression resources have been depleted.
6. Any fire that has the potential to cause conflict with another protection agency, political subdivision or special interest group.
7. All requests for use of South Fork inmate crews. Including reassignment of a South Fork inmate crew to a fire during business hours.
8. Aviation: TFR requests, CWN use, Severity Aircraft (SPA) use and Air Tanker use.

Other incidents to be reported to the Area Office are:

1. Any fatality, serious injury, or major vehicle accident involving ODF staff or operation.
2. Other incidents of importance that impact ODF (i.e. hazmat, air crashes, natural disasters, hazmat incident in/near an operation).

Districts shall initiate notification immediately to the Area Office by calling the Duty Officer and/or Area Director and are to follow up by faxing a "Report of Fire" form to the Area Office for any fire that meets or has the potential to meet the above criteria. Reference the NWOA "Notification" Help Chart for Salem Coordination Center criteria.

Area Project Fire Operations: Whenever the District has a fire situation which, in the judgment of the District Forester, requires expanded fire management and mobilization the following conditions and procedures will apply:

- The need for move-up, supplemental overhead, Area Fire Team or State Fire Team utilization will be determined by the Area Director in consultation with the District Forester.
- Move up resources, supplemental overhead, and Area or State Fire Team will be ordered in accordance with the instructions under Area Policies on Ordering Personnel & Equipment.
- The Incident Commander shall work directly for the appropriate District Forester.
- Move-up, supplemental overhead and fire team operations will be guided by the ODF Incident Manual and respective District Mobilization Plan or Fire Operations Plan.
- The District will have total responsibility for all functions pertaining to the fire with assistance as needed from the Area Office.
- The NWOA Assistant to the Area Director will serve as Area Liaison on all fire team operations.

Move-up Support: The District receiving move-up resources and supplemental overhead will provide all subsistence for the resources sent and provide for repair of any damage to equipment that occurs while on the fire.

Ordering Personnel and Equipment: Northwest Oregon Area (NWOA) personnel fill orders for inter-district movement of Oregon Department of Forestry (ODF) personnel and equipment. Individual districts do not initiate or respond to requests directly from other districts or Fire Operations Division in Salem unless authorized by a NWOA representative. This does not apply to pre-planned dispatch calls for automatic dispatch of District resources to another district.
Procedures for Responding to and filling resource orders are as follows:

1. A NWOA representative will notify District Foresters as orders come in. The appropriate Resource Order form is used by the requesting district and by NWOA personnel. NWOA personnel will attempt to fill all orders using resources from NWOA districts. The district providing personnel and/or equipment confirms the order with NWOA personnel, and puts the resources 'on the road' as soon as possible.
2. The DF will work with managers and employees to fill orders.
3. **During Business Hours,** identified as 0800 to 1900, seven days a week during fire season, districts within NWOA will fill orders in the ROSS system. NWOA will identify which resource order number to use. Districts will find appropriate candidates and fill as many of the orders as possible, then notify NWOA via phone which orders have been filled.
4. **After Hours,** NWOA will fill orders in the ROSS system. NWOA will fax or e-mail completed resource orders to the appropriate Unit office/personnel for employees to pick up or print. NWOA will also email a copy to the District Dispatcher and DF.
5. Once filled, NWOA confirms personnel and equipment with the requesting district. This includes orders for Incident Management Teams. If this fails, NWOA personnel will contact Fire Operations Division in Salem. Districts and/or team members do not contact the Fire Operations Division directly.
6. Orders for personnel and equipment from Mt. Hood National Forest are placed with the Supervisor's Office at their dispatch center, using the appropriate Resource Order form. Orders for personnel and equipment from the Salem District BLM are placed with their dispatch center. Orders from the Mt. Hood National Forest and BLM are placed with District Dispatch.
7. Orders for South Fork crews are made to NWOA Duty Officer.
8. Department of Forestry tankers will be ordered through the Salem Coordination Center.
9. Orders for other agency air tankers can be placed directly with either National Forest dispatch centers, depending on incident location, or through the Salem Coordination Center.
10. **NWOA reserves the right to request assistance from the Districts when there are high volumes of resource orders.**

Northwest Oregon Area Offices

Northwest Oregon Area Headquarters
801 Gales Creek Rd., Forest Grove, OR 97116

(503) 359-7426	Fax: (503) 359-9514
Andy White: Area Director	(503) 359-7496 cell: (503) 706-8607
Don Everingham: Assistant Area Director	(503) 359-7468 cell: (503) 707-4240
April Davis: Executive Assistant	(503) 359-7426 cell: (503) 784-0759

Astoria District
92219 HWY 202, Astoria, OR 97103-8531

(503) 325-5451	Fax: (503) 325-2756
Dan Goody: District Forester	Cell: (503) 338-0803
Neal Bond: Protection Unit Forester	Cell: (503) 440-7257
Dave Horning: Wildland Fire Supervisor	Cell: (503) 791-0079
Susan Como: Business Manager	(503) 325-5451

Forest Grove District
Forest Grove Unit
801 Gales Creek Rd., Forest Grove, OR 97116-1

(503) 357-2191	Fax: (503) 357-4548
Mike Cafferata: District Forester	Cell: (503) 961-2022
Vacant: Assistant District Forester	Cell: (503) 812-7366
Eric Perkins: Protection Unit Forester	Cell: (503) 784-2865
Matt Mackey: Wildland Fire Supervisor	Cell: (971) 271-9606
Rebecca Edmison: Business Manager	(503) 357-2191

Columbia City Unit
405 E St., Columbia City, OR 97018

(503) 397-2636	Fax: (503) 397-6361
Malcom Hiatt: Unit Forester	Cell: (503) 860-7430
Kelly Niles: Wildland Fire Supervisor	Cell: (503) 410-0813
Karen Simonton: Office Coordinator	(503) 397-2636

Tillamook District
5005 3rd ST., Tillamook, OR 97141

(503) 842-2545	Fax: (503) 842-3143
Kate Skinner: District Forester	(503) 815-7001 cell: (503) 812-5379
Ed Wallmark: Protection Unit Forester	(503) 815-7050 cell: (503) 812-7236
Kevin Hill: Wildland Fire Supervisor	(503) 815-7051 cell: (503) 801-0287
Debbie Queen: Business Manager	(503) 815-7003 cell: (503) 801-1572

West Oregon District
Philomath Unit
24533 Alsea HWY, Philomath, OR 97370

(541) 929-3266	Fax: (541) 929-5549
Mike Totey: District Forester	(541) 929-9151 cell: (541) 740-7506
Ted Erdmann: Assistant District Forester	(541) 929-9152 cell: (541) 270-5555
Rick Harris: Wildland Fire Supervisor	(541) 929-9156 cell: (541) 974-3925
Jamee Millard: Business Manager	(541) 929-9153 cell: (503) 856-6765
Jenifer Logsdon: AS1/Lead Dispatcher	(541) 929-9154 cell: (541) 602-8119

Dallas Unit
825 Oak Villa Rd., Dallas, OR 97338

(503) 934-8146	Fax: (503) 623-9034
Jeff Classen: Unit Forester	(503) 934-8151 cell: (503) 302-7076
Jason Rayburn: Wildland Fire Supervisor	(503) 934-8148 cell: (503) 302-7169
Gail Culbertson: Office Coordinator	(503) 934-8147

Toledo Unit
763 NW Forestry Rd., Toledo, OR 97391

(541) 336-2273	Fax: (541) 336-5261
Matt Thomas: Unit Forester	Cell: (541) 351-1609
Charlie Redheffer: Wildland Fire Supervisor	Cell: (541) 351-1309
Shirl Fredenburg: Office Coordinator	(541) 336-2273

South Fork Camp

48300 Wilson River HWY, Tillamook, OR 97141

(503) 842-7213	Fax: (503) 842-6572
Dave Luttrell: Camp Manager	(503) 815-6126 cell: (503) 801-0141
Aaron Auble: Wildland Fire Supervisor	(503) 815-6123 cell: (503) 801-0471
Bill Huserik: Wildland Fire Supervisor	(503) 815-6124 cell: (503) 801-0142
Tracy Jones: AS1	(503) 815-6127

South Fork Adults in Custody (AIC) Crews

Requests for South Fork crews are made through the Area Duty Officer – April Davis or designee. When requesting a crew, dispatch may make a preference for a Mill Creek crew if they have a crew available as they are closer. If crews are being used for multiple shifts, resource orders in the ROSS system are required.

ODF personnel are on duty at camp Monday through Thursday, 0630 to 1630 hours. If a crew is working in a district, the district may dispatch them directly to an incident within the district. The Crew Coordinator and the District will notify South Fork Camp and Area Duty Officer of the fire, its location and fire number.

Equipment: Each crew will be equipped with fire hand tools, fire shirts, headlamps with batteries, hard hats, portable radios and two power saws. Each crew member will have two one-quart canteens of water. Upon request, saws with long bars for snag falling may be supplied providing qualified state operators are available. Districts should be prepared to replace consumable items such as batteries and provide additional drinking water during shifts on fires.

Travel Time and Shift Length: Travel time from South Fork Camp to the fire site should be considered when establishing the work schedule on the fire line. The typical 12-hour shift on the line can quickly turn into an 18-hour shift for South Fork employees given the extra time to travel to Camp, check out and check in crews and other equipment. Effective shift management will maintain maximum crew resource capacity. Working a single crew for twenty hours essentially takes that crew out of service for the following 24-36 hours. By adhering to sixteen hours on duty, all crews will remain available for response and will be rotated as appropriate to maximize effectiveness and reduce costs. For travel times

greater than 2 hours from Camp to the fire, for an extended period, a small fire camp with showers and adjacency to a restaurant for meals should be considered. Daily rates for off duty supervision of the inmates by DOC staff would apply.

Meals: Crews dispatched directly from South Fork Camp will have one sack lunch per individual. Crews dispatched from work sites to a fire or from one fire to another must be fed by the receiving district at the next regular meal (1800, 2400, 0600 or 1200). The receiving district will furnish meals for day shift crews which will not be back to South Fork Camp by 1800, and for night shift crews which will not be back to South Fork Camp by 0600. Meals should be served in a timely manner so as not to deplete the energy levels and/or effectiveness of the crews. These meals will ensure safe and effective crew operations. AIC crews carry MRE's if no other options are available. Please refer to the District/South Fork MRE agreement located on the NWOA SharePoint page here.

Adults in Custody Guidelines

Offender Emergencies: Always activate the appropriate levels of EMS for all. Rely on the Crew Supervisor for direction and coordination. Security arrangements will be made on a case by case basis. Notify South Fork managers or security staff as soon as possible. For transport of minor injuries or illness, contact the STDL – Crew, Liaison, or senior DOC staff through dispatch.
If an offender is missing, rely on the Crew Supervisor to direct and coordinate response actions. Determine who needs to know and communicate the information you have with them.

District Procedures for an Adult in Custody Escape:

1. Contact South Fork Camp to confirm that the Department of Corrections has notified local law enforcement. The Control Center phone number is 503-815-6107 or 503-815-6108.
2. Notify Education Staff in the field and office.
3. Notify District Staff.
4. Districts have the option of notifying local residents.

Working With Adults in Custody Crews:

- Be sure to thoroughly brief the crew supervisor and crew
- Be sure that your expectations are clear and follow up on needed improvements
- Keep crews whole; supervision of offenders requires special skills and training by Oregon Administrative Rule (Division 82)
- Rely on FICC, FSC or CO knowledge and experience for input on safe strategies
- Monitor crew behavior at all times and provide input to the crew supervisor
- Provide objective and thorough crew evaluations
- Let the crews know when you are pleased with their performance; a simple and personal "thanks for a job well done" is very valuable
- Follow up excellent efforts with a letter that can be shared with the crew
- Provide for safety first and communicate directly with the FICC, FSC or CO
- Use fire cache or other support opportunities to rest line crews

Things to Avoid:

- Do not employ minors at the same work site as offenders
- Do not share personal information with offenders
- Do not give orders directly to the offenders unless they are in an unsafe position
- Do not touch Adults in Custody or engage in any type of horse play
- Do not scatter Adults in Custody around fire camp or project site unsupervised; OAR requires direct supervision with 30 minute accountability
- Do not leave your vehicle keys in the ignition around Adults in Custody Crews
- Do not do any favors for the offenders, i.e., mail letters, make phone calls or carry messages
- Do not give the offenders anything, especially tobacco products; if you have beverages for the crew, ask the FICC, FSC or CO to handle it
- Do not confront an offender; allow the FICC or Co to manage the situation
- Do not allow the media to interview or photograph the offenders without a signed waiver and the approval of the Functional Unit Manager (DOC Manager); distance shots with unrecognizable facial images are okay
- Do not be afraid to work around the offenders; they are an effective resource and important source of labor for ODF fire operations

Contract Crews

The 2017 IFCA – Revised Amendded 05/01/2019 IFCA has been awarded, unless terminated earlier in accordance with the terms and conditions of the Agreement. More information can be found here: http://www.oregon.gov/ODF/Fire/Pages/Contract.aspx.

Dispatching Process

1. Initial Attack
    a. Locally hosted IFCA resources will be dispatched based on available closest forces in Best Value ranking order that can meet incident needs.
    b. If all available IFCA resources located within the Host Unit have been depleted, or the local ODF Unit Dispatch does not host IFCA resources, orders will be placed with neighboring Host Units and filled by Best Value ranking from available resources that can meet incident needs.
    c. Once all available IFCA resources are depleted within the neighboring Host Unit(s), additional orders are placed with SCC. SCC will place the order with the Host Unit(s) closest to the incident. Orders will be filled based on Best Value ranking within the Host Unit with available resources that can meet incident needs.
    d. If for any reason a resource is ordered directly from a Contractor, a telephone call will be made at the earliest opportunity to alert that resource's Host Dispatch Center upon confirmation that the resource has been committed. The Ordering Dispatch Center will then place the resource order in ROSS accordingly.
2. For Type 1, 2 and multiple burn period Type 3 incidents (through Preparedness Level 2)
    a. Locally hosted IFCA resources will be dispatched in Best Value ranking order from available resources that can meet incident needs.
    b. If all available resources located within the Host Unit have been depleted, or the local ODF Unit Dispatch does not host IFCA resources, orders will be placed with neighboring Host Units and filled by Best Value ranking from available resources that can meet incident needs.

c. Once Host Unit and neighboring Host Unit resources are depleted, additional orders are placed with SCC. SCC will place the order to NWCC, which will fill orders using regional (Washington & Oregon) Best Value ranking with available resources that can meet incident needs.
d. On incidents where fire conditions warrant an immediate deployment of resources, a closer available resource may be used to fill an order over a higher Best Value ranked resource. When dispatching closest resources and several can meet the criteria, order of dispatch will be based on Best Value ranking.
e. If for any reason a resource is ordered directly from a Contractor, a telephone call will be made at the earliest opportunity to alert that resource's Host Dispatch Center upon confirmation that the resource has been committed. The Ordering Dispatch Center will then place the resource order in ROSS accordingly.

3. At Preparedness Level 3 and above, all orders will be placed with SCC and forwarded on to NWCC. NWCC will fill orders based on the strategic needs of the geographic area as determined by the Multi-Agency Coordination Group (MAC). In general, NWCC will place the order with the Host Unit(s) closest to the incident, which will then fill by Best Value ranking.

Receiving Incoming Crews

Introduction: Wildland fire crews (all types including engine crews, hand crews etc.) from outside the area are likely to be unfamiliar with local fuel, weather conditions, terrain, etc. Out-of-District crews are likely to be less effective, and safety could be compromised if they are not briefed on local incident information, provided local Pocket Cards, etc. It is the District policy to brief all crews which arrive from outside the local area. For the purpose of this policy 'local area' is defined as the area served by the local dispatch center. Some items on the briefing checklist may not be applicable. **All briefings should be documented in the appropriate logs.**

Crew Briefing Guidelines – Required For All Incoming Crews: It is required that all federal crews are briefed regarding local conditions per the following guidelines.

Smokejumpers: Crews should be briefed prior to departure from their home base. If smokejumpers cannot be briefed, the receiving unit dispatcher should provide a radio briefing to jumper in charge	Hand Crews: Crews arriving by air must be briefed prior to starting work. This includes agency, private contract and/or Department of Corrections' crews.	Engine Crews: Crews can be briefed by radio if driving to an on-site briefing would cause needless delay in suppression activities.

Briefing Items: Some items on the briefing checklist may not be applicable. For example, a discussion of the conditions of 1,000-hour time lag fuels may not be necessary if such fuels do not exist on or adjacent to the incident site. A brief description of items on the briefing checklist follows.

- Incident Statistics: Provide the location (Township, Range, and Section), estimated size, jurisdictional agency and known hazards such as power lines, HazMat sites, loose rock, etc.
- Incident Site: Provide basic information about the site, including biome (forest, woodland, shrub, steppe, etc.). Include general state of health, such as over-mature, 70% insect infested, large areas of blow down, flashy fuels, etc. Also, provide general sense of terrain, such as large relief with 60% slopes.
- Fuels Conditions: Provide the best estimates of live, 1, 10, 100 and 1,000-hour time lag fuel moisture contents and important NFDRS indices.
- Weather Conditions: Provide current (or most recent) weather, including wind speed and direction, air temperature and relative humidity. Also provide the most recent forecast and spot weather information if available. Emphasize FIRE WEATHER WATCHES and RED FLAG WARNINGS. Local dispatch should also remind the Incident Commander to obtain and relay site weather conditions.
- Command and Control: Provide the name and contact radio frequency of the Incident Commander (or appropriate general staff) for contact on arrival. Also describe the appropriate method of reporting (check in), the general communications procedure, and key radio frequencies.
- Fire Behavior: Provide the best estimates of rate forward spread, direction of spread and approximate flame lengths. Include important facts on recent fire behavior.
- Aviation: Provide information such as the number and types of aircraft operating in the area MOA's, TFR's, air-to-ground contacts, etc.
- Safety and Other: Add additional information, which should improve effectiveness and safety. The IC should provide a specific safety briefing to all crews arriving at the incident.

Expanded Briefings: The briefing checklist contains the minimum required briefing items. Units are encouraged to expand the minimum briefing, as appropriate, to ensure that safety, effectiveness and efficiency are adequately managed.

District Objective: The prevention objective is to reduce the number of human-caused fire starts. Historical data required for the BLM Fire Protection Services Contract follows this section.

District Situation: The District is responsible for fire prevention and suppression on approximately 653,000 acres of forestland. Industrial, State Forest and BLM Forestland make up the majority of the resource land. There are 122,872 acres of BLM land protected by the District. The Units also provide fire protection to several other parcels of timberland designated as special fire management areas. **For specific areas, refer to the Cooperative Agreements Section.**

Human-caused fires within the Unit boundaries present two major prevention concerns:

1. Urbanized areas of forestlands, known as the wildland/urban interface (WUI). Intermingling homes with natural cover or forestland at various degrees of growth and complexity is considered the wildland/urban interface. Wildland/urban interface lands are located from the Columbia Gorge through the Hoodland corridor, and South along the lower slopes of the Cascade Mountains. It is in the interface area that the District experiences the majority of fire starts as well as providing effective fire prevention programs.
2. Industrial forest products harvesting and industrial forest management activities.

Unit Situations:

The **Santiam Unit** covers portions of Marion and Linn counties. The unit lies west of the Willamette National Forest, East of the Cascade Highway, East of Highway 226 and is bordered on the north by the Clackamas County line and on the south by Linn County lands protected by the ODF Sweet Home Unit, South Cascade District.

The protected forestland pattern varies. Small forested parcels owned by non-industrial landowners with a dwelling, agricultural land and rural residential lots dominate the Willamette Valley floor and major highway corridors. As one moves away from the valley and interstate highway corridors, the pattern changes to larger industrial owners.

The **Molalla Unit** covers portions of Clackamas and Multnomah counties. The unit is east of Interstate 5 and south of the Columbia River.

The protected forestland pattern varies. Small wood lots and rural residential owners dominate the Willamette Valley floor and major highway corridors. As one moves away from the valley and interstate highway corridors, the pattern changes to larger industrial owners. Mt. Hood National Forest forms the Unit's Eastern boundary.

Fire Cause (Cause Code)	2009	2010	2011	2012	2013	2014	2015	2016	2017	2018	2019	10 Year Total
Lightning (101)	0	0	4	0	5	1	2	2	5	3	5	27
Railroad (201-299)	0	0	0	0	0	0	1	0	0	0	0	1
★ Equipment Use (350-399)	16	8	7	11	8	13	15	10	5	18	11	122
Recreationist (401-499)	15	5	7	4	4	10	13	6	4	15	7	90
Smoking (501-599)	3	1	3	3	1	0	2	1	1	4	0	19
★★ Debris Burning (601-620/699)	23	14	12	12	12	11	20	13	23	101	17	258
Arson (701-799)	5	4	1	4	0	7	0	2	1	3	0	27
Juveniles (801-889)	2	0	1	2	0	1	2	0	1	0	0	9
Miscellaneous (901-999)	9	1	2	1	2	7	8	5	5	15	10	65
Timber Industry- Specific Fire Causes in Equipment and Debris Burning												
★ Logging Equipment Use (330-349)	0	1	0	0	1	1	0	0	2	2	1	8
★★ Logging Slash Debris Burning(661-679)	1	2	0	0	6	7	3	3	10	8	5	45

Historical Data – 10 Year Statistics

Lightning Caused Fires

Objective: Reduce the acreage of lightning-caused fires using aggressive detection methods.

The District anticipates major lightning events through the use of weather forecasts and pinpoints down strikes utilizing the Lightning Tracker program. Temporary lookout locations, heavy saturation patrols and detection flights are utilized when needed to direct fire crews to possible strike locations.

In cooperation with other State, local and Federal districts or agencies, lightning detection flights may be shared to save costs. Dependent on current and ongoing fire danger, lightning detection flights and/or patrols may be repeated to increase the likelihood of finding holdover fires.

Railroad Caused Fires

Objective: Reduce or eliminate the number of railroad-caused fires.

There is only one major commercial railway line within the North Cascade District protection boundary which runs the length of the Columbia River Gorge in Multnomah County.

The District has staff that has been specifically trained in railroad fire cause determination, and keeps railroad contact information in the Dispatch center for notification to the proper authorities that can stop rail traffic. **Union Pacific Emergency Call Center: 888-877-7267**.

Equipment-Use Caused Fires

Objective: Reduce or eliminate the number of non-Industrial and Industrial equipment related fires.

Equipment related fires is one of the top causes of fire; the vast majority of these **are not** related to the use of logging equipment however, the threat of fire and harvest-caused fire vulnerability is still present. Non-industrial logging causes include welding or cutting of metal, power lines, electric fences, sparks from ATV exhaust systems, mowing dry grasses, haying/baling operations and mechanical failure of machinery or equipment.

Prevention Measures:

- Welding & cutting of metal - Through Regulated Use Closure welding, grinding and or cutting of metal is prohibited on ODF Protected Lands.
- Power lines – PGE and the County Roads Departments are partners in fire prevention in being proactive in keeping potential hazards clear around power lines, right-of-ways and ditches.
- Electric fences - Fires caused by electric fences are usually due to outdated equipment. This specific cause is included as prevention topic at public events to encourage people to replace their operating system if it is the older 'weed-burner' style that has been known to cause fires.
- ATV and off-road vehicle use - Under a Regulated Use Closure, ATV's are prohibited from riding on unimproved roads. Riders are informed through signs as well as personal contact. ATV users are encouraged to ride in OHV parks. This contact is conducted on State, private and BLM lands.
- Mowing of dry grasses - At Clackamas County Farm Forestry meetings discussion of Regulated Use Closure is targeted towards the local farmers and landowner about cutting hay and hay baling operations. Mowing dry grasses is prohibited on forestland during Regulated Use Closure on lands protected by ODF.
- Remind landowners to keep their equipment maintained and free of combustible materials and to inspect their equipment for exhaust leaks, worn out mufflers and flammable debris in the engine compartment.

Equipment Use Caused Fires – Industrial Logging Equipment

Industrial logging-related fires are a sub-group of equipment fires that have specific prevention methodology. While the number of timber harvesting related fires over the past ten years has been minimal, the threat of fire and harvest-caused fire vulnerability is still present. Operators are encouraged to exceed minimum fire safety standards and requirements in order to prevent logging related fires. Industrial logging causes include:

- Unattended and/or un-extinguished warming fires
- Sparks from power saw exhaust
- Log friction
- Electrical wiring on equipment
- Cables rubbing on rocks/wood debris
- Other industry-specific causes

Prevention Measures:

- Education - Inform operators about how logging fires start. Stewardship Foresters provide prevention information by making personal contacts and on-site industrial fire inspections for compliance with fire regulations. Stewardship Foresters and other district enforcement personnel make unscheduled on-site inspections and enforce ORS Chapter 477 as necessary. During the annual Operator Meeting, district personnel will provide information on fire prevention and safe logging methods and current laws and regulations as they pertain to logging and fire liability. Authorized district personnel may approve modification or waive fire equipment requirements on operations when they determine that on-site conditions warrant such action. The approval is written on an inspection form or in a letter. For operations on BLM land, requests for modifications and waivers are approved with the BLM Contract Administrator.

- Fire Precaution Regulations: As fire danger increases, Industrial Fire Precaution Levels are put into effect throughout the District. Precaution levels are coordinated with other public agencies to reduce the risk of fire starts. NFDRS (National Fire Danger Rating System) indices are used to determine fire precaution levels. Through the authority of ORS Chapter 477.665, Industrial Fire Precaution Levels may be reduced or waived when certain conditions pertain to the operation. **Any such reduction or waiver must be in written form and will be consistent with the Northwest Area blanket waiver for Watchman Service.**

Equipment Use on Bureau of Land Management (BLM) Operations: At least once during the high risk period, Stewardship Foresters will inspect every BLM Timber sale and other projects using power driven equipment, when equipment is operating. The following are the minimum Stewardship Forester tasks monitoring BLM Operations:

- High Risk Operation – Follow-up inspections shall be conducted once monthly at IFPL I and once every two weeks at IFPL II or III.
- Medium Risk Operation – Follow-up inspections shall be conducted monthly at IFPL II and III.
- Low Risk Operation – Follow-up inspections are not normally made.

Recreationist Caused Fires

Objective: Through coordinated education, engineering and enforcement campaigns reduce the risk of escaped campfires.

Prevention Measures:

- Educate recreationists in the ability to recognize the risk of fire as part of the camping experience
- Work with landowners to define the risk of escaped fires
- Place prevention signs in strategic recreation locations during fire season
- Patrol high use areas during critical weather conditions
- Conduct aerial detection flights in high use areas
- Educate recreationists regarding proper campfire placement, fire tool use, and mop-up strategies
- Conduct school and church/private/public campground safety programs on an annual basis
- Make media contacts during high fire danger regarding campfire, hunting, fishing and hiking activities
- Initiate Regulated Use Closures as weather conditions dictate
- Enforce laws
- Designate, in writing, campgrounds that meet certain standards, including but not limited to metal or concrete fire rings in good condition, cleared area around and above campfire locations, restriction on the size of campfires. Annual inspection of designated campgrounds.
- Work with landowners to help patrol and sign their own lands during high risk/high use periods.

Smoking Caused Fires
Objective: Reduce the number of smoker caused fires.
Prevention efforts include evoking annual Regulated Use Closures, and Restricted Use Closures in specified high risk areas, posting appropriate prevention signs, developing fire safety displays and exhibits, and one-on-one personal contact.
Prevention Measures:

- Regulate activities with restrictive closures as weather conditions change.
- Post signs in high risk areas.
- Activate media campaigns, which address fire danger and smoking activities.
- Conduct personal field contacts by unit personnel during critical periods.
- Enforcement as required during closures.
- Smoking only allowed in vehicles on improved roads during Regulated Use.

Debris Burning Caused Fires
Backyard Burning: Fires caused by backyard debris burning are not to be confused with those caused by the disposal of logging slash by burning. Logging slash fires have a specific prevention methodology and are discussed as a subsection of Debris Burning Fires.
Objective: Reduce or eliminate the number of escaped debris fires using aggressive prevention methods. In cooperation with County Fire Defense Boards, the District has participated in Burning Restrictions during fire season. The intent of Burning Restrictions is to reduce escaped debris fires in the wildland/urban interface area. Threats to human life and resource values determine fire suppression tactics and strategies.

Burn Permits and Inspections: Written permits are required for burning during Fire Season. Normally, no backyard/residential burn permits are issued by the District during Fire Season. An exception MAY BE written during the last few days before terminating the season. If any permits are written, trained and experienced personnel inspect the burning site. Requirements for personnel, tools, water, and extinguishing the fire are written on the burn permit. The Oregon Department of Environmental Quality (DEQ) is responsible for air shed protection. Backyard burning is allowed under DEQ's rules from March 1 through June 14 and October 1 through December 31 each year. The District coordinates with local fire departments and the DEQ when fire danger results in a threat to forestland during these periods. The District regulates burning, prescribed under the Oregon Smoke Management Plan, ORS 477.013.

Prevention Measures: During an on-site inspection required by ORS 477.515, the appropriate agency representative provides the landowner or the landowner's representative fire safety instructions outlining the number of personnel, type of equipment needed, water supply availability, fire trail requirements, and pile size. The landowner or the landowner's representative/agent must sign the permit.

Burn Day Information and Burn Bans: On a daily basis the Oregon Department of Forestry Meteorologist determines if burning is allowed. The DEQ then informs the fire suppression organizations through the Oregon Emergency Management office of burning restrictions. If burning is allowed, it is considered a Burn Day. When fire danger is extreme, the North Cascade District may restrict all burning in cooperation with local Fire Districts and County Fire Defense Boards.

Cooperation with Local Fire Districts: The North Cascade District works cooperatively with local fire districts on a daily basis in fire prevention and suppression efforts. The District is an active member in three Fire Prevention Cooperatives and three County Fire Defense Boards. This cooperative effort improves enforcing burning restrictions in overlapping jurisdictional boundaries.

Law Enforcement: Forest Officers are responsible for enforcing debris burning regulations as outlined in ORS Chapter 477, which deals with debris burning. Uniform Citations are issued under ORS 477. The Unit Forester and Wildland Fire Supervisors provide guidance and direction for law enforcement actions in each unit. These managers also coordinate with other jurisdictions when necessary.

Agricultural and Field Burning: The District also monitors the Department of Agriculture (DOA) reports of broadcast burning of grass seed stubble and stack burning within the District. The open burning of these Fire Prevention Plan fields normally occurs from about July 4th until September each year. Most of this burning occurs in Linn and Marion Counties. Because burning of grass fields is an industry standard, the acreage allowed to be burned has been greatly restricted from 10 years ago. The District Dispatch Office is notified of daily burns. This notice is usually very shortly before a field is burned. Growers are subject to Oregon State Fire Marshall requirements for lining, lighting, extinguishing and patrolling fields that will be burned. The District investigates field burns that have escaped in cooperation with DOA field inspectors. Escapes have occurred but they have not caused significant damage to forestland.

Debris Burning Fires, Logging Slash Debris Burning Related
Logging slash debris burning-related fires are a sub-group of debris burning fires that have specific prevention methodology. Slash disposal fires contribute significantly to logging related fires. The principal causes of escaped slash burns are insufficient personnel lighting fire or containing the burn within the prescribed areas; failure to mop up and secure prescribed areas, property boundaries, unit layouts and improper holding line locations. Since the primary slash burning season is in the fall, east winds and the accompanying low humidity is of primary concern during this time. The District tracks units that are burned in order to give operators and landowners information about extra patrol and mop-up during east wind episodes.
Prevention Measures:

- Encourage spring burning in place of traditional fall burning
- Inform forest operators and/or landowners of significant weather changes
- Encourage use of infrared equipment in mop-up
- Assist landowners in developing concise, accurate burn plans
- Ensure landowners adhere to burning plans
- When possible, Unit personnel are on site at ignition
- Agency personnel will monitor/advise mop-up activities
- Instruct forest workers in appropriate fire methods, personnel and equipment requirements
- Encourage industry fire prevention and fire action plans
- Share slash burning information with Rural Fire Protection Districts in overlapping jurisdictional areas
- Encourage alternative slash treatments to burning
- Use Industrial Fire Precaution Levels as a means of limiting exposure risk
- Educate operators regarding fire prevention laws and actions that may cause fire
- On a timely basis, inspect all potential fire starting operations
- Inspect BLM lands per the Western Oregon Forest Land Protection current contract specifications

Slash Burn Plans and Monitoring: Slash burn fire prevention requires aggressive coordination, planning, preparedness, supervision and mop-up efforts. Wildland Fire Supervisors, with the representatives from Salem protection staff, review, supervise, recommend changes to burn plans and coordinate burning.

Oregon Department of Forestry meteorologists provide weather data that is integral to this coordination. On a daily basis, Unit personnel:

- Evaluate the need for an advisor to be present on burns on a case-by-case basis
- Notify local fire departments and other affected agencies, prior to ignition of planned burns
- Monitor the mop-up procedures in order to assure timely completion and maintain patrol activities to minimize escape and re-ignition

Arson Caused Fires

Objective: Reduce arson fires through aggressive cause determination, fire awareness and law enforcement involvement.

Prevention Measures: Arson fires usually cannot be prevented if the arsonist cannot be identified. Weather and opportunity are factors in the setting of intentional fires. When weather conditions are such that light fuels will ignite and burn rapidly, District personnel are assigned to surveillance patrols in areas where there have been frequent incendiary fires.

- Investigate all fires of questionable origin and cause
- Exchange arson activity information with local rural fire districts and law enforcement agencies
- Increase surveillance patrols in areas where incendiary fires are frequent
- Set up photo surveillance in cooperation with landowners and other agencies where appropriate
- Obtain assistance from state and county law enforcement to investigate arson activities

Juvenile Caused Fires

Objective: Reduce the yearly risk for juvenile caused fires and concentrate efforts for long term gains through education.

- Present school and summer programs on fire safety. Work with local fire prevention Co-Operatives to bring Smokey Bear activities and juvenile-oriented education programs to a greater audience
- Conduct personal one-on-one contacts with children
- Encourage parent awareness regarding children activities in the forest through community education
- Have media spots whose target audiences are children
- Post signs in areas used by families for recreation
- Have unit personnel presence at parades, fairs and community events
- Make Smoke Bear appearances
- Have July 4th media spots and signs
- Coordinate and cooperate with Rural Fire Districts and other local and federal fire agencies on prevention activities
- Increase public awareness and tip-sharing of public information programs and hotlines
- Train staff in juvenile-specific arson intervention and counseling programs and participate fully in the Juvenile Fire Intervention Network (JFIN)

Miscellaneous Caused Fires

Objective: Reduce the number of miscellaneous caused fires through proper cause determination, risk identification and public awareness. Miscellaneous fires are diverse in origin and are difficult to prevent. Fire causes in the miscellaneous category include: burning buildings, sparks from chimneys, blasting, fireworks, dumping of hot ashes and spontaneous combustion.

Prevention Measures:

- Make personal contact with utility companies regarding maintenance of power line right-of-ways
- Encourage local residents to report power line maintenance problems
- Discuss fire safety regarding proper wiring to outbuildings, chimney screens and firework safety
- Use news media spots for fire prevention messages in conjunction with Keep Oregon Green

Fire Prevention Responsibilities

Generally, human-caused fire problems require a similar set of prevention actions. Some prevention actions have a common instructional base. Prevention actions vary for each geographic area and each situation. General prevention assignments deal with similar actions and instruction without duplication in individual areas. North Cascade District staff is involved in several prevention activities or tasks, depending on the target group and area. The programs include:

- Public education
- Group talks
- Media contacts
- Personal contacts
- Smokey Bear school appearances
- Posting prevention signs in strategic locations
- Fire awareness booths/displays at community events such as fairs and parades
- Thorough fire investigations
- Compliance checks of Regulated Use Restrictions
- Issuance of burn permits

District personnel are familiar with the Fire Prevention Plan, and know applicable laws and how to administer the law uniformly. Field personnel are instructed to notice potential fire hazards and correct the situations per the Fire Prevention Plan. All field personnel seize any available opportunity to educate the public in fire prevention methods.

Specific Position Prevention Assignments

District Forester: The District Forester is directly responsible to the NWOA (Northwest Oregon Area) Director for all fire prevention and suppression activities on the District. The District Forester delegates this authority as necessary.

- During normal and low risk fire danger periods the District Forester insures the fire operation plan is complete and all normal prevention measures are in place
- During high fire risk periods the District Forester directs additional fire prevention activities necessary for the existing conditions and threat

Assistant District Forester: The Assistant District Forester is directly responsible for coordinating industrial fire prevention activities on the Santiam Unit.
Molalla Unit Forester: The Molalla Unit Forester is directly responsible for coordinating industrial fire prevention activities on the Molalla Unit.
These duties include:

- Establishing standards for Industrial Fire Prevention inspections
- Monitoring industrial fire inspections on BLM operations to ensure compliance with contract requirements

- Coordinating with other agencies and municipalities in fire prevention activities, i.e. land use planning (BLM, USFS, timber harvest industry, etc.)
- Coordinating media contacts related to fire prevention
- Making recommendations concerning Industrial Fire Precaution Level (IFPL) and Regulated Use Closures
- Working with local authorities regarding burn bans
- Coordinating aerial surveillance flights
- Initiating and coordinating additional fire prevention activities with industry and other agencies as the fire risk increases

Wildland Fire Supervisors: are responsible for developing and implementing the District fire prevention plan.
During normal and low fire risk periods these duties include:

- Developing and implementing the Unit Prevention Plans
- Investigating and reporting fire causes
- Making recommendations regarding billing for suppression costs
- Participating as ODF representative in local prevention cooperatives
- Making recommendations for burn bans, permits and citations
- Educating the public about and enforcing burn permit laws
- Coordinating preventative efforts with local cooperative rural fire departments and other agencies
- Coordinating the prevention signage program
- Coordinating and conducting prevention outdoor school activities and Smokey Bear programs

During high fire risk periods:

- Coordinating prevention signing appropriate to current fire danger
- Planning and coordinating extra patrols as necessary
- Conducting door-to-door or other prevention campaigns as necessary
- Initiating additional media prevention awareness

District Business Manager: The District Business Manager is responsible for the fiscal services and tracking necessary for the District to accomplish fire prevention and suppression objectives.

- Legal notice must be placed for the following in at least one major newspaper in the District:
    - District Fiscal Fire Protection Public Hearing (April)
    - Notice of Designation of Fire Season
    - Notice of Regulated Use Closure

Office Specialists / Office Specialist 2: These positions perform each unit's daily administrative work.
During normal and low fire risk, duties include:

- Distributing fire prevention materials and information to the public
- Updating phone messages for current fire season status, Regulated Use Restrictions and Industrial Fire Precaution Levels

During high fire risk: Informing public of high fire risk and forwarding prevention concerns to appropriate personnel.

Dispatcher (5800):

- During normal and low fire risk periods, duties include receiving Prevention Activity reports from Forest Officers and distributing them to the BLM-COR at BLM Dispatch. During fire season, summaries are submitted at the end of each month (May, June, July and August). In the off season, reports are submitted every quarter (Jan-Apr, Sept-Dec).
- At fire season end, the Dispatch center will also call local fire department burn lines to check for compliance with ODF burn bans still in effect.

Forest Officers: Forest Officers are responsible for carrying out the Prevention Plan and submitting daily prevention activity reports to Dispatch.
During normal and low risk fire periods, duties include:

- Posting signs per the prevention plan
- Participating in school programs, campfire safety programs, Smokey Bear programs and may act as an ODF representative in local prevention cooperatives
- Enforcing fire laws and issuing burn permits
- Making personal contact with loggers, recreationists and backyard burners

During high fire risk:

- Increasing ground patrols in high use areas
- Posting additional prevention signs and conducting door-to-door or other prevention campaigns as necessary
- Enforcing fire prevention burn bans

Wildland Fire Suppression Specialists:

- During normal and low risk fire periods, prevention duties include:
- Conducting routine patrols
- Educating the public in prevention measures
- Posting prevention signs

During high fire risk:

- Using patrols to enforce closures and burn bans
- Posting additional signs as fire risk increases

Stewardship Foresters: Each Stewardship Forester has a specific geographic area for which they are responsible. Stewardship Foresters are responsible for assuring compliance with Oregon forest laws regarding commercial forest operations and also perform industrial fire prevention inspections on forest operations.

District Public Information Officers:

- Develop fire prevention information goals and objectives in cooperation with other District fire prevention activities
- Assist in identifying annual prevention points of emphasis based on statistical analysis, in cooperation with District fire management staff
- Develop District fire prevention key messages specific to each year
- Develop and produce fire prevention campaign material
- Distribute fire prevention campaign material through the media and other public contacts.

Prevention Procedures

Field personnel have the best opportunity to contact the public regarding prevention issues. Public education regarding prevention strategies is essential.

Fire Prevention Activity Reporting: A Prevention Activity Report form will be provided to BLM at times specific in the Western Oregon Forest Land Protection Contract. Forest Officers and others assigned prevention work will complete the report and deliver a copy to the dispatcher on a daily basis during Fire Season. The dispatcher will compile information and submit the completed report for the North Cascade District to BLM quarterly. Submission by email to BLM Dispatch is preferred to adedrick@fs.fed.us with a copy to the Molalla Unit Forester.

Personal Contacts: Personal public contact is probably the most important tool available in preventing human caused fires. Personal contact is one of the best ways to make information available and to change fire prevention behavior. Changing undesirable public behavior patterns include:

- Inspiring positive attitudes and behavior, i.e. convincing individuals of proper fire use, methods, timing and location
- Having empathy for individuals wanting to use fire as a tool
- Maintain credibility with the public
- Sharing the benefits of a good fire prevention program
- Providing proper identification and informing individuals the purpose of the visit

Industrial Fire Prevention

North Cascade District fire protection staff communicates and coordinates with Clackamas-Marion Forest Protection Association board members on a weekly basis during the declared fire season via a weekly conference call. The main purpose of the conference call is to discuss current staffing levels, statewide fire severity, local fire danger indices, and the Industrial Fire Precaution Levels within the district.

Industrial Fire Precaution Levels (IFPL) Defined

IFPL 1
"Fire Season" – Fire season requirements are in effect. In addition to other fire prevention measures, a Firewatch is required at this and all higher levels unless otherwise waived.

IFPL 2
"Limited Shutdown" – The following may operate only between the hours of 8PM and 1PM:

- Power saws, except at loading sites
- Feller-bunchers with rotary head saws
- Cable yarding
- Blasting
- Welding, cutting, or grinding of metal

IFPL 3
"Restricted Shutdown" – The following are prohibited except as indicated:

- Cable yarding (except that gravity operated logging systems employing non-motorized carriages or approved motorized carriages may operate between 8PM and 1PM when all blocks and

moving lines are suspended 10 feet above the ground except the line between the carriage and the chokers and during rigging)

The following are permitted to operate between 8PM and 1PM where mechanized equipment capable of constructing fireline is immediately available to quickly reach and effectively attack a fire start:

- Ground-based operations
- Power saws on ground-based operations
- Rotary head saw feller-bunchers with a continuous Firewatch
- Non-rotary head saw feller-bunchers
- Tethered logging systems

The following are permitted to operate between 8PM and 1PM:

- Power saws at loading sites
- Loading or hauling of any product or material
- Blasting
- Welding, cutting, or grinding of metal
- Any other spark emitting operation not specifically mentioned

IFPL 4
"Complete Shutdown" – All operations are prohibited

Note: Certain activities may be allowed during these closures in fire safe areas, where extra precautions are taken by the operator to minimize ignition and provide positive means for immediate fire discovery and suppression action. When this is the case, **prior written permission will be given through a waiver process**.

Determination of Industrial Fire Precaution Levels (IFPL) National Fire Danger Rating System: The fire weather stations that represent the best cross-section of North Cascade District fire weather data are Horse Creek and Eagle Creek. A weighted average calculated from the data provided by these two weather stations is used to determine:

The energy release component (ERC) is used to determine appropriate Industrial Fire Precaution Levels (IFPL) and Regulated Use Closure level based on fuel and fire weather conditions.

CLASS	THRESHOLD ERC VALUE	FIRE DANGER	IFPL
1	0-27	LOW	0 OR 1
2	28-41	MODERATE	1
3	42-52	HIGH	2
4	53+	EXTREME (HIGH)	3+

Public Use Restrictions: Public use restrictions, including but not limited to Regulated Use Closures and Permit Closures, will be utilized to restrict uses during fire season that will help prevent human caused fires. Public use restrictions are coordinated with other agencies, districts and through the BLM contract to provide for the best set of restrictions in accordance with known and anticipated fire danger.

- Regulated Use Closures: Regulated closures are authorized and enforced by ORS 477.535 through 477.550. The closure is generally enacted when conditions warrant IFPL II and remain in effect until the end of fire season. At the beginning and end of fire season, Regulated Use Closures may also be enacted specifically on high-use recreation areas prior to being placed on the entire Protection District. This type of closure can be suspended when short term conditions warrant. Use of motorized vehicles, including motorcycles and all-terrain vehicles, is prohibited, except on improved roads. Regulated closures within the Protection District are coordinated with adjacent ODF districts, BLM, U.S. Forest Service & Rural Fire Departments. Public use restrictions for those Regulated Use Areas that consist of primarily National Forest land are implemented by following Forest Service guidelines. The District coordinates with the administering National Forest when protected forestland is affected.
- Permit Closures: Permit Closures represent a more restrictive closure to the public. Coordination at a statewide and area level is reached prior to executing a Permit Closure. Hunting season and holidays pose a greater threat of human caused fires within the District due to higher usage of private and public lands. During these times the District may implement additional public restrictions. All restrictions will be coordinated with the proper agencies including ODF&W, BLM, USFS and industrial landowners.

Door-to-Door Campaigns: Door-to-door campaigns are designed to provide fire prevention information to individuals who reside in the wildland/urban interface. ODF employees participating in the campaign explain existing or potential fire problems in a specific area, which is designed to eliminate or lower structural and/or wildland fire risk. Wildland Fire Supervisors are responsible for defining fire risk areas in each unit and arranging for materials to distribute. ODF cooperates with Rural Fire Districts coordinating door-to-door fire prevention campaigns, including but not limited to homes in the urban interface, debris burning, child-caused fires and other miscellaneous fire causes.

Child/Children/Neighborhood Talks: Curiosity about fire is normal for children aged 7-12 years, depending on the circumstances. Children imitate adult behavior and are not always aware of the destructive consequences of fire. District personnel can deliver the fire prevention message to children while on patrol by distributing fire prevention related materials, and talking with children, providing children the opportunity to ask questions and get the 'right' answers.

Media Contacts: In Conjunction with Keep Oregon Green Activities: Working with representatives from different types of media is an effective method to spread the prevention message to a large audience. ODF has found media representatives receptive and enthusiastic when telling the prevention story. District personnel, i.e. District Forester, Unit Forester, Wildland Fire Supervisors and public information staff, in cooperation with local fire prevention cooperatives, work with various media contacts. Print media and local television/radio stations are the best sources to distribute the prevention message. Fire prevention personnel can provide hard news stories, human-interest stories, and public service announcements relating to specific fire issues or general prevention issues. Getting accurate and timely information to the media is critical when there are numerous fires or during high fire risk periods.

Fire Prevention Signs: Posting prevention signs is a major part of the prevention program. Information can be disseminated to the public without personal contact. Signs are effective only when the appropriate signs for the fire risk/danger conditions are posted. There are three components to an effective signage program:

1. How the sign looks
2. Where signs are placed
3. Good sign maintenance

Prevention signs relating to current fire occurrences in the area are most effective. The prompt editing and/or removal of signs when conditions change is essential to a credible prevention sign program.

Sign readability is important. Effective signs must have letters large enough to read at normal driving speeds. Pictures on roadside signs must be uncluttered. Colors should be distinctive and not blend to distort the images. Prevention signs on BLM lands will have the BLM logo displayed on the signboard along with the ODF logo. Crews in their assigned ground patrol blocks post and maintain signs. Road intersections, campgrounds, industrial operations and trailheads will have appropriate prevention signs.

The following are some examples of effective signs for particular seasons and conditions:

- Early spring and pre-fire season signs emphasize yard clean-up, requirements for obtaining a burn permit and safe burning techniques
- When fire season is implemented, 'Burning Caution' signs, campground signs and 'No Smoking' signs are most effective
- During high fire danger, 'Extreme Caution', 'No Campfires', 'No Fireworks', 'No Smoking', and 'Extreme Fire Hazard' signs are the most effective
- During the time periods of Regulated Use Closures and Entry by Permit, signs which are changed frequently according to the regulations in effect are the most credible

General sign appearance is also important. If a sign is poorly maintained, the shabbiness will send a louder message than the words or pictures on the sign. A bright, clean, well-maintained sign conveys an attitude, which says: "This message is important and the restrictions listed here are enforced." Signs which are hidden behind vegetation or have been vandalized are not effective in informing the public.

District personnel are instructed to keep signs/sign boards in good repair and routinely painted. Sign board posts are installed so they are straight and placed solidly in the ground. Faded and outdated signs are removed as soon as practical. All old staples should be removed prior to posting a new sign. Vegetation obstructing sign posts should be removed. **See Fire Prevention Sign map in this Prevention Plan section.**

Fire Investigation: Fire investigation contributes to fire prevention effort by identifying the fire cause. Statistical data from previous investigations is used for future prevention plans. Initial attack personnel on human caused fires are responsible for determining and protecting the point of origin for investigation. Each fire in the district is investigated to determine point of origin, cause, and individuals responsible for setting/causing the fire. If the cause cannot be readily determined, district fire investigation specialists are summoned. If the physical evidence cannot determine a definite cause, the most probable cause (through elimination of other causes) will be used for the fire investigation report. Arson fires present special prevention problems. An Investigation Specialist is always called in to investigate arson caused fires. Incendiary and smoking category fires are not used as a catch-all for unknown causes.

North Cascade District Prevention Schedule	
January to February	Firefighter Appreciation Day @ Salem Capitol World Forestry Center Fire Prevention
March to April	Smokey Bear K-3 (Santiam Canyon, Sandy & Molalla areas) Tree School (Clackamas County Extension Service)
May to June	Wildfire Awareness Week Fire prevention sign posting (seasonal messages) Outdoor schools and summer camps (Detroit/Silver Falls State Parks) Damascus Days Parade Fireworks Safety Media Day (Clackamas County) Operator Dinner
July to August	Fire prevention sign posting (seasonal messages) Molalla Buckeroo Parade and Rodeo Estacada Parade & Timber Festival Timberline Rim Parade Clackamas County Fair Mill City Parade Home risk surveys National Night Out
September to October	Fire Prevention Week Open House at Rural Fire Departments Fire prevention sign posting (seasonal messages)
November to December	Operation Santa Claus with Molalla Fire

Fire Occurrences on BLM land: Fire Occurrence on BLM land is dissimilar to the rest of the District.

1. Recreation and unattended or escaped campfires remain an issue largely in the Molalla River Recreation Corridor.
2. Arson related fires are the next highest cause of fires on BLM lands, primarily due to previous years with multiple fires.
3. Equipment use fires are mostly due to illegal dumping and torching of cars and debris. Patrols, campground supervision and the presence of community groups dedicated to protecting local recreation areas are helpful in keeping statistics favorable.

The fire statistics contained in this section are for the entire Clackamas Resources Area.

- The number of fires on BLM land in Clackamas County is higher due to the proximity of the Molalla River Corridor being so close to the Portland Metropolitan population area.
- The causes of fire on BLM land in Marion County are similar to the cause in the rest of the Resource Area as well as on other forestland ownership. However, the number of fires in Marion County is less due to the fact that the two most heavily-used recreation areas, the Little North Fork Santiam River and the shoreline of Detroit Reservoir contain little BLM land. Further BLM campgrounds in the Little North Fork of the Santiam Canyon are well supervised.

For fire prevention on BLM lands, the North Cascade District relies heavily on education, patrols and enforcement. School programs have helped reduce the number of children caused fires. IFPL and Regulated Use Closures are used to reduce known fire causes. Added fire prevention efforts take place in the Molalla River area and on road systems where illegal campfires, dumping and torching have been a problem.

Statistical fire occurrences on Bureau of Land Management ownership in the North Cascade District: Specific cause fire prevention efforts in conjunction with an aggressive District fire prevention plan have resulted in low loss of acres.

General Cause	2009	2010	2011	2012	2013	2014	2015	2016	2017	2018	2019	Total
Lightning Fires	0	0	2	0	0	0	0	0	4	0	0	6
Lightning Acres	0	0	0.21	0	0	0	0	0	13.15	0	0	13.36
Railroad Fires	0	0	0	0	0	0	0	0	0	0	0	0
Railroad Acres	0	0	0	0	0	0	0	0	0	0	0	0
Equipment Fires	1	0	0	1	0	0	0	0	0	0	0	2
Equipment Acres	0.25	0	0	0.01	0	0	0	0	0	0	0	.26
Recreationist Fires	10	2	0	0	3	3	4	1	0	2	0	25
Recreationist Acres	0.14	0.02	0	0	0.05	0.03	1.23	0.01	0	0.02	0	1.5
Cigarette Caused Fires	0	0	0	0	0	0	0	0	0	0	0	0
Cigarette Caused Acres	0	0	0	0	0	0	0	0	0	0	0	0
Debris Burning Fires	0	0	0	0	0	0	0	1	1	0	0	2
Debris Burning Acres	0	0	0	0	0	0	0	0.03	.01	0	0	0.04
Arson Fires	4	2	1	1	0	0	0	0	0	1	0	9
Arson Acres	0.14	0.02	0.02	1	0	0	0	0	0	0.25	0	.43
Juvenile Fires	1	0	0	0	0	0	0	0	0	0	0	1
Juvenile Acres	0.25	0	0	0	0	0	0	0	0	0	0	.25
Miscellaneous Fires	1	0	0	0	0	2	0	0	0	0	0	3
Miscellaneous Acres	2	0	0	0	0	1326	0	0	0	0	0	1328
Total Fires	17	4	3	2	3	5	4	2	5	3	0	47
Total Acres	2.78	.04	.23	1.01	.05	1326.3	1.23	.04	13.16	.27	0	1345.11

Fire Prevention & Regulated Use Signs

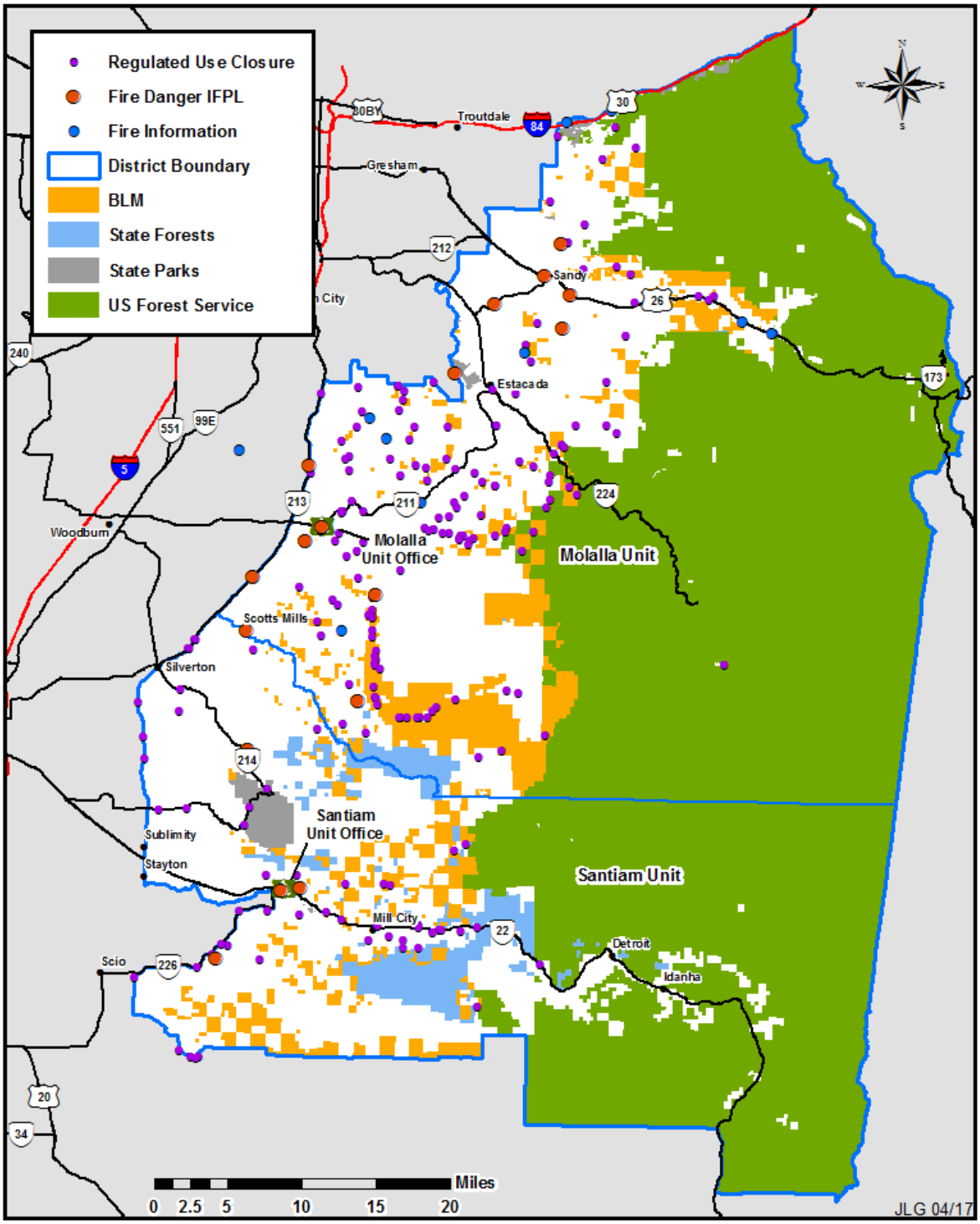

The Fire Detection Plan defines the procedures that will be used under varying weather conditions to detect fires within the North Cascade District Forest Protection boundary.

Detection Methodology

Fire detection is accomplished by several methods. For planning purposes there are basically two yearly time periods when detection methods differ by design. They are:

1. Non-fire season **(low-risk period)** and
2. Fire season **(high-risk period)**

While these periods occur at different times of the year, fire season (high-risk period) usually occurs from mid-June through mid-October. When a fire is detected, action will be taken to initiate an appropriate response. This response may be limited, based on fire manager discretion, during the low risk period. Dispatch will initiate suppression action during fire season following pre-planned resource and response procedures.

The District detection objective is to detect 75% of all fires within 2 hours of origin or prior to reaching one-half acre in size.

For BLM ownership protected by the District, 99% of all fires detected on or threatening BLM lands will be reported to the BLM within 30 minutes.

Outside of Fire Season (Low Risk Period)

Planned detection patrols do not occur outside of fire season. Fire notification methods during this period include:
Reports from the general public: Contact is either made directly to the Molalla or Santiam Unit offices or 911 centers, which they relay these messages to the unit offices. During non-office hours, duty officers will be contacted by dispatch centers.

Reports from landowners and operators: Most fires are reported through 911 centers; however some notification is made directly to ODF offices. Forest operators may report fires through their company radio dispatch or through the Associated Oregon Loggers radio system which is then relayed by phone to our district offices.

Fire Season (High Risk Period)

During the high-risk season, the Dispatch Center is staffed 7-days a week: An after-hours duty roster of fire managers is used to respond to reported fires through the night answering service.

District Initial Attack resources will be available for a normal work shift seven days per week: Dispatch will remain open during the time when IA crews break for lunch. This schedule provides a minimum of 10 hours of initial attack capability Monday through Friday (0800 to 1800) and at least 9 hours of initial attack dispatch capability each weekend (0900 to 1800). When there is significant fire risk outside the work shift, initial attack forces may be called in early or have the work shift extended.

Reports from the general public as well as reports from landowners and operators: In addition to the reporting procedure outside of fire season (low risk period), active operations have fire watchman communication requirements during fire season.

Reports from cooperating agencies: Other agency personnel make reports through their dispatch centers and information is relayed to the unit offices. Information may also come from the Salem Coordination Center (SCC), Northwest Coordination Center (NWCC), and other ODF district offices.

Ground Patrols: Ground patrols are dispatched as the fire danger indices approach the upper levels of the moderate adjective class. Other factors influencing the number of patrols are recent slash burns, hunting season, recreational holidays, etc.

Aerial Detection: Aerial detection continues to be an important part of the Fire Detection Plan. ODF hires these services through a list of qualified aircraft and pilots on an as-needed basis. These usually follow a pre-determined flight pattern during high fire risk and following significant lightning events. Flights will be considered during critical weather conditions, high use events, multiple fire situations, significant lightning events or during periods of diminished fire resource availability when resources are assigned to ongoing suppression efforts.

Additional (extra) aerial and ground patrols: These are performed by various cooperators during periods of high fire danger and critical weather conditions.

Lightning Tracker: During periods of lightning, the district uses information from the National Lightning Detection System (Lightning Tracker) to plan aerial and ground patrols.

Lookouts: Temporary lookouts may be posted during periods of critical weather conditions, including lightning activity level (LAL) 3, 4, 5 and 6. Temporary lookouts are pre-identified on a map in this Detection Plan. Lookouts may be staffed by district personnel/engine crewmembers.

RAWS Data

Daily weather indices are recorded on the Remote Automated Weather Station (RAWS) data system and accessed through the Weather Information Management System (WIMS). The District uses data from the Horse Creek and Eagle Creek weather stations, with weighted averages to reflect local conditions.

The Horse Creek weather station – located in the Molalla River area (N. 44 56 26 W. -122 24 2.88) is owned and maintained by the Bureau of Land Management. The RAWS identification number is HSFO3 and it is at 3402’ in elevation. If daily indices for Horse Creek are not updated in the WIMS system by 1500, contact the BLM Dispatch Center in Eugene (EICC) at 541-225-6400.

The Eagle Creek weather station – located at the Eagle Creek Fire Station, 32200 SE Judd Rd. (N. 45 22 06, W -122 19 53) is owned and maintained by the Oregon Department of Forestry. The RAWS identification number is EGKO3 and it is at 747’ in elevation. If daily indices for Eagle Creek are not updated in the WIMS system by 1500, contact the ODF meteorologist on duty in Salem at 503-945-7401

Jordan weather station (not used in NFDRS calculation) -- located at Scio Fire Department Sub-Station 39079 Jordan Road. The RAWS Identification Number SYNO3 and the elevation is 742 feet. (N. 44.71755 W. -122.69225 10S 1E S9) the RAWS station is owned and maintained by Oregon Department of Forestry.

Communication to fire personnel of daily weather forecasts will occur during morning briefing. Special attention will be given during:

- Fire Weather Watches (a possible critical fire weather pattern)
- Red Flag Warnings (an ongoing or immediate critical fire weather pattern)

Temporary Lookouts and Ground Patrol Blocks

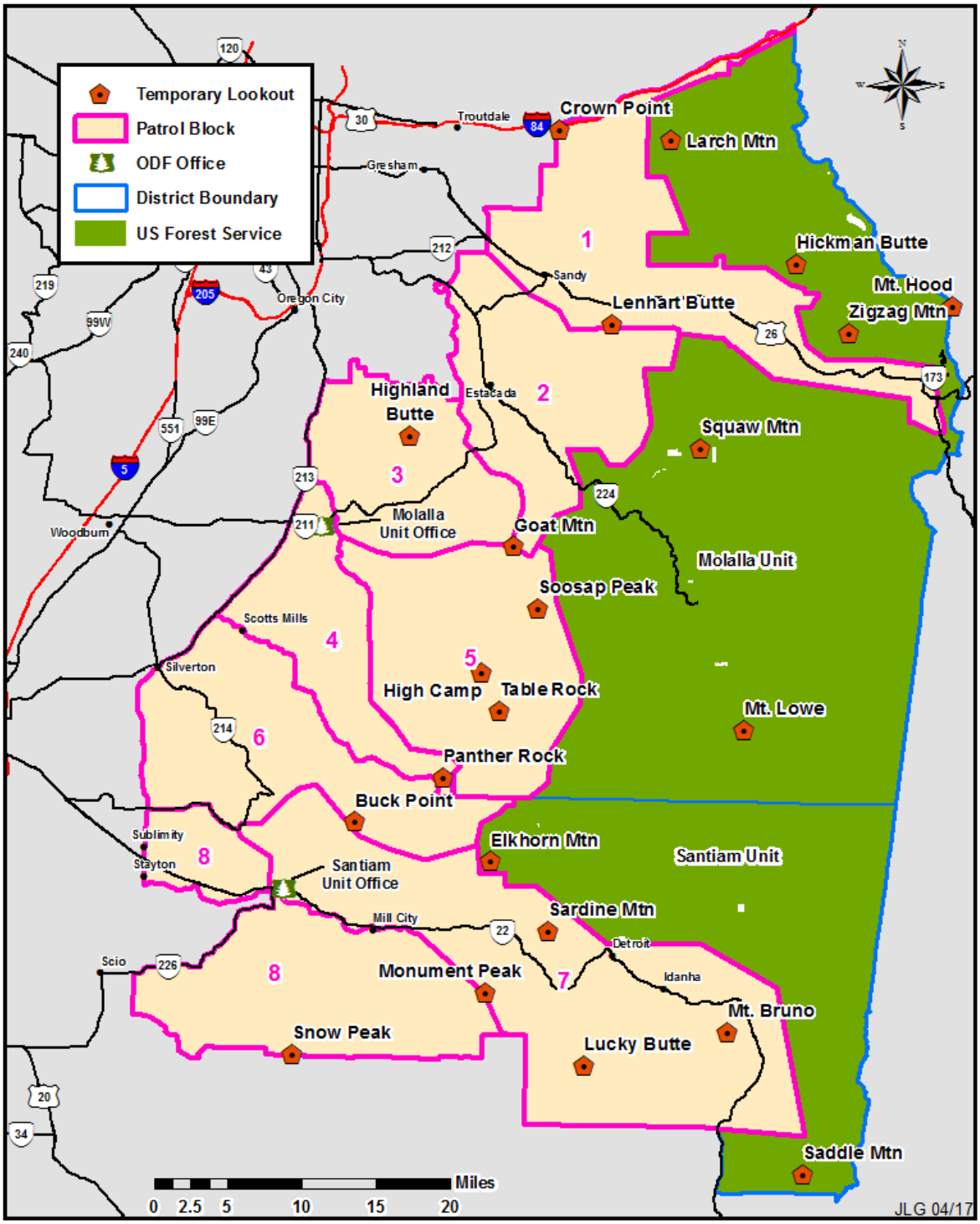

Aerial Fire Detection Flight Route

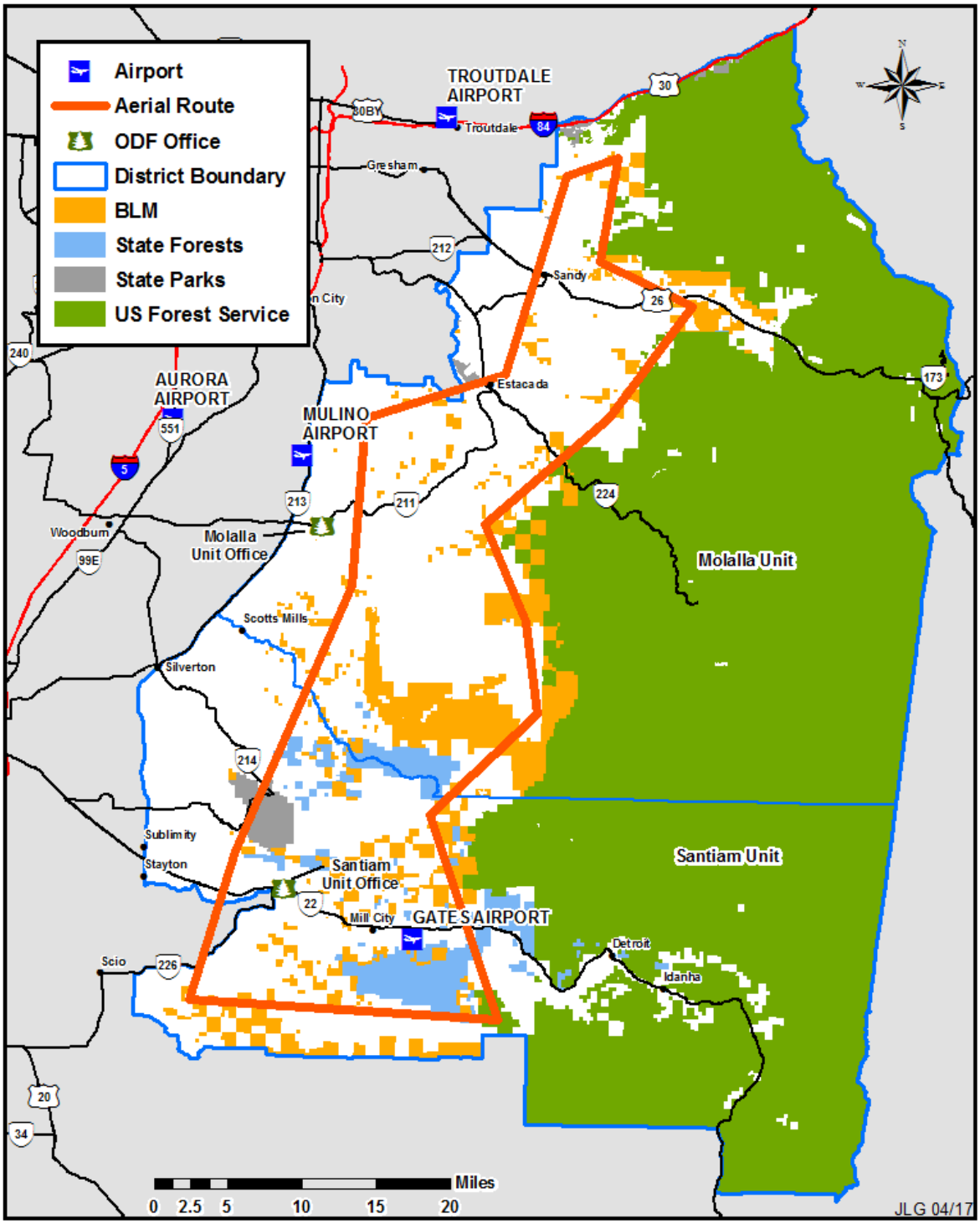

Objectives: Apply initial attack fire suppression procedures to contain and control wildfires as soon as possible after detection. The district objective is to control 94% of all fires at less than 10 acres. The district policies regarding suppression action on wildfires include:

- A pre-planned dispatch plan
- A daily procedure for fire reporting and fire action planning
- A fire action and response based on fire danger
- A coordination of agreements with other agencies
- Fire suppression influenced by changing fire danger, fire location, and fire type and other agency or cooperator response.

The North Cascade District Fire Action Plan is a guide to assist in planning initial attack and follow-up actions. Adjustments can be made as necessary. The National Fire Danger Rating System (NFDRS) Fuel Model K (light slash) matrix is used as a guide to determine Fire Danger Adjective class (see below).

Matrix for Determining Adjective Class – Fuel Model K (light slash)

ENERGY RELEASE COMPONENT (ERC)	FIRE DANGER
0-27	**LOW**
28-41	**MODERATE**
42-52	**HIGH**
53+	**EXTREME**

Pocket Cards

The North Cascade District records the Energy Release Component (ERC) through the National Fire Danger Rating System (NFDRS) fuel model K. This card (see below) is used for crew briefings and shows specific local fire danger thresholds. Individual pocket cards are available from the Wildland Fire Supervisors.

Fire Risk Periods and Fire Danger Adjective Definitions

Fire Danger Adjective Low, Moderate, High and Extreme

- Low – Light fuels green to curing. Logging slash on open South slopes can appear dry
- Moderate – Fuels beginning to cure, periods of hot dry weather with no precipitation
- High – Fuels cured, extended hot and dry periods
- Extreme – Usually late summer and fall during east wind or Red Flag Warning situations.

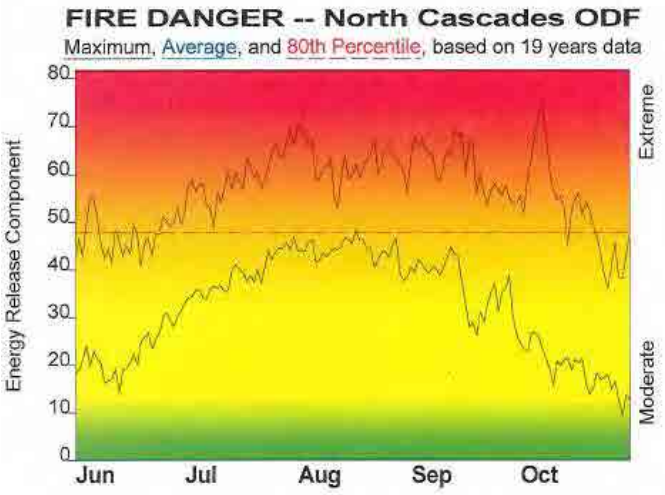

Fire Danger Area:

- North Cascades ODF
- FWZ: 605, 606
- Horse Ck, Eagle Ck 2:1
  * Meets NWCG Wx Station Standards

Fire Danger Interpretation:

EXTREME -- Use extreme caution
High -- Watch for change
Moderate -- Lower Potential, but always be aware

Maximum -- Highest Energy Release Component by day for 2000 - 2018
Average -- shows peak fire season over 19 years (2907 observations)
80th Percentile -- 20% of the 2907 days from 2000 - 2018 had an Energy Release Component above 48

Local Thresholds - Watch out: Combinations of any of these factors can greatly increase fire behavior: **20' Wind Speed** over 15 mph, **RH** less than 33%, **Temperature** over 82, **100-Hour Fuel Moisture** less than 13

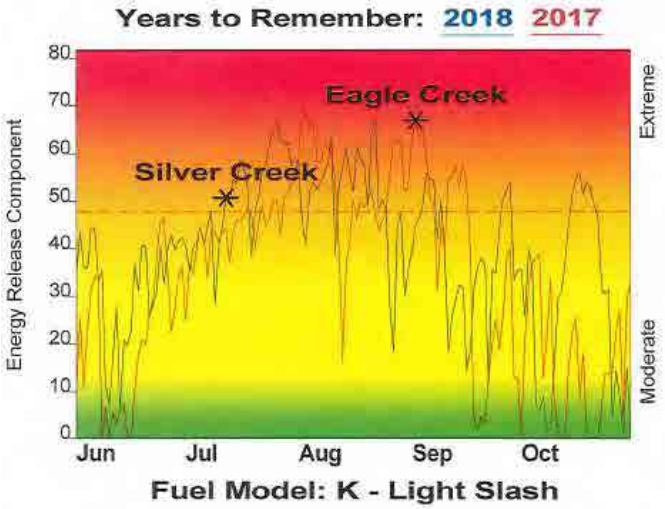

Remember what Fire Danger tells you:

- ☑ Energy Release Component gives seasonal trends calculated from 2 pm temperature, humidity, daily temperature & rh ranges, and precip duration.
- ☑ Wind is NOT part of ERC calculation.
- ☑ Watch local conditions and variations across the landscape -- Fuel, Weather, Topography.
- ☑ Listen to weather forecasts -- especially WIND.

Past Experience:

*WATCH OUT SITUATION: Offshore Flow/East wind events cause low humidity and warm temperatures with poor overnight RH recovery; particularly spring and late summer/fall.
*72% of Significant fires have occurred at an ERC of 48 & higher.
*Large fires can also occur at a lower ERC threshold when Watch Out weather conditions are present at ANY time of year.
*Live Woody Fuel Moisture of 105 or less is a Watch Out threshold.
*Heavy loading of 100 & 1000 hour fuels in slash or reprod units make line construction slow and difficult and line holding challenging.

Responsible Agency: ODF North Cascade District
FF+5.0 build 20181221 02/22/2019-10:13 (C:\FEWG\2019 ...\2019PocketCard

Design by NWCG Fire Danger Working Team

Specific Fire Action and Preparedness Plan

Situation: The North Cascade Dispatch has eight engines. Five are on the Molalla Unit and three are on the Santiam Unit. Dispatch of district suppression resources is accomplished by the district Dispatch Center in Molalla for the entire district and covers Multnomah, Clackamas, Marion and Northern Linn Counties.

North Cascade Protection Resource Staffing		
Resource	Location	Description
5801 Steve Wilson	District	District Forester
5802 Shannon Loffelmacher	Santiam	Unit Forester
5803 Scott West	Molalla	Unit Forester
5804 Levi Hopkins	Santiam	Wildland Fire Supervisor
5805 Tracy Brostrom	Molalla	Wildland Fire Supervisor
Water Tender 581	Molalla	2800 Gallon Water Tender
Water Tender 582	Santiam	2400 Gallon Water Tender
Engine 5861	Molalla	Forest Officer & Wildland Fire Suppression Specialist
Engine 5842	Molalla	Forest Officer & Wildland Fire Suppression Specialist
Engine 5863	Molalla	Forest Officer & Wildland Fire Suppression Specialist
Engine 5864	Molalla	Forest Officer & Wildland Fire Suppression Specialist
Engine 5835	Molalla	Forest Officer & Wildland Fire Suppression Specialist
North Relief Crew	Molalla	2 Wildland Fire Suppression Specialists
South Relief Crew	Molalla	2 Wildland Fire Suppression Specialists
Engine 5866	Santiam	Forest Officer and Wildland Fire Suppression Specialist
Engine 5867	Santiam	Forest Officer and Wildland Fire Suppression Specialist
Engine 5868	Santiam	Forest Officer and Wildland Fire Suppression Specialist
Santiam Relief Crew	Santiam	2 Wildland Fire Suppression Specialists

District Move Up: During fire season, district resources may be moved north or south to cover when unit resources are committed to an incident.

Pre-Planned Dispatch Plan

The pre-planned dispatch system is designed to provide appropriate and timely initial attack response to wildfires and suspected wildfires within the North Cascade District Forest protection boundary and the forestland for which the district has fire suppression responsibility. This pre-planning allows for a dispatch of sufficient strength to suppress the fire under predicted fire danger indices while continuing overall district effectiveness.

Dispatch Blocks: The District is divided into geographic blocks for pre-planned dispatch. The dispatcher is responsible for dispatching personnel and equipment for wildfire suppression using these blocks. The Mt. Hood and Willamette National Forests are responsible for managing wildfires within their national forest administrative boundaries. Incidents in USFS blocks on state protected lands are managed by the Oregon Department of Forestry.

ODF Personnel and equipment are pre-assigned to specific blocks at each dispatch level. The dispatcher sends personnel and equipment to a reported fire by announcing the block number, dispatch level and

location using the appropriate radio relay. Engine crews respond according to block assignment. The responding crews must verify the dispatch information with the Dispatch Center. Initial attack on fires within the district, regardless of forestland ownership, is based on the pre-planned dispatch system and cooperating agency agreements.

The pre-planned dispatch blocks are identified on maps and cards located at the District Dispatch Center located at the Molalla office. Dispatch blocks are updated yearly and provided as a booklet to all fire crews.

Dispatch Levels: There are three dispatch levels identified in this action plan. Levels consider fire danger, anticipated fire behavior and requirements for suppression. Each dispatch level prescribes movement of personnel and equipment to the fire location for maximum initial attack effectiveness without endangering other parts of the district.

- Fire Management staff determines the day's dispatch level using spread component indices and emergency release component indices provided by the National Fire Danger Rating System (NFDRS).
- The Duty Officer may change the dispatch level as conditions warrant
- Mt. Hood and Willamette National Forests determine dispatch levels for the blocks they manage.

DISPATCH LEVEL	FIRE DANGER ADJECTIVE
1	**LOW**
2	**MODERATE**
3	**HIGH/EXTREME**

Daily Fire Danger, Fire Weather and Readiness Review: Resource coordination with other agencies and major cooperators is an ongoing activity to provide efficient and effective fire protection. The Fire Action Plan, predicted fire weather and fire danger adjective are principle building blocks for contingency planning.

Daily Fire Action and Initial Attack Planning: Each morning during fire season, the Dispatcher confirms the dispatch level with Fire Management staff. This information is posted and provided to all Fire Protection staff during morning briefing. The Dispatcher notifies the U.S. Forest Service, BLM and other cooperating agencies of district resource status. Notification: As soon as a fire is reported, the dispatcher relays the information to the fire managers on duty, usually the Unit Forester, Wildland Fire Supervisors and/or the duty officer.

- Stewardship Foresters need to be notified if slash units or forest operation areas are involved
- Any affected cooperating agencies will be notified.
- Dispatch will inform Northwest Oregon Area (NWOA) and SCC as applicable.

Fire Action and Response Guide

Fire Reporting Information: when the dispatcher receives the initial call, they need to obtain the following information:

- Who is providing the information about the fire to the ODF Dispatch Center? (911 dispatcher, other agency personnel, landowner, etc.)
- Who initially reported the fire? (if different from the above)
- Callback telephone number of caller/others involved/reporting party
- Location of fire? (legal description, address, cross streets/roads, landmarks)
- What is burning? (brush, grass, forest debris, trees, structure)
- Are any other agencies, e.g. rural fire department, USFS involved or responding to the incident?
- If this is mutual aid, what is needed?
- Size (acres), smoke color and what is threatened

Closest Forces: The closest attack forces are sent to the fire regardless of agency jurisdiction. This is assured through mutual assistance agreements with all rural fire districts within and adjacent to the District protection boundaries, agreements with United States Forest Service (USFS) and other public agencies.

Industrial Personnel: Qualified industrial personnel are used as fire overhead to direct the efforts of their own crews whenever possible and practical.

Fires on BLM Land: For fires on BLM land, the use of a BLM Resource Advisor should be considered. The BLM COR may assign a resource advisor to any fire, especially one that escapes initial attack. This advisor will provide the IC or other District representative with information that will result in protection of special or protected resources in or near the fire. The IC will order a resource advisor for any fire within any Special Fire Management Area (SFMA).

Fire suppression activity within any BLM SFMA will be guided by the specific plan for that area that has been submitted by the BLM in accordance with the Western Oregon Forest Land Protection Contract. Copies of these plans are on file in the North Cascade Dispatch Center “5800”. **See SFMA maps in the Cooperative Agreement section.**

Specific Fire Action Responsibilities for all District Employees **L: Low Fire Danger** **M: Moderate Fire Danger** **H: High Fire Danger** **E: Extreme Fire Danger**	Fire Crew	Wildland Fire Supervisors	All District staff
Aerial detection is conducted as necessary, usually following lightning storm events	L M H E	L M H E	
Seasonal staff training continues	L M H E	L M H E	
Fire prevention programs are conducted i.e. posting signs, issuing burn permits and meetings	L M H E	L M H E	
Duty officer information distributed to the telephone answering service	L M H E	L M H E	
Regularly scheduled days off may still be taken unless circumstances or lightning threat exists	L M H	M H E	M H E
Initial Attack capability will be maintained at all stations	M H E	M H E	M H E
Public use and additional Industrial Fire Precaution Level closures considered	M H E	M H E	M H E
Onsite inspections for burn permits are done	M H E	M H E	M H E
All emergency equipment is started and checked for readiness weekly	M H E	M H E	M H E
Staffing: A minimum emergency crew is available for Dispatch Level 2 during the peak burning period. Shift schedules are changed if conditions change	M	M	
Project work continues. Crew members working in the field will contact dispatch by radio in the morning, mid-day and end-of-day and when location changes in accordance with the District Check-in policy	M	M	
Conduct ground patrols in high-use recreation areas during and after high-use periods	M	M	
Confirm dozer availability for dispatch within 2 hours of resource order	M	M	
Consider placing the District water tender on 2 hour call-back	M	M	
Staffing: Schedules are arranged for maximum initial attack capabilities and minimal overtime	H E	H E	H E
Off-duty personnel are instructed to notify the District Dispatch Center of whereabouts and how they can be contacted if necessary	H E	H E	H E
Overtime for non-fire program employees for firefighting in authorized as needed for fire situations	H E	H E	H E
Employees in the field are to carry portable radios with them and monitor their radio when away from their vehicles	H E	H E	H E
Consider aviation resources to stop spread on fires that are not accessible with engines	H E	H E	H E

Specific Fire Action Responsibilities for all District Employees **L: Low Fire Danger** **M: Moderate Fire Danger** **H: High Fire Danger** **E: Extreme Fire Danger**	Fire Crew	Wildland Fire Supervisors	All District Staff
Staffing: All fire personnel on full alert at respective assigned stations. Off-duty personnel are instructed to notify dispatcher of whereabouts and how they can be contacted if necessary	E	E	
Burning is not permitted, except open field burning, that is allowed and regulated by the Oregon Department of Environmental Quality (DEQ) and Oregon Department of Agriculture	E	E	
Project work continued based on daily fire conditions. Crew members working in the field will contact dispatch by radio in the morning, mid-day and end-of-day and when location changes in accordance with the District Check-In Policy. Crews working in the field need to stay in close proximity to engines	E	E	
Cooperators informed of unusual circumstances, weather changes and closure levels	E	E	
Initial attack crews available during peak burning periods to respond at Dispatch Level 3	E	E	
Slash burns checked regularly for flare-ups and holdover fires	E	E	
All emergency equipment started and checked for readiness daily	E	E	
Dozer and lowboy on standby for initial attack at Molalla	E	E	
Consider aviation resources to stop spread of fires that are not accessible with engines	E	E	
Non-fire employees should comply with the North Cascade District Check-In policy	E	E	E
Consider retardant or helicopter with bucket to stop spread on fires that are not accessible with engines	E	E	E
Staffing: All district personnel on full alert at respective assigned stations. Off-duty personnel are instructed to notify dispatch of whereabouts and how they can be contacted if necessary	E	E	
All emergency equipment checked daily and kept in constant readiness condition. Cooperators contacted for additional equipment availability and readiness	E	E	
One or more aerial detection flights are conducted daily as conditions demand	E	E	
Consider placing a helicopter on standby, considering the mitigating risk factors such as weekends, high recreational use, hunting season, forecast for lightning, etc. Consider IFPL4 and permit closures for all forestland	E	E	
Consider standby pay for essential personnel	E	E	
Public and private cooperators fully informed of fire and weather conditions	E	E	
Forest landowners and cooperators request to voluntarily participate in additional ground patrols in high hazard and high use areas. Molalla and Santiam Units coordinate the patrols for additional coverage and efficiency	E	E	
Consider placing a second dozer and the district water tender on standby for initial attack	E	E	
Crew members working in the field will contact dispatch every 30 minutes	E	E	

North Cascade Notification Matrix

This chart assumes that fire duty staff (Wildland Fire Supervisors and/or the Unit Forester) have already been notified. There will be some instances where the Unit or District Forester will take care of notifications to Salem or to Area. If the DF and Area are unable to be reached, start the notification process to Salem and follow up with proper notification.

DESCRIPTION	OM OC	DF	AREA	SALEM	BLM	OR-OSHA	SOUTH FORK	Stewardship Forester
Fatality, serious injury or a major vehicle accident	X	X	X	X		X		
Threat to a structure or evacuations (the threat must be wildland fire to structure, not structure to wildland)		X	X					
Serious control problems (include escaped slash burns and ongoing fires greater than 5 acres).	X	X	X	X (but only at 10 acres or greater)				
Involving suspicious origin or believed to be arson caused.		X	X					
Involving a logging operation and/or operator caused		X	X	X				X
Multiple fire situations where the majority of the District's fire suppression resources are depleted.	X	X	X	X				
Any fire with sensitive social, political and/or resource issues		X	X	X				
When personnel and/or equipment are being sent to another District		X	X					
Incidents requiring more resources than the pre-planned dispatch block to control, or out of district resources		X						
Fire on BLM Land		X			X			
Request for use of South Fork inmate crews during off hours		X					X	
Reassignment of a South Fork inmate crew to a fire during a normal work day		X	X				X	
Other incidents of importance that impact ODF (hazmat including those in or near an operation, air crashes and/or natural disasters.		X	X	X				X In or near Op.

District Initial Attack Plan

Initial Attack Dispatching: It is the dispatcher's responsibility to send initial attack crews to fires per the pre-planned dispatch cards on file. If fires are identified on USFS, BLM or a major industrial landowner's property, the dispatcher will notify their representative of ODF actions. The dispatcher is responsible for keeping accurate records of all reported fires. The dispatcher submits a daily fire report to the dispatcher in Salem Coordination Center through the F.I.R.E.S. Reporting System.

At first notification of an incident, the dispatcher:

- Confirms the dispatch level
- Confirms location and identifies the geographic block
- Locates the dispatch card
- Identifies correct dispatch actions, personnel and equipment to be sent to the fire
- Contacts identified resources closest to the incidents and dispatches to incident, providing location and other pertinent information
- Repeats the above steps until all units identified on the pre-planned dispatch cards have been sent or the incident commander intervenes
- Locates move-up personnel and equipment identified on pre-planned dispatch cards
- Keeps incident commander up-to-date on status of move-up units
- Notifies Wildland Fire Supervisor, Unit Forester, Duty Officer, and protection staff on duty of incident and actions
- Determines if incident is on or within 1 mile of BLM land.
- Notifies BLM as soon as possible if fire is on or threatening BLM land. The BLM contract requires the dispatcher to notify BLM within 30 minutes of initial fire report. If the fire is on or within 1 miles of BLM, the Dispatcher will fax a copy of the **Preliminary Fire Report for BLM Dispatch** to the Eugene Interagency Communication Center (EICC) as soon as possible after ODF becomes aware of the fire. The objective is to fax the preliminary report within 10 to 15 minutes. EICC/BLM Dispatch fax number is 541-225-6221.

Note: An electronic copy of both the BLM Fire Report and BLM Trespass Report will be submitted to BLM Dispatch within 5 days of the fire. Email to oreic@firenet.gov

Off Shift Availability: Employees should inform supervisor of after hour/off shift availability. Supervisors will inform each employee of off duty availability requirements utilizing On-call and Standby status.

After Hours Initial Attack:

- Off shift availability and call-back-to-work is managed through the use of a crew availability list, phone lists and Duty Officers.
- During higher fire danger an on call system will be used to ensure adequate initial attack resources are available and dispatched within 45 minutes of receiving a report of a fire.
- Pre-positioning engines for initial attack at key locations throughout the District may be utilized as identified by the Wildland Fire Supervisors.
- At low or moderate fire danger levels a minimum of one engine at each unit will be identified to perform after shift initial attack within 45 minutes of being called back to work.
- It is the responsibility of each employee to inform their supervisor of his/her evening and day off status during fire season.

The Wildland Fire Supervisor at the Molalla Unit is responsible for Multnomah and Clackamas counties. The Wildland Fire Supervisor at Santiam is responsible for Marion and northern Linn counties.
If the primary Duty Officer is not available or is out of District, that Duty Officer is responsible for identifying a designee and notifying the District Dispatch Center via phone or email. The Dispatch Center will notify the Answering Service of the change via email.

Safety mitigation will include LCES and the use of the 18 Watch Out Situations and the 10 Standard Orders as rules of engagement.

Size Up: The incident commander is responsible for providing dispatch periodic updates of fire activity and progress of suppression action until the fire is contained. These updates should be frequent enough to give Unit Managers & the District Forester confidence that fire action and site-specific circumstances including fire investigation, responsibility and liability are being addressed.

A Size-Up card is carried by all firefighters and kept in each fire engine. A size up is called in over the radio to the Dispatch Center by the first arriving resource as soon as reasonably possible. Information includes:

- Fire location (address, legal, 'behind the gray barn')
- Size
- Fire Behavior (creeping, running, spotting, crowning, smoldering, torching.)
- Fuels involved (grass, garbage, heavy slash, etc.)
- Rate of spread
- Command (Engine number, radio call sign)
- Any structures or resources threatened ('one outbuilding', etc.)
- Best access to the fire ('down the long driveway', etc.)
- Slope and aspect, position on slope
- Resources on scene (ODF, RFD's, landowner, etc.)
- Any additional resources that may be required

Containment, Control and Determination of Fire Out

- A Fire is considered CONTAINED only when it and any resulting spot fires have a control line around 100% of the fire.
- A fire is considered CONTROLLED only when a fire trail to mineral soil has been dug around the perimeter of the fire, all snags within the line have been felled, all hot spots adjacent to the line have been cooled, all flammable material adjacent to the control line has been burned out and the threat of further spread has been abated. Fires confined to grass may be considered controlled by the use of cold trail and hot spotting only with the approval of the Incident Commander.
- A fire is considered OUT only when it has been completely extinguished. All fires believed to be OUT will be checked within the following 24-hour period. Fires will be checked daily until no burning material, smokes or hot spots are found.

The use of the District infra-red (thermal imaging) equipment is encouraged on all fires of significant size or fire with heavy fuels.

Fire Investigation and Investigators: All fires will have a complete investigation, regardless of size or location. The first Fire Warden on the fire is responsible to search for fire cause and protect the point of

origin. If warranted, additional, specially-trained ODF fire investigation personnel, Oregon State Police, or Bureau of Alcohol, Tobacco & Firearms fire investigation specialists may be utilized.

District Extended Attack Plan

Objective: Establish a framework to effectively manage an extended attack situation occurring within the District

Situation: An extended attack situation exists when initial attack capability is exceeded and significant additional resources are ordered, in route or arriving at the incident. Firefighting resources in this type of situation may vary from single resources to several Task Force/Strike Teams.

Organization: All incidents will be managed under the Incident Command System (ICS). This system will provide the flexibility to build a fire suppression organization needed to address the situation regardless of size or complexity. This plan will utilize preplanned overhead and resources from neighboring Districts, cooperating agencies (Salem BLM, Mt. Hood and Willamette National Forests, the Columbia River Gorge National Scenic Area, City and Rural Fire Districts), the forest industry, local contractors and trained private individuals.

District and cooperator personnel will be assigned key overhead functions in the organization for which they are trained and qualified. Staffing within the sections will be from the District or from a local pool of trained and available personnel as needed. General Staff level ICS positions to be initially assigned for extended attack incidents include the Incident Commander and Logistics/Finance Section Chief. The Extended Attack IC will initially accomplish the roles of Planning and Operations until there is a need to delegate due to increasing complexity. Additional support positions can and should be ordered from a local pool and assigned to any extended attack situation as soon as possible. These positions will report to the Logistics/Finance Section Chief.

Personnel fully qualified in the support positions are not necessarily required. People well-trained and capable to perform the needed functions of the position are acceptable. Other qualified resources to fill out the line organization or additional support personnel will be ordered as needed.

Resource Ordering: In order to establish and maintain an efficient and orderly method of receiving, sending and tracking resources, the Resource Order Status System (ROSS) will be used for all ordering beyond initial attack. The use of resource orders and ROSS will also be used for resources outside the local District. Established procedures can be found in the Statewide Mobilization Plan in the RESOURCE section.

All District personnel who may be involved in resource ordering must become familiar with the accepted standard procedures in resource ordering, timekeeping and ROSS to ensure consistency in the process.

The exception to this rule is the ordering of Air tankers/Lead Planes. **See Aviation Plan**

Responsibilities:
Initial Attack Incident Commander:

- Initiate the transition from initial attack to extended attack upon early recognition that initial attack forces will not control the incident. As soon as significant additional forces are needed and in route, the Initial Attack IC will:
- Establish an Incident Command Post (ICP)/check-in point to receive, brief and assign incoming resources. In most cases, this will be the IC's vehicle.

- Establish the line organization and assign overhead personnel
- As additional forces arrive, assign to divisions
- Keep track of all resources that are on scene, in travel status and ordered - Utilize form ICS201
- Develop a suppression plan and communicate it to the line organization. This will be the beginning phase in the development of an Incident Action Plan (IAP).
- Keep Dispatch and the incoming replacement IC (if there is one) informed of status of the fire, progress of the suppression forces, additional resources needed, weather conditions (especially changes), and special situations such as values threatened.
- Establish a communication plan per District operation procedures.
- Maintain contact with Dispatch at all times
- If the incident continues to escalate, there may be the need for an Operations Section Chief to directly supervise the suppression efforts.

Wildland Fire Supervisors:

- Will generally serve as on-scene IC depending on incident type and complexity
- Establish an effective line organization and order sufficient resources to suppress the fire. This will include the timely transition to the use of Operations Overhead positions as span of control broadens
- Ensure timekeeping and resource tracking is adequately addressed on the incident
- Develop an order for the next shift based on the progression of the incident and communicate with headquarters in sufficient time to ensure arrival for shift change
- Ensure that Temporary Flight Restriction (TFR) is in place if warranted
- Ensure that a suppression plan is developed into an Incident Action Plan (IAP) for each operational period.

Assistant District Forester & Molalla Unit Forester:

- Responsible for monitoring the Santiam and Molalla unit incidents, respectively, while assuring that fire readiness and initial attack capabilities for the Santiam Unit remain viable.
- Declare extended attack situation in consultation with the District Forester and assure District personnel are notified. Ensure that the organization structure needed to manage the incident is established.
- Ensure proper authorities are notified and represented in the organization for medical and/or evacuations if needed.
- Ensure that a suppression plan is developed into an Incident Action Plan (IAP) for each operational period.

District Forester:

- Has overall responsibility for managing the District operations
- Assure that the Northwest Oregon Area Office and Salem Fire Operations are kept informed as the situation develops
- Continue to provide overall supervision to the District and ensure that readiness is maintained
- Provide necessary coordination with industry and agency cooperators
- Work to resolve political issues that arise
- Establish a fire information function for the incident. Order additional Public Information Officers and approve all news release information
- Ensure that a suppression plan is developed into an Incident Action Plan (IAP) for each operational period

- If necessary, develop and implement a plan for transition to an Incident Management Team.

Stewardship Foresters, State Forest Personnel and Forest Officers: Will serve in overhead positions as they are qualified under ICS and needed for the incident. Those qualified will take the lead in fire investigation activities for the incident as needed.

Heavy Equipment Mechanic: Performs other fire suppression duties and support duties as assigned. Act as dozer operator or heavy equipment boss.

District Business Manager:

- Will serve as the Finance Section Chief in the initial stages of an extended attack situation. The District Business Manager has over responsibility, subject to direction from the District Forester and Unit Forester, for managing the finance organization, working with Dispatch (including assisting with resource tracking and ordering) and Logistical support. It is critical for the District Business Manager to work closely with District Dispatch and Administrative staff to establish an organization sufficient to perform the Finance functions early and manage Finance operation.
- Ensure that all orders are processed within the framework of the Resource Ordering and Status System (ROSS) and that accurate and timely record keeping is maintained
- Determine the locations of timekeeping, check-in and ordering
- Will act as primary contact for payment team members

Office Specialist 2:

- Will act as Expanded Dispatch Supervisor (EDSP) throughout the extended attack situation until relieved
- Will oversee the resource ordering and timekeeping role of expanded until relieved
- Will be trained to intermediary qualification level of:
    - Expanded Support Dispatcher (EDSD) to supervise resource ordering
    - ROSS competency (Administrator) to supervise resource tracking
    - Timekeeper in both Equipment and Personnel (ETRC and PTRC) to maintain fiscal accountability

Office Specialist:

- Will serve in the expanded dispatch and/or administrative support function in the initial stages of an extended attack situation and may be asked to continue in the expanded dispatch function as needed, or until replaced with additional resources
- Will be trained and qualified as:
    - Expanded Dispatch Recorder (EDRC or D-110) to assist in resource ordering
    - ROSS competency (Basic) to assist in resource tracking
    - Timekeeper in both Equipment and Personnel (ETRC/PTRC or equivalent training) to maintain fiscal accountability

Dispatcher:

- Will serve as expanded dispatcher during the initial stages of the extended attack situation. Upon the arrival of additional dispatch staff, will return to primary duties of initial attack dispatching.
- Will be trained to the minimum qualification levels of:
    - Expanded Dispatch Recorder (EDRC or D-110) to allow for proper resource ordering
    - ROSS competency (Basic/Intermediate) to function independently in electronic resource assignment
    - Timekeeper in both Equipment and Personnel (ETRC/PTRC or equivalent training) to maintain fiscal accountability.

Incident Management Teams and Project Fire Potential

Project fires are those that require assistance to the District that are beyond the capability of that location to provide. The Oregon Department of Forestry maintains three Incident Management Teams that, upon request, direct the fire control effort on large fires beyond the scope of the District capabilities. An ODF short team may also be ordered. In addition, interagency area fire teams are available. The decision to order a team is made by the District Forester in consultation with the Northwest Oregon Area Director.

The District orders an ODF IMT by calling the Salem Fire Operations Manager and placing the request. The procedures for transitioning to an IMT can be found in the ODF Incident Manual, Volume 3, Section 3: Transition.

The District Checklist for Receiving Incident Management is designed to serve as a list of potential considerations for effectively receiving an incident management team. It is important that all District personnel be familiar with this list in order to utilize it during project fire situations.

Post Fire Action: The dispatcher notifies forest officers of previous days' fires for rechecking. All fires believed to be completely extinguished will be rechecked within 24 hours. Any fire which is still hot on the first recheck will be checked again within the next 24-hour period.

Infrared scanning for hold over fires will be determined by the Wildland Fire Supervisor on a case-by-case basis and implemented in a timely manner.

Fire equipment is restocked and maintained at fire ready level immediately upon return to the station. The initial attack incident commander submits proper reports and time records within seven days of fire control. Fire costs on larger fires can be submitted as estimates.

Rehabilitation: Damage from fire suppression action will be repaired to minimize further damage to the land and other resources. A rehabilitation plan will be developed for fires on BLM or for fire over 5 acres that identifies appropriate mitigation activities.

For instance, fences that were cut to facilitate construction of control lines, dozer control lines on steep slopes and control lines in riparian areas will be repaired or damage mitigated by constructing water bars to divert runoff into adjacent vegetation will be completed as soon as the fire is out.

Minimum Impact Suppression Tactics (MIST) Guidelines on BLM Lands: Consider use of resource advisor early during fire actions. Rehabilitation of control lines and other resource protection work will be done in accordance with BLM rehabilitation plan. BLM coordinator will be contacted by Unit Forester to determine rehab objectives. Rehab is more efficient if done with firefighting resource prior to demobilization. All dozer lines on all BLM land will be rehabilitated and blocked so that they cannot be used for off-road vehicle trails.

Although MIST guidelines will be followed, during control action comprehensive rehabilitation should be considered for all fires. A comprehensive Rehabilitation Plan will be developed for Special Fire Management Areas (SFMA). **See SFMA maps in the Cooperative Agreements section**
A BLM Resource Advisor (RA) should be consulted for fires on BLM land. The assigned RA for fires within SFMA's will be used to develop Rehabilitation Plans for these fires.

District Checklist for Receiving Incident Management Teams

☐ Complete Team Briefing Package
☐ A first shift Incident Action Plan (IAP)
☐ An updated I-209 form, which is sent to NWOA and Salem, plus given to the IMT

COMMAND
☐ Prepare briefing information
☐ Establish overall organization plan
☐ Identify local resources to be used to support IMT (structural, law enforcement, liaisons, etc.)
☐ Prepare Delegation of Authority
☐ Develop Supplemental Interagency Agreements as necessary

INFORMATION
☐ Establish link with other involved agencies for general public contact
☐ Establish location and organization to handle anticipated situations
☐ Provide list of local media contacts & procedures

LIAISON
☐ Be prepared to support team, providing local agency liaisons, local operations plans, etc.

OPERATIONS
☐ Prepare operations briefing information
☐ Develop resource needs for incident by division
☐ Identify staging area locations in conjunction with resources and finance

PLANS
☐ Prepare plans briefing information
☐ Compile information for "IMT Briefing"
☐ Ensure local safety concerns are adequately addressed in the briefing package

SITUATION UNIT
☐ Drop points designated and signed
☐ Access routes designated and signed
☐ Division breaks designated and signed
☐ Develop incident map for briefing and IAP in conjunction with Operations
☐ Develop transportation map for briefing
☐ Obtain 25 copies of District Map
☐ Obtain 3 copies of District Mobilization Plan
☐ Obtain copies of aerial photographs of the fire area
☐ Obtain 2 copies of topographic maps of fire area
☐ Have IR flight and interpretation arrangements been made?
☐ Obtain Spot Weather Forecast. Include 3 to 5 day outlook
☐ Develop a local fire behavior forecast, even if only a general one

RESOURCES

☐ Develop division assignments based on Operations assessment and arrival times of incoming resources.
☐ Establish check-in and equipment ID process (using T-cards and check-in forms)

FINANCE

☐ Prepare finance briefing information
☐ Fill out check-in list on all people being signed up in coordination with Resources
☐ Certify all AD firefighters have received OR-OSHA required training

LOGISTICS

☐ Prepare logistics briefing information
☐ Establish a communications plan
☐ Select and do EVERYTHING needed to establish a camp
☐ Place initial grocery order
☐ Order refrigerator van
☐ Order potable water
☐ Order phone service
☐ Order garbage service
☐ Order port-a-potties
☐ Order waste water removal
☐ Order Medical Unit/EMT's
☐ Establish Ground Support for vehicle inspections
☐ Prepare a medical plan
☐ Arrange for Camp Security
☐ Ensure communications plan include cooperators if needed (RFD's, Law Enforcement, etc.)

MISCELLANEOUS

☐ Consider request for FEMA declaration
☐ Check local resource personnel availability (industry, BLM, USFS) for scouting purposes
☐ Consider adding an industry liaison
☐ Consider adding Federal timekeepers with the IMT for any Federal resources
☐ Consider local GIS options beyond the District (USFS, BLM, industry, County/City Planning)
☐ Some planning information may be readily available from the county, such as recent improvements, addresses, tax lots, VARC, aerial photos, transportation maps, etc.
☐ Publish briefing schedules
☐ Establish an Interagency Command frequency when appropriate
☐ IIO link with the EOC early in the incident
☐ Consider utilizing a "Special Briefing" daily to help keep routine briefing size down. This may include a "Political" briefing
☐ Consider including space in camp for a Search & Rescue tent
☐ Develop hard copies of road closures, evacuations, etc.
☐ Drug dog as standard for camp
☐ Have additional Red Net radios available for dozer and falling operations
☐ Strive for shift changes to be as smooth as possible
☐ ALL COMMAND should be located at the Command Post

White Net is the primary air to ground frequency. TX/RX frequency is 151.310, TX/RX Tone 156.7
Blue Net may be used as backup air to ground frequency if interference occurs on white net. TX/RX frequency 159.2625, TX/RX Tone 156.7.

Objective: The objective of the Aviation Operations section is to identify responsibilities, protocols and procedures for ordering and using aircraft in a safe, efficient and cost effective manner.

Situation: The District shall identify and maintain a District Aviation Contact (training S-270 Basic Air Ops and a working knowledge of ODF aviation policies and procedures) and a District Aviation Plan updated annually and approved by the District Forester.

Responsibilities
District Forester (or Designee):

- Ensures that all District employees meet the standards and follow procedures contained in the Agency Air Operations Directive 0-4-5-010 on all District aircraft activity.
- Ensures that flight following of aircraft is taking place when an aircraft is being operated or staged in the North Cascade District.

District Dispatch Center: Responsible for flight following the aircraft and air space coordination for all missions until handed off properly to another District/Unit Dispatch Office or Air Tactical Group Supervisor.

District Aviation Contact:

- Update and maintain District Aviation Plan
- Assure District Flight Hazard Maps are updated annually
- Coordinate Aviation training for the District

Standards

- Aircraft requirements in field offices will be met by using local commercial operators
- Aviation activities will be handled in the field office and recorded using dispatch logs and shift tickets.
- All aircraft and pilots used by the District shall meet all aviation regulations, operator/owner qualifications, aircraft certifications and pilot qualifications, limitations and verifications as identified in Directive 0-4-5-010.

Minimum Staffing Levels and Supervision of Aircraft

All ODF fire aviation operations **will** comply with the following standards or not fly the mission. Only qualified personnel will supervise operations involving aircraft. Qualifications are outlined in the Air Operations Directive 0-4-5-010, ODF Protection Training and Certification Manual, Chapter 6, and the aviation procedures manual

> **NOTE: Air Tactical Group Supervisor (ATGS) - Operations involving more than 3 aircraft, or mixture of air tankers and rotary wing aircraft over the incident, will be supervised by a qualified ATGS.**

Helicopter Operations Management

The following standards indicate the minimum management, staffing, and qualifications necessary for a safe operation. These standards are based on the number of aircraft assigned, types of missions flown, and type of incident involved. They apply to project work, initial attack, extended attack, and project type incidents. Only qualified and trained personnel will supervise operations involving aircraft. More aviation management personnel can be added if needed to maintain a safe operation.

1-2 Helicopters:

- The properly qualified person (identified in District Aviation Plan), the Dispatcher, or the Incident Commander. (Defined in the current Air Operations Directive 0-4-5-010).

3-4 Helicopters:

- HEBM-2 (Helibase Manager-2), if a helibase is established. **(refer to minimum staffing for ATGS requirement for 3 or more aircraft)**

5 or more Helicopters:

- Staffing - Radio Operator
- Management - HEBM-1 (Helibase Manager Type 1 OR ATGS (Air Tactical Group Supervisor)

Cargo Transportation:

- Management - 1 HECM (Helicopter Crew Member) per active operation (*can be contract personnel)

Crew Transportation:

- Management - 1 HECM (Helicopter Crew Member) to load and unload

Type I and II Incident Management Teams Assigned (During transitions to and from an IMT, refer to Helicopter Operations Management by # of helicopters assigned.

- Staffing - Radio Operator
- Management - AOBD (Air Operations Branch Director)
- ATGS (Air Tactical Group Supervisor)
- HEBM (Helibase Manager)

National Guard

- Management - 1 Helicopter manager per 2 National Guard helicopters
- OR Aviation Liaison (An ODF employee with aviation training that is familiar with the current OPLAN SMOKEY)

Fixed Wing Operations Management & Staffing

- Order a lead plane whenever Air Tankers are ordered - If a lead plane is unavailable and the air tanker pilot is initial attack qualified, the mission can be flown without the lead plane (refer to aviation procedures manual).
- ASM - If the air tanker comes with an Aerial Supervision Module (ASM), no additional staffing is required.
- Single Engine Air Tankers (SEAT) - A SEAT Manager is not required, but is recommended.
- Reconnaissance Flights - An Agency Aerial Observer is recommended

Tactical Considerations: Helicopter Use

Tactical air operations are intended to aid in the effective and efficient protection of resources. Aircraft are often the single most expensive items used on a fire. Well managed, effective aircraft use can result

in reduced suppression costs. Consider the cost of utilizing aircraft and also the costs of not using it. Think ahead; use air resources to prevent problems, not solve them.

Considerations for Ordering **Air Attack Helicopters**

- Type and capability - Pay attention to altitude and the load capacity required
- Fuels - Will water reach the fuels through a heavy canopy?
- Current & expected fire behavior - Do you have lots of little spot fires best attacked from the air?
- Topography & terrain - Helicopters are very efficient around homes and in steep terrain
- Water sources - How far away from the fire are they located? Are they adequate?
- Current & predicted fire weather - Wind, temperature, incoming fronts, etc.
- Time of day - Bucket drops early in the day may prevent problems later. Also consider pilot work-rest ratios and how soon until nightfall.
- Ability to follow up with ground support - Always follow up with ground resources

Severity Helicopters: As fire danger increases, the North Cascade District or Northwest Oregon Area (NWOA) may bring on severity helicopters for short periods. When hired for the entire NWOA, the helicopter is staged at a location within the Northwest Oregon Area, which becomes the host unit. If the North Cascade District is hosting, severity helicopters are usually stationed at the Mulino Airport.

Any landing, support or other fees associated with helicopter standby initiated by the District will be negotiated at the District level with the Airport manager or landowner (if a private field is used). Fees paid must be commensurate with service and security. The Molalla Unit Forester, Office Specialist 2 or assigned Helicopter Manager may be used to negotiate fees.

Positioning Severity Helicopters: the Mulino Airport is five miles north of the Molalla Office on Hwy 213. (N. 45° 13’ 08”, S. -122° 35’ 17”) See http://www.airnav.com/airport/4S9 for the most current FAA information. *Note: When positioning a severity ship at Mulino Airport, place a courtesy call the Molalla Fire District @ 503-829-2200. They will need to know our ship will be located adjacent to the Life Flight air ambulance helipad, but should not interfere with Life Flight activities.*

John Wilson	Mulino Airport Operations	503-378-2521 503-931-4298 cell
Dept. of Aviation	1-800-874-0102	Mulino Gate Code: 507

Another airport option on the District is the Gates Airport, located one mile south of Gates. (N. 44° 44’ 44”, W. -122° 25’ 17”) See http://www.airnav.com/airport/6S4 for the most current FAA information.

Michell Necaniese	Gates Airport Manager	503-602-5520

Use NWOA guidelines for utilizing severity guidelines. A resource order is not required between Districts. Critical information required:

- The Lat/Long coordinates to where the helicopter is expected to report (airport, incident?)
- Who is the contact person on the ground (Helicopter Manager? Protection Supervisor?)
- Special instructions (aerial hazards, etc.)
- Other aircraft already on the incident or being dispatched to it
- Radio frequencies, both ground frequencies and air to ground (verify with the receiving District as they may vary)

Severity Aircraft Responsibilities

Helicopter Manager:

- Meets ship at airport and conducts an inspection
- Obtains copy of severity helicopter contract and of company contract
- Contributes to pilot briefing including the sharing of the North Cascade District flight hazard map
- Completes daily tracking forms (HCM-1 Daily Diary and HCM-15 Daily Cost) and shift tickets for the helicopter, pilot, fuel truck & other associated personnel. The HCM forms must be completed DAILY by the Helicopter Manager and faxed WEEKLY (by noon on Tuesday) to the aircraft desk in Salem (503- 945-7430).

Wildland Fire Supervisor:

- Attends and contributes to the pilot briefing including discussion of IA procedures, frequencies, fire behavior and firefighter safety issues for ground resources.
- Briefs ground crews on helicopter operations and safety concerns involving water drops.

Dispatch Center:

- All dispatch requests for the helicopter will be made through the host dispatch center, who will then immediately notify April Davis at the NWOA office of the request. April will make an email notification to all NWOA offices to inform them of the activation
- District Dispatch Centers will be responsible for flight following and assuring that shift tickets are turned in by the Helicopter Manager
- If the helicopter is dispatched or repositioned in the area, the requesting district needs to provide a Helicopter Manager unless other arrangements are made
- Provides a 'hard handoff' when flight following the helicopter to the requesting District, either by radio or phone
- Dispatch will notify cooperating agencies (USFS, BLM, etc.) when a severity ship is stationed on the district.

Tactical Considerations – Air Tanker Use

Considerations for Ordering an Air Tanker: The Incident Commander, Division Supervisor or Unit Forester will determine when retardant is no longer effective.

Priorities - The protection of:

- Life such as firefighters, cooperators and/or the public
- Property such as homes, structures or other improvements
- Resources such as timber stands, cultural or historic sites, watersheds, and threatened or endangered species

Purpose - What is the tactical use?

- Holding (to allow crews to arrive)
- Delay (to slow the advance)
- Control (will retardant control the fire)
- Herding (to direct the fire)
- Cooling (to reduce intensity so that ground crews can work)
- Spot Control (to keep the fire within the line)

The availability of other suppression resources **-** Should be used in conjunction with other tactical resources.

Safety - Will the drop be safe for ground personnel? Are there hazards to aviation that make tanker use too dangerous (power lines, towers, other aircraft in the area)?

Environmental conditions - Wind (ineffective once winds generally reach 20 mph), Topography (can the air tanker get low enough into the area to be effective), Time of day (how much daylight is left)?

Fire behavior - Will the retardant be effective with the fire acting the way it is?

- ✓ Crowning (ineffective)
- ✓ Spotting (ineffective if widespread, but can be used on isolated spots or slopovers)
- ✓ Creeping (can be very effective, but there are more cost-effective methods)
- ✓ Torching (effective if torching not widespread)
- ✓ Flame Lengths (generally ineffective once flame lengths reach 8 feet)

Air Tanker Ordering Procedures: Salem Coordination Center (SCC) is responsible for prioritizing, dispatching, and tracking all ODF air tankers, and ODF ASM/lead planes. The ODF aircraft can be dispatched for initial attack to any agency, anywhere in Oregon, if requested and they are available. Other air tankers that may be positioned at the air tanker bases will be dispatched per USFS rotation policy.

Staff will be trained to order retardant. If you are not comfortable with ordering an air tanker, call Salem Coordination Center and ask for assistance.

SCC Air Tanker Line (503)-945-7496 * Fax: (503)-945-7430

Principles: The main principles when ordering retardant is to call for retardant early, in sufficient quantity, dropped from an effective altitude with absolute minimum time lapse between drops. Between each drop, follow up with aggressive ground suppression action.

Ordering: When an ODF air tanker or ASM/lead plane is required for fire suppression work, the district/unit requesting the support will complete & email the ODF TARO to SCC, then call SCC saying that you have just emailed the order form. **Refer to ODF Tatical Aircraft Resource Order form http://odfnet2010.odf.state.or.us/Field/NWArea/ncas/Dispatch/2019%20TARO_BLANK.PDF.**If the format you choose causes a delay, the ODF Staff Aviation Officer and/or SCC Center Manager may request you use an alternate process or form.

Workflow from District Order through Salem Coordination Center to Initial Attack:

1. SCC will notify tanker base, receive fax (from District) on IAAO form, follow up w/ District and verify all information is correct, confirm SPOTFIRES information. If all information is correct:
2. SCC will fax IAAO form to tanker base
3. SCC will call tanker base and tell them the IAAO form has been faxed
4. SCC will fax IAAO form to flight following centers and any other affected districts
5. SCC will follow up with ETD & ETA from tanker base
6. SCC will contact the ordering District and give them the ETD & ETA

TARO order form with North Cascade info inserted.

AIRCRAFT DISPATCH

INCIDENT NAME:	**DATE:**	**TIME:**	**SUNSET+30**
INCIDENT ORDER #:	**CHARGE CODE:**		
DESCRIPTIVE LOCATION:		**ELEVATION:**	
LATITUDE (Degrees, Decimal Minutes):	**LONGITUDE** (Degrees, Decimal Minutes):		
BEARING (DEG):	**DISTANCE (NM):**	**FROM:**	

COMMAND FREQUENCY:

High Heaven - RX: 151.205, Tone: 179.9

FLIGHT FOLLOW:	**F/F FREQUENCY:**	**TONE:**	
5800	151.205	179.9	
AIR CONTACT:	**A/A FREQUENCY:**	**TONE:**	
	134.725		
GROUND CONTACT:	**A/G FREQUENCY:**	**TONE:**	
White Net	151.3100	156.7	

HAZARDS/BOUNDARIES:

OTHER AIRCRAFT:

RELOAD BASE(S):

COMMENTS:

This is where you would type Priorities for Dispatch staff.

ODF Airtanker Priorities
1. Threat to human life, on any jurisdiction
2. Threats to natural Resources
   a. 1st priority - Initial attack (ODF, Other Agency)
   b. 2nd priority - Extended attack(ODF, Other Agency)
3. Structural Protection Through Indirect, shall not inhibit the protection of forest resources.

FEDERAL Airtanker Priorities
1. Imminent threat to human life
2. Imminent threat to communities, communities infrastructure, historically significant cultural resources, commercial businesses and principal residences
3. Threats to other structures and improvements such as seasonal homes, cabins 36 and high value outbuildings
4. Threats to natural resources
5. Threats to low value structures.

LEAD PLANES Criteria
1. Imminent threat to human life
2. There are multiple aircraft over the fire (or in-route) with no aerial supervision available.
3. An ATGS or Airtanker pilot has requested a Lead Plane
4. Homes and other structures within Wildland/Urban Interface areas are threatened.
5. Visibility is significantly impaired by smoke.
6. There is not a reliable contract experienced in the effective use of retardent
7. Multiple Airtanker drops on the fire/complex.

Resource Ordering

All orders for incident aircraft must be on an Aviation Resource Order Form and must be accompanied by an ODF **Tatical Aircraft Resource Order form** (ODF TARO) if being placed through SCC. The ODF TARO can also be used for non-fire aircraft ordering, such as lightning strike detection flights. Fax or email the Aviation Resource Order Form to the vendor if ordering directly.

Ideally, all aviation orders should be completed in ROSS as soon as possible, but in order to expedite air attack orders, hard stock is still sufficient.

Some special notes on the Aviation Resource Order Form:

- Latitude and longitude are in degrees, minutes & seconds
- 'Bearing' is the compass reading in degrees from the aircraft's departure point or base (can be a lat/long) to the aircraft's destination.
- 'Distance' is the number of nautical miles from the base to the destination.
- 'Air Contact' can be a lead plane, observation plane or the Air Attack Supervisor's flight. There may not always be an Air Contact depending on the complexity of the incident.
- The initial Air Contact frequency will be on the primary frequency assigned to the incident, with the Air Guard channel of 168.625 as backup.
- The 'Ground Contact' will be the Incident Commander or designated person as assigned on the ground that can communicate directly with the aircraft.
- The Air to Ground frequency on the North Cascade District is White Net TX/RX 151.310, TX/RX Tones 156.7. Blue Net may be used as a backup to White Net TX/RX 159.2625, TX/RX Tones 156.7.
- 'Other Aircraft/Hazards' MUST be part of the order information. It should consist of any other known aircraft in the area of the incident as well as power lines, towers, structures, military training routes, explosives, etc. The language "SEE AND AVOID" should always be included as part of the hazard information.

Fixed Wing Aircraft and Helicopter Ordering Procedures: The ODF Aviation Unit Manager provides a list of pre-authorized aircraft and operators from which to order, known as the Call-When-Needed list or CWN. Aircraft may be ordered directly from the vendor at the District level if using a pre-authorized aircraft from the CWN or if ordering one of the ODF State-owned aircraft, but direct order is not required. If you are overwhelmed, such as during Initial Attack, or have questions, call the Salem Coordination Center (SCC) for assistance in ordering aircraft. All air tankers and associated ASM lead planes must be ordered through SCC.
The CWN list is kept in the North Cascade Dispatch office in Molalla and maintained on SharePoint https://odfnet2010.odf.state.or.us/Protection/Operations/SCC/Pages/aviation.aspx. It is updated frequently throughout the season as the ODF Aviation Unit Manager sends out additions, deletions or edits to the list. The Dispatcher has the responsibility of keeping the CWN list updated as changes are received.

The CWN is organized in two sections: Fixed-wing Aircraft and Helicopters. The Dispatcher sets tabs for all aircraft within the closest geographical area to the North Cascade District. This is for convenience only; the District is not limited to ordering the closest aircraft first, as draw-down conditions may affect geographic availability as the season progresses.

Possible types of flights and ordering protocol:

- Fire Detection (lightning) flights, Transport flights (cargo and/or passenger), Fire Attack Helicopters (bucket work) - ordered directly from the CWN
- Infra-Red Mapping and Detection, Aerial Ignition - ordered from the CWN with assistance from SCC if needed (If aerial ignition ordered, the responsible individual will prepare a plan that is not more complex than necessary and insures a safe operation).
- Rapellers, Smokejumpers, Air Tankers, Lead Plane and/or Air Tactical Supervisor - ordered through SCC (lead planes/ATS ordered in conjunction with air tankers)
- SCC is available to assist with all aircraft ordering questions if needed.

Considerations when ordering aircraft from the CWN:

- What is the mission? Bucket work, sling loads, personnel transport, infrared imaging, GIS planning, lightning or smoke reconnaissance, retardant drop?
- What type of aircraft is required? Consider fixed wing vs. helicopter, size, capability, take into consideration at what altitude the aircraft will be working, how much water is needed, distance to nearest water source, will ODF personnel be on board?
- Will you require a long line? What is the gallon capacity of the bucket? Does it require a dip-tank or can it refill from a water source such as a pond or river? This is especially important in regards to the accessibility of water sources; distance helicopter can hover above smoke to be effective, etc.
- What is the time frame from order to takeoff? From takeoff to arrival on the incident? Unfortunately, fires do not always occur Monday through Friday. Most likely, aircraft is needed late in the afternoon on the Saturday of a holiday weekend. An aircraft based in McMinnville, may be rendered useless by a pilot on vacation at the beach.
- Has the pilot already been flying that day? This is especially important to Work-Rest ratios, as pilots are only allowed to fly a set amount of hours in a day. If a pilot has already been working that morning, your time to use him may be expired by the early afternoon.

Non-IA fixed-wing options ->> ODF owned and operated aircraft:
ODF currently operates two department-owned fixed-wing aircraft which may be available in lieu of utilizing the CWN. Additional rented or leased aircraft may also be available through the Air Operations Unit for training and/or passenger transportation.

Cessna 414A Chancellor N5000U “5000-Uniform” - A pressurized, multi-engine Cessna capable of carrying 5 to 6 passengers or equivalent cargo. This aircraft is equipped for instrument flying and night flying. In addition to passenger transportation, this aircraft can be used for fire reconnaissance and ATGS missions. Features:

- Garmin Synthetic Vision technology
- SkyWatch Traffic Advisory System
- XM weather mapping with lightning detection capability
- Six place intercom and multi-channel radio

Partenavia P68 Observer N9000V “9000-Victor”- A multi-engine Partenavia capable of carrying 3 to 4 passengers or equivalent cargo. This aircraft is equipped for night flying and limited instrument flying. Typical uses of this aircraft include aerial survey, aerial photography, fire reconnaissance, and ATGS missions. Although this aircraft is often scheduled for the USFS/ODF Cooperative Aerial Survey during fire season, Air Operations will attempt to maximize availability for fire-related needs. Features:

- Avidyne traffic advisory system
- SkyConnect automatic flight following

- SkyConnect satellite phone
- Nikon DSLR camera with Geotagging
- XM Weather Mapping with Lightning Detection Capability
- Multi-channel agency radio
- Observer nose

Procedures for scheduling ODF aircraft: Contact Air Operations to confirm availability. If unable to reach Air Operations, please forward your request to Salem Coordination Center. Previously scheduled flights will normally take priority, but Air Operations staff will attempt to coordinate all requests. When schedule conflicts arise, both department-owned aircraft can be made available for fire emergency needs at the request of the Protection Division Chief or Deputy Chief.

For all fire requests, contact Salem Coordination Center after scheduling with Air Operations.

Neal Laugle: Aviation Unit Manager 503-945-7508 (office) 503-580-4942 (cell) Neal.D.Laugle@oregon.gov	**Chief Pilot: Dan McCarron** 503-510-1328 (cell) 503-364-9320 (@ the hanger)

Flight Following

Flight following is a key component of aviation safety and must be given the highest priority by all personnel involved.

Objective: To perform flight following in all District aviation operations with a reasonable degree of accuracy such that, in the event of a mishap, search & rescue procedures can be implemented in a timely manner.

Requirements:

- All aircraft performing ODF mission flights shall be flight followed
- Position/location and direction of flight reports shall be made at minimum intervals of 15 mins.

If no report has been received for more than 15 minutes and the flight follower is unable to contact the aircraft by radio, the flight follower shall implement the emergency response procedures for overdue or missing aircraft.

Automated Flight Following (AFF):

Dispatch Responsibilities utilizing AFF -

- Monitor AFF for aircraft data every 15 minutes for aircraft data and keep documentation
- If AFF failure is encountered for an aircraft, the pilot will be notified and 15 minute position reports will be made using Radio Flight Following (RFF) procedures
- If flight following will be handed off to another dispatch center, it will be coordinated between Centers and the pilot will be briefed with updated frequencies, call signs and other information as needed

Flight Following

Pilot Responsibilities utilizing AFF -

- Contact the Dispatch Center providing flight following prior to, or as soon as practical after takeoff to confirm AFF status.
- Monitor the appropriate frequency for the duration of the flight
- Notify Dispatch if/when switching to the fire tactical frequency
- Notify Dispatch upon any takeoff and landing

Notify Dispatch after landing when flight is terminated for the day

Radio Flight Following (RFF): RFF is based on radio communications. Position reports may be initiated either by the Dispatcher calling the aircraft, or by the aircraft pilot calling the Dispatcher via pre-designated air-to-ground frequency, every 15 minutes.

Dispatch Responsibilities utilizing RFF -

- Make radio contact with aircraft every 15 minutes and document aircraft data (position—which can be lat/long or landmark location, speed, heading and altitude)
- If flight following will be handed off to another dispatch center, it will be coordinated between Centers and the pilot will be briefed with updated frequencies, call signs and other information as needed.

Pilot Responsibilities utilizing RFF -

- Contact the Dispatch Center providing flight following prior to, or as soon as practical after takeoff to confirm radio contact and initiate RFF
- Make position reports every 15 minutes and an additional report if the flight profile changes (change in direction, scope, etc.)
- Monitor the appropriate frequency for the duration of the flight
- Notify Dispatch if/when switching to the fire tactical frequency
- Notify Dispatch upon any takeoff and landing
- Notify Dispatch after landing when flight is terminated for the day

Note: If check-ins cannot be made due to equipment failure, the aircraft shall return immediately to the departure point or the closest facility where a check-in can be made via telephone. The mission flight must not proceed until the problem is corrected and positive communications are established.

Other Flight Following Procedures:

- Flight following will be conducted by the District USING the aircraft.
- Documentation will be made on the dispatch log.
- The District will establish radio contact with the aircraft upon its entering the District, and upon each take-off and landing if possible.
- A final position report will be made by the pilot upon leaving the District or landing.

If a hard hand-off to the receiving District has not occurred, a verification phone call will be placed to the new or receiving District within 10 to 15 minutes. Information relayed to the receiving District will be:

- Aircraft Identification (Type, Tail Number)
- Aircraft Mission
- Aircraft Radio Frequency
- Aircraft ETA & Last Known Destination or Lat/Long

Temporary Flight Restrictions: http://tfr.faa.gov/tfr2/list.html

Conditions for Consideration of a Temporary Flight Restriction: A Temporary Flight Restriction (TFR) may be ordered by a Fire Manager. Remember, you are requesting a TFR from an aviation center in Seattle (ARTCC) which may either grant or deny your request. A TFR may be considered whenever any of the following occur in conjunction with ODF managed air operations.

- Multiple incidents within close proximity, which may cause a potential hazard to the aircraft
- Extended aviation operations are anticipated
- Congested areas are involved (such as nearby airports)

- There is a high potential for sightseeing or media aircraft
- There are extended operations within Military Training Routes or Special Use Areas
- When an incident Management Team has been ordered
- "See and Avoid" capability is reduced or compromised
- Fire Managers may request a TFR if they feel there is a need to restrict airspace for other safety reasons not listed above.

How to Order and Terminate a TFR: Request a TFR through SCC by documenting the request on an Aviation Resource Order Card. Once SCC receives that documentation and verifies all the information, they will place the order on the Northwest Coordination Center (NWCC) who will forward it to Seattle Center (ARTCC). SCC will notify the District when the TFR has been approved or denied. Once a TFR is in place, the information should be communicated to everyone involved with the operation. This includes (but is not limited to) the District headquarters, the local dispatch center, neighboring units, any aircraft on the fire or being dispatched to the fire and Fire Managers on the incident. If possible, a copy should be posted at local airports. Once the decision has been made to end a TFR, notify SCC with the date and time of cancellation, documents the phone call in the dispatch logs, document the cancel on the Resource Order Card and place a phone call to all parties originally notified (District office, neighbors, etc.)

Aviation Mishaps and Overdue Aircraft: The reporting of all aircraft incidents/accidents is extremely important. All aircraft incidents/accidents involving ODF aviation activities shall be reported to the Staff Fire Aviation Specialist immediately. Reports should be completed on the “ODF Aircraft Initial Report Form” and submitted to the ODF Aviation Unit Manager within 72 hours of the incident/accident.

Procedures: If an aircraft fails to give a position report at the expected interval, the Dispatcher or person responsible for flight following will initiate a radio call to attempt to contact the aircraft. During this time, another office in the District should try to contact the aircraft via radio.
If the flight cannot be located, follow instructions in the ODF Aviation Mishap Response Guide and Check list.

The ODF Aviation Mishap Response Guide is kept at the North Cascade District Dispatch Center, located at the Molalla Unit. It is inside the front cover of the notebook entitled "Aircraft Operations", which is on the shelf directly above the scanners.

INITIAL STEPS UPON SUSPECTED AIRCRAFT INCIDENT/ACCIDENT	
TIME FRAME	ACTION
Immediately, at time aircraft is overdue	Attempt to contact by radio or phone, if equipped, review AFF data, contact destination agency airbase or airport and gather info required for ODF Aircraft Initial Report (yellow page in the response guide)
15 minutes past due	Contact originating or destination agency dispatch, airbase and/or airports (to see if aircraft may have made an unscheduled landing).
30 minutes past due	Contact vendor home base, contact FAA Flight Service Station and request an Alert Notice (ALNOT)
Anytime the fuel duration is exceeded or if an accident is suspected	If not already done contact vendor home base, contact FAA Flight Service Station and request an Alert Notice (ALNOT), notify District Forester and ODF Aviation Unit Manager.

Media Air Operations

Purpose: To afford the news media the greatest possible access to wildfire incidents while providing for individual media personnel safety as well as the safety and freedom of operation of firefighting personnel, the Oregon Department of Forestry has developed an Air Operations media Policy. The policy attempts to provide high quality viewing and photographic opportunities at the lowest possible risk within the hazardous environment of a fire suppression operation. No media representative will be allowed on any aircraft that is not carded for passengers.

Oregon Department of Forestry Operated Aircraft

Limited media access to flight opportunities in ODF operated aircraft is contingent on the above concern and may be canceled whenever the Incident Commander deems any such flight to pose an unwarranted risk to incident personnel.

- Seating space may be preempted at any time by fire aviation priorities.
- Any aviation activity dealing with Public Information Officer (PIO) duties that involve transporting news media in ODF operated aircraft must be approved by the Incident Commander and documented by the IIO.
- Media access to ODF operated aircraft shall be offered only on flights scheduled for incident operations.
- Flights are not scheduled solely for media purposes.
- Maximum of two individuals per news agency (i.e., reporter and photographer/videographer) will be allowed per scheduled flight. Agency representatives must be escorted to the airport/helicopter by the PIO.
- If there are a large number of media requests to fly in ODF regularly scheduled flights, we may arrange a “pool”, in which one photographer/videographer is selected to fly and provide photographs or video footage to all media representatives on site.
- The PIO will not allow any media representatives on the flight without appropriate safety clothing, equipment and flight safety briefing.

Media Operated Aircraft

The PIO’s responsibilities include:

- Referring all media operated aircraft fly-overs to incident Air Operations
- Obtaining aircraft registration numbers
- Providing media operated aircraft pilots
- Correct “air-to-air” radio frequencies to incident Air Operations
- Current fire information and temporary flight restrictions (TFR), including special boundaries.
- Informing pilots of the “three minute rule” to notify Air Operations three minutes before arriving at the incident
- Informing pilots of other aviation incident activities

Air Operations

Contract Aircraft

The PIO will encourage news media representatives to drive to the incident rather than hire an air service to fly over the incident site. Often contract pilots do not have the experience to fly safely in incident airspace.

Escorting Media Representatives to the Fire Line

Purpose: Safety is the number one priority in wildland firefighting. A PIO or designee will escort all media representatives who request to visit the fireline. This policy provides the Incident Information Section direction when providing safe access for media representatives and PIO's to a fireline without compromising firefighter safety.

Media Escorts to the Fireline
PIO's escorting media representatives must have the following training prior to escorting any non-firefighters to the fireline.

- Standards for Survival Training – Video
- Your Fire Shelter Training – Video
- S-190 Fire Behavior
- I-100 Incident Command System
- Suggested Training: S-130 Fire Suppression
- PIO's who have successfully completed S-130 will be given priority as a media escort when it is a feasible choice.

Media Safety Equipment
Media representatives visiting a fireline must have the following safety clothing and equipment:

- Leather Gloves
- Hardhat with Chin Strap
- Nomex Shirt
- Nomex or All Cotton Pants
- Fire Shelter
- Boots (8" high, all leather, lace up). Without boots, access to burn over areas will not be permitted.

Media representative access to the fireline and other vantage points will depend on appropriateness of his/her personal protective equipment.
Team PIO's will have in their fireline kits the following for those media representatives who do not supply his/her own personal protective equipment.

- 2 Hardhats
- 2 Pairs Leather Gloves
- 2 Nomex Shirts
- 2 Fire Shelters

PIO responsibilities prior to media tour include:

- Coordinating with the Operations Section Chiefs for approval to visit specific areas. Operations Section Chiefs, in conjunction with Division Supervisors, will allow media tours based on current fire behavior, terrain, and access and suppression activities.
- Arranging for a two-way radio to use during the tour. PIO's must be able to communication with Operations at all times.
- PIO safety discussion with media representatives prior to the tour includes:
- Review of the fireline and camp hazards
- PIO must remain with media representative at all times
- Checking media representative personal protective equipment
- Demonstrating how to properly deploy a fire shelter

- During the tour a PIO must:
  - Check in and out with Division Supervisors and/or Lookouts when entering and leaving fireline vantage points.
  - Remain with media representatives during all pre-arranged fireline interviews.

Uncooperative Media Personnel

Situation: There have been media representatives at fire incidents who purposely by-pass normal procedures and refuse to follow PIO instructions and/or directions.

Purpose: To provide Incident Management Team (IMT) members procedures to deal with media personnel who by-bass all incident management rules.

Intent:

- An IMT goal is to accomplish incident objectives safely and effectively. At the same time, the IMT seeks to provide accurate information and access to news media representatives.
- News media representatives must be accompanied by an IMT member, usually the PIO, when working in the proximity of firelines. Most media representatives understand the need for escorts, appreciate an escort, and cooperate in a professional, respective manner. It is the rare case of media representative unprofessional and uncooperative behavior that this policy is meant to address
- Taking law enforcement action against any news media representative can have serious public relations consequences. These consequences need to be considered along with safety and operational issues.

Guidelines: The following will be discussed with news media representatives prior to any tour of the firelines. At a point that a media representative refuses to cooperate with an escort from the IMT, and insists being at the fireline without an escort, it becomes an incident within the larger incident, and no longer a matter for the Incident Information Services staff.

As soon as any IMT member becomes aware of the “wayward” media representative, he/she explains to the individual:

- His/her safety may be at risk
- Firefighter’s safety may be at risk
- Fire operations may have to be curtailed, resulting in additional resource damage and increased costs, as well as increased exposure to hazards by incident personnel.
- Law enforcement will be called in the event of continued non-compliance.

If the preceding discussions do not lead to compliance, the PIO or other IMT representative, begin the following chain of communications:

- Inform the Division Supervisor and the Lead Information Officer
- Division Supervisor informs the Operations Chief
- The Lead PIO and/or the Operations Chief will contact the Law Enforcement liaison to initiate removal of the non-cooperating individual.
- The Lead PIO informs the Incident Commander (IC) and Salem Public Affairs of the developing situation.
- The IC informs the District Forester.
- The organization sponsoring the offending individual should be notified as soon as possible.

- Incident and law enforcement personnel will confront the uncooperative person. If he/she is still refusing to cooperate, law enforcement personnel will be asked to take enforcement action.

Depending on the situation, there are several different laws which authorize arrest and removal of the offending person:

- ORS (Oregon Revised Statutes) 162.235 Obstructing governmental or judicial administration
- ORS 164.245 Criminal Trespass in the second degree.
- ORS 477.365 Duties and powers of wardens.

Specific Guidance Regarding Applicable Laws

ORS (Oregon Revised Statutes) 162.235 Obstructing governmental or judicial administration

- A person commits the crime of obstructing governmental or judicial administration if the person intentionally obstructs, impairs or hinders the administration of law or other governmental or judicial function by means of intimidation, force physical, or economical interference or obstacle.
- This section shall not apply to the obstruction of unlawful governmental or judicial action or interference with the making of an arrest.
- Obstructing a governmental or judicial administration is a Class A misdemeanor.

ORS 162.255 Refusing to assist in fire-fighting operations

- A person commits the offense of refusing to assist in fire-fighting operations
- Subsection (1) of this section does not apply to a person working for a news organization if the person is reporting on the fire and the person does not unreasonably interfere with fire-fighting operations
- Class B violation

ORS 164.245 Criminal Trespass in the second degree.

- A person commits the crime of criminal trespass in the second degree if the person enters or remains unlawfully in or upon premises.
- Criminal trespass in the second degree is a Class C misdemeanor.

ORS 477.365 Duties and powers of wardens
Under instructions from the forester as to their exercise of state authority, all wardens shall:

- Have the power of peace officers to make arrests or issue citations pursuant to ORS 477.985 for violation of this chapter or rules or orders adopted pursuant thereto.
- Investigate the cause of fires and may secure a fire origin area, at any time, for the purpose of preserving evidence and conducting an investigation pertinent to this chapter and control, restrict or prohibit access by any authorized person so long as is reasonably necessary in the judgment of the warden.
- Violation of this law may be punishable as a Class A misdemeanor. (This law was drafted solely for the protection of the investigation regarding the source of the fire. It applies only to the limited “Area of Origin” of the fire.)

Radio Stations

KBZY 1490 AM: 2659 Commercial St., SE, Salem, OR 97309, 503-362-1490. www.kbzy.com
KGON 92.3 FM (Rock), KRSK 105.1 FM (Rock), KWJJ 99.5 FM (Country), Charlie 97.1 FM (80's-90's): 0700 SW Bancroft, Portland, OR 97230, 503-223-1441, www.kgon.com, www.105thebuzz.com, www.thewolfonline.com, www.charliefm.com
KKCW 103.3 FM (Soft Rock), KPOJ 620 AM (Talk), KKRZ Z100 100.3FM (Top 100): 4949 SW Macadam, Portland, OR 97239, 503-323-6400, 800-333-0103, www.K103.com
KLTH 106.7 FM (Oldies): 222 SW Columbia, Suite 350, Portland, OR 97201, 503-517-6200
KOPB 91.5 FM (Public): 7140 SW Macadam, Portland, OR 97219, 503-244-9900, opbnews@opb.org
KXL 101.1 (News): 1211 SW 5th Ave, 6th Floor, Portland, OR 97204, News line: 503-517-6280, www.kxl.com
KYKN 1430 AM (Talk): Po Box 1430, Salem, OR 97308 / 4205 Cherry Ave NE, Keizer, OR 97303503-390-3014

Television Stations

KATU Channel 2: Po Box 2, 2153 NE Sandy Blvd., Portland, OR 97207, 503-231-4222, Fax: 503-231-4233, Assignment Desk: 503-231-4265
KGW Channel 8: 1501 SW Jefferson, Portland, OR 97201, 503-226-5000, Fax: 503-226-5059, Assignment Desk: 503-226-5511
KOIN Channel 6: 222 SW Columbia, Portland, OR 97201, 503-464-0600, Fax: 503-464-0806
KPDX Fox 12 Oregon Channel 49: 14975 NW Greenbriar Pkwy., Beaverton, OR 97006, 503-906-1249, Fax: 503-548-6920; News Tips: 503-548-6550

Newspapers

Canby Herald: Po Box 1108, 241 N. Grant Street, Canby, OR 97013, 503-266-6831, Fax: 503-266-6836, www.canbyherald.com
Capital Press: 1400 Broadway St., SE, Salem, OR 97301, 800-882-6789, www.capitalpress.com
Estacada News: Po Box 549/307 SW Highway 224, Estacada, OR 97023, 503-630-3241, Fax: 503-630-5840, www.estacadanews.com
Clackamas Review: 6605 SE Lake Road, Portland, OR 97222, 503-684-0360, Fax: 503-620-3433
Gresham Outlook: Po Box 747, 1190 NE Division, Gresham, OR 97030, 503-665-2181, fax: 503-665-2187, www.theoutlookonline.com
Molalla Pioneer: Po Box 168/ 207 E Main St, Molalla, OR 97038, 503-829-2301, Fax: 503-829-2317, www.molallapioneer.com
Sandy Post: PO Box 68, Sandy, OR 97055/1190 NE Division St, Gresham, OR 97030, 503-665-2187, www.sandypost.com
Statesman Journal: 280 Church St., NE, Salem, OR 97301, 503-399-6773, Fax: 503-399-6706, www.statesmanjournal.com
The Oregonian: 1320 SW Broadway, Portland, OR 97201, 503-221-8100, Fax: 503-227-5306, Public Safety: 503-294-5069, www.oregonlive.com
Willamette Week: 2220 NW Quimby, Portland, OR 97210, 503-243-2122, Fax: 503-243-1115, www.wweek.com
Woodburn Independent: Po Box 96, 650 N. 1st St., Woodburn, OR 97071, 503-981-3441, Fax: 503-981-1253, www.woodburnindependent.com

Refer to North Cascade District Safety Plan for more information regarding safety.
Contact Phone Numbers
ODF Salem Safety: David Grim – office: 503-945-7295; cell: 503-507-3784
ODF Salem Coordination Center: 503-945-7439 or 503-945-7455
SAIF: 1-800-285-8525; after hours 1-800-346-4544
OR-OSHA: Salem – 503-378-3274; Portland – 503-229-5910

Emergency Medical Services and First Aid Plan
All work locations, fixed and field sites, have an Emergency Medical Services and First Aid Plan. The plan ensures that all emergency medical services, commensurate with the seriousness of the specific illness or injury are readily available at all times to injured employees.

The complete Emergency Medical Services and First Aid Plan is located on pages 23 to 25 of the North Cascade District Safety & Wellness Plan and outlines the processes/needs, employee responsibilities and actual reporting requirements in the event of an emergency situation including:

- Accident Reporting
- Ground Ambulance Needs
- Air Ambulance Needs including Life Flight
- First Aid & Supplies
- First Aid Kit Locations
- Medical Services
- Fire Services
- Law Enforcement Services
- First Aid Training

Accident Reporting
All current accident reporting forms are available in hard copy (located in the Forms Index in the Safety & Wellness Plan) and electronically.
When reporting accidents from the field, personnel should contact Dispatch with the following information:
NOTE: Do not use the patient's name over the radio

- Location (legal description and/or latitude and longitude)
- County
- Number of Victims
- Type & Extent of Injuries
- Current Patient Condition
- Is there a certified EMT present?
- Is Life Flight needed?

REPORT ALL ACCIDENTS TO SUPERVISOR IMMEDIATELY

Type of Accident	Requirements
MINOR INJURY - NO DOCTOR VISIT	• Notify Salem Safety within 24 hrs. • Fill out the Incident Analysis Form (check First Aid Only). Send this form to Salem Safety and your District Safety Committee. This information provides "date of knowledge" if minor injury becomes more severe and also provides an opportunity to learn and be proactive in correcting hazardous conditions. Reporting Form(s): 1. Incident Analysis Form
INJURY/ILLNESS WITH VISIT TO MEDICAL PROVIDER (No physician restrictions)	• Notify Salem Safety within 24 hours. • Fill out SAIF 801 Form and the Incident Analysis Form. Fax SAIF 801 to SAIF Corp. within 5 calendar days. Send copies of both the SAIF 801 and Incident Analysis to Salem Safety. • Send a copy of only the Incident Analysis form to your District Safety Committee. Reporting Form(s): 1 Incident Analysis / 5 SAIF 801 Form
INJURY WITH OVERNIGHT HOSPITALIZATION	• Notify your supervisor and Salem Safety Manager as soon as possible. They will contact SAIF, OR-OSHA and Public Affairs. • Fill out SAIF 801 Form and Incident Analysis Form. Fax SAIF 801 to SAIF Corp. within 5 calendar days. Send copies of both forms to Salem Safety. Provide a copy of only the Incident Analysis to your District Safety Committee. Reporting Form(s): 1 Incident Analysis / 5 SAIF 801 Claim Form
ILLNESS/VEHICLE ACCIDENT/CATASTROPHIC INJURY (2 or more fatalities, 3 or more hospitalizations)	• Notify your supervisor and Salem Safety Manager as soon as possible. Notifications are required within 8 hours to SAIF, OR-OSHA and Public Affairs. The Safety Manager will make these notifications. • Provide the following information: o Date, time and location of incident o Employer name, address and phone o Description of incident and injuries Name, occupation and date of birth, as well as contact information for all injured parties.
FATALITY	• Notify law enforcement immediately. • Do not move the individual unless there is danger of evidence being destroyed. • Do not release victim name, except to authorities. • Do not allow unauthorized pictures. Only take pictures if victim must be moved. • Notify your supervisor and Salem Safety Manager as soon as possible. Notifications are required within 8 hours to SAIF, OR-OSHA and Public Affairs. The Safety Manager will make these notifications. • Provide the following information: o Date, time and location of incident o Employer name, address and phone o Description of incident Name, occupation and date of birth. Contact information for all injured parties.

Type of Accident	Requirements
VEHICLE DAMAGE THAT REQUIRES COST INCURRENCE	• Notify Salem Safety within 24 hrs. • Within 10 days - Send all completed forms and supporting documentation to Salem Safety. Send a copy of the Incident Analysis to the District Safety Committee. Required form(s): 1 Incident Analysis Form
VEHICLE DAMAGE OVER $1500 or INVOLVING INJURY	• Notify Salem Safety within 24 hrs. • Within 5 days - Send all completed forms and supporting documentation to Salem Safety. Send a copy of the DMV Traffic Accident Report to DMV. Send a copy of the Incident Analysis to the District Safety Committee. Required form(s): 1 Incident Analysis Form/ 2 DMV Traffic Accident Report
VEHICLE DAMAGE OVER $2500	• Notify Salem Safety within 24 hours. • Within 5 days - Send all completed forms and supporting documentation to Salem Safety and a copy of the Incident Analysis form to your District Safety Committee. Required Form(s): 1. Incident Analysis / 2. DMV Traffic Accident Report / 3. Self-Insurance Claim Form
PROPERTY DAMAGE INVOLVING STATE OR NON-STATE PROPERTY OVER $1500	• Notify Salem Safety within 24 hrs. • If possible provide photos of the incident (in .jpg format only) • Collect witness statements with names and addresses. • Fill out a Precautionary Report of Third Party Damage, Self-Insurance Claim form and Incident Analysis form. Send copies of all forms/photos/statements to Salem Risk Management and Salem Safety within 5 days. • Get two estimates/bids for repair to former condition or proof of beyond repair. Attach bids to report forms. • If the estimate is greater than $5000, work with Procurement and ORPIN for bids. Required Form(s): 1. Incident Analysis / 3. Self-Insurance Claim Form / 4. Precautionary Report of Third Party Damage
THIRD PARTY INVOLVEMENT	• Collect driver/witness information. Cards should be in an accident packet in the vehicle. • Fill out a Precautionary Report of Third Party Damage, Self-Insurance Claim Form and Incident Analysis Form. Send copies of all documents/statements/photos to Salem Risk Management and Salem Safety within 5 days. • If possible, provide photos (in .jpg format only). • Collect witness statements with names and addresses. • Provide contact information for DAS for anyone who may file a claim. • DO NOT MAKE ANY PROMISES OR ARRANGEMENTS WITH THIRD PARTY. Required Form(s): 1. Incident Analysis / 3. Self-Insurance Claim Form/ 4. Precautionary Report of Third Party Damage

Appropriate Accident Response

Remember to **Contact Dispatch**

- If the injured person is unable to treat themselves, give first aid to the extent of your own qualifications (don't forget Communicable Disease and Blood-Borne Pathogen Controls)
- Do not move a severely injured person unless it is necessary to protect their or your own safety
- Stay with the person until medical assistance arrives
- Get pertinent medical and emergency contact information if possible (if employee requests contacts be made)

If hospital transport is necessary, an employee should accompany the patient and stay at the hospital until relieved by co-worker or supervisor.

Ambulance Services

Emergency? Dial 911	
American Medical Response (AMR)	Dispatch: 503-231-6300 1 SE 2nd Ave., Portland, OR 97214
Molalla Fire	503-829-2200 320 N Molalla Ave/ PO Box 655, Molalla, OR 97038
Woodburn Ambulance	503-982-4699/503-981-9598 1040 N Boones Ferry Rd, Woodburn, OR 97071
Life Flight	Emergency dispatch: 1-800-232-0911 22285 Yellow Gate Ln. Suite 102, Aurora, OR 97002

Hospitals

Multnomah County	
Legacy Emanuel Regional Burn Center	503-413-2200 2801 N. Gantenbein Ave., Portland, OR 97227
Oregon Health Sciences University (OHSU) Level One Trauma Center	503-494-8311 3181 SW Sam Jackson Park Rd, Portland, OR 97239
Providence Portland Cardiac Center	503-215-1111 4805 NE Glisan St., Portland, OR 97213
Portland Adventist	503-257-2500 10123 SE Market St., Portland, OR 97215
Good Samaritan	503-413-7711 1015 NW 22nd Ave., Portland, OR 97210
Mt. Hood Medical Center	503-661-1122 24800 SE Stark St., Gresham, OR 97230
Clackamas County	
Willamette Falls	503-657-6702 1500 Division St., Oregon City, Oregon 97045
Marion County	
Silverton Hospital	503-873-1500 3421 Fairview St., Silverton, OR 97381
Salem Hospital	503-561-5200 665 Winter St., Salem, OR 97301
Linn County	
Santiam Memorial	503-769-2175 1401 N 10th Ave., Stayton, OR 97383

The North Cascade District works collaboratively with landowners, partners and other cooperators to suppress fires within the District as well as fires on adjacent jurisdictions that threaten state protected lands. The District has entered into a number of cooperative, operating and mutual aid agreements to provide effective and efficient fire prevention and suppression action. These agreements facilitate close relationships with cooperators.

Cooperators within the North Cascade District include other state agencies such as the Oregon Department of Forestry – Central Oregon District, Oregon State Parks, industrial landowners, rural fire districts, the Columbia River Gorge National Scenic Area, Mt. Hood and Willamette National Forests, Bureau of Land Management and the City of Portland Water Bureau (Bull Run Watershed). Additionally, other adjacent ODF Districts may routinely provide move-up resources during fire emergencies.

As a result of these agreements, the North Cascade District procedures area:

- Respond to fires based on pre-planned dispatch blocks and closest forces rule within District boundaries
- Fire managers and dispatchers will determine resources available for dispatch outside of pre-planned dispatch blocks based on priority and/or closest forces
- Notify appropriate Cooperators of any significant threat to fire. Cooperators will reciprocate this type of information to the North Cascade District.

The following guidelines are intended to provide guidance for fire personnel when responding to fires within the cooperator's jurisdiction.

State Agencies: Oregon Department of Forestry, Central Oregon District
The North Cascade District (NCD) and Central Oregon District (COD) are cooperators in the local interagency operating agreement with other state and federal suppression agencies. The District Foresters have agreed to the following additions and modifications to the agreement. These changes are based on resources available at the time requested.

The NCD and COD Districts may provide reciprocal engine dispatching to adjacent dispatch blocks per pre-planned dispatch cards. Engines will be moved and positioned with approval of the Unit Forester. The Districts may provide short-term overhead support assignments during periods of extended attack or lightning strikes. The concept is to provide rapid response so the fires will be staffed with appropriate overhead and logistical support.

District Forester (or acting DF) approval is required before any personnel are assigned to fill an overhead or support role. Requests will be routed through District Foresters. Dispatch centers will document personnel movement on Resource Order forms. The NCD District Forester will notify NWOA Duty Officer of assignments made and consult if needed.

Districts may send trainees. Trainees will be assigned per Department policy and funded by the sending District. Trainee assignments may qualify personnel for position certifications and will be shifted to extra cost if used further. If an individual qualifies for an IQS position while assigned as a trainee, the individual will be charged to "extra cost" if used on the incident.

State Agencies: Oregon Parks & Recreation
The North Cascade district protects all State Parks within the Protection District Boundary (or within 1/8th mile of the boundary). The North Cascade District is has county-wide mutual aid agreements with structural fire agencies that will allow us to request assistance on all State Parks we protect. To provide protection to State Parks located outside the district boundary, ODF and Oregon Parks and Recreation

Department is in the process to enter into cooperative protection agreements with local rural fire protection districts that contain state park land within the jurisdictional boundaries. These agreements will allow the continued sharing of resources between the district and local fire departments.

Rural Fire Districts (RFDs)
Mutual Aid Agreements have been signed and agreed to by the North Cascade District and all Rural Fire Districts within or adjacent to District boundaries. All protection personnel are familiar with the agreements. Other program personnel are encouraged to become familiar with the agreements. Copies of the agreements are located in either the Molalla or Santiam office.

Use of Extra Resources on Lands Not Protected By ODF
Retardant or other extra resources for a fire that is not threatening protected forestland must be approved by the District or Unit Forester.

U.S. Forest Service (USFS)
The North Cascade District works closely with the Mt. Hood and Willamette National Forests. These agencies developed an Annual Operations Plan to implement the Interagency Master Cooperative Fire Agreement. Under the authority of these plans, fire incident response and suppression action is based on the closest forces and boundary elimination concepts.

Bull Run Watershed (Mt. Hood National Forest & Portland Water Bureau)
The Mt. Hood National Forest is landowner on the vast portion of the Bull Run Watershed. However, those portions under the ownership of the Portland Water Bureau and the Bureau of Land Management fall under the fire protection responsibility of the North Cascade District.

Given the importance of the Bull Run Watershed as a water supply, a vigorous fire protection and suppression program is required. Suppression action within the Bull Run Watershed will be in accordance with the Fire Management Plan created in cooperation between the Mt. Hood National Forest, City of Portland (Water Bureau) and the Oregon Department of Forestry.

The Mt. Hood National Forest and ODF have retained primary responsibility for a comprehensive fire protection program within the Bull Run Watershed. The Mt. Hood National Forest and North Cascade District fire protection program includes fire prevention, preparedness and suppression activities.

Specific Fire Action in the Bull Run Watershed
Due to the Bull Run Watershed being the primary source of drinking water for the City of Portland, specific fire suppression actions are limited in scope.
Water Use: Aircraft

- There is a general prohibition on the use of helicopter dip-buckets in Reservoir 1, Reservoir 2 and the Head Works Diversion Pool unless permission is granted on a case-by-case basis by the Water Bureau Administrator or Designee.
- Helicopter water dip-buckets are generally acceptable in Bull Run Lake, Blue Lake, Palmer Lake, Big Bend Lake, Hickman Lake and Goodfellow Lake.

Water Use: Engine & Tender Drafting

- Drafting water from Reservoir 1, 2 and Bull Run Lake is permissible to fill engines and water tenders.
- All engines and pumps must be outfitted with drafting foot valve screens 3/32” or smaller.

Aircraft Use: Retardant
During initial attack situations the Incident Commander has discretion to utilize retardants deployed from aerial resources without requiring approval from Water Bureau Administrator. Retardant use near water courses during initial attack is permitted within the framework of agency policy and the Forest Service's National Policy which states:

> Avoid aerial application of retardant within 300 feet of waterways. These guidelines do not required the pilot to fly in such a way as to endanger their own aircraft, other aircraft, structures or ground personnel.

Equipment Use: Foam
Avoid application of foam within 300 feet of waterways.

Equipment Use: Mechanized Equipment Use
The Incident Commander will weigh the benefits associated with the deployment of mechanized equipment versus the adverse impacts of water quality and other environmental resource values.

- During initial attack, the use of dozers and other heavy machinery to construct fire lines, safety zones and to re-open fire access roads is generally permitted at the discretion of the Incident Commander.
- Consultation with either the Mt. Hood National Forest or Bull Run Watershed Resource Advisors is encouraged but not specifically required during initial attack.
- During extended attack, use of Forest Service and/or Bull Run Watershed Resource Advisors is recommended.

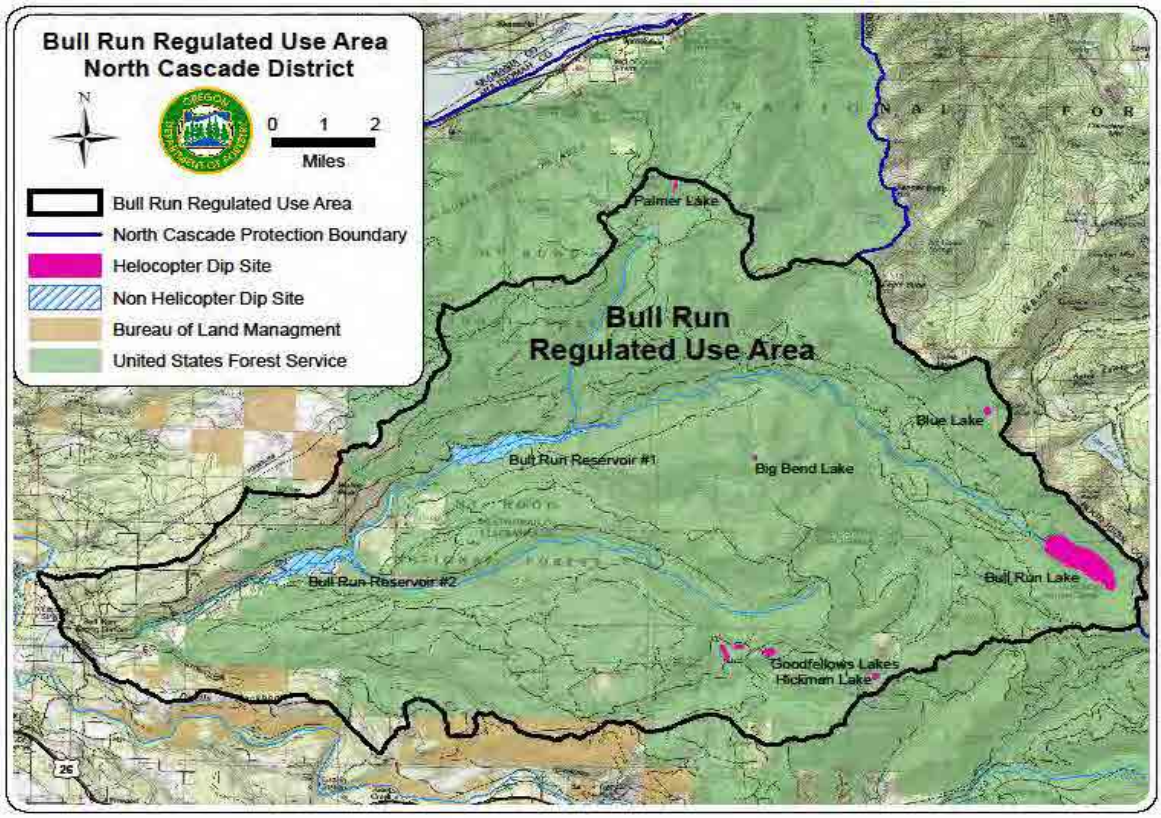

Bureau of Land Management: Special Management Areas
It is the responsibility of all protection personnel to be familiar with the location and specific fire protection requirements of Special Fire Management Areas located on BLM ownership. SFMA are detailed on the main dispatch map at the Dispatch Center in Molalla. More detailed information and exhibits can be found in the BLM Fire Protection Handbook.

All actions will be coordinated with resource advisors and consistent with letters of direction from BLM.

BLM Special Fire Management Areas & Legal Descriptions

Williams Lake: T6SR4E	Wilhoit Springs: T6SR2E
Soosap Meadows: T5SR4E, T6SR4E, T6SR5E	Larch Mountain: T1SR4E
Sandy River: T1SR4E	AJ Dwyer Scenic Area: T2SR7E
Table Rock Wilderness: T7SR3E, T7SR4E	North Santiam: T9SR1E

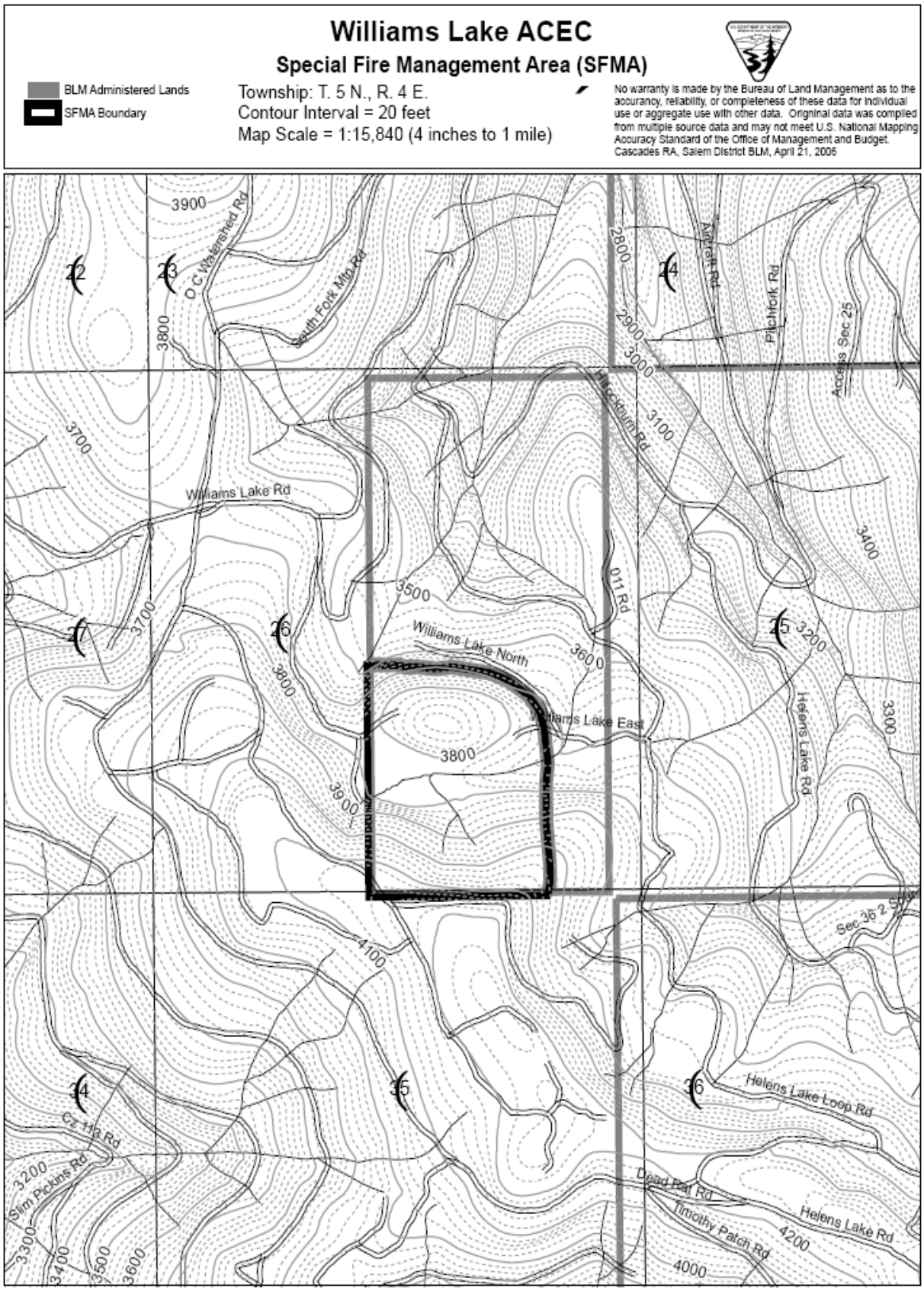
Williams Lake ACEC
Special Fire Management Area (SFMA)
BLM Administered Lands
SFMA Boundary
Township: T. 5 N., R. 4 E.
Contour Interval = 20 feet
Map Scale = 1:15,840 (4 inches to 1 mile)
No warranty is made by the Bureau of Land Management as to the accuracy, reliability, or completeness of these data for individual use or aggregate use with other data. Original data was compiled from multiple source data and may not meet U.S. National Mapping Accuracy Standard of the Office of Management and Budget.
Cascades RA, Salem District BLM, April 21, 2006
O C Watershed Rd
South Fork Mtn Rd
Aircraft Rd
Pitchfork Rd
Access Sec 25
Williams Lake Rd
011 Rd
Williams Lake North
Williams Lake East
Helens Lake Rd
Helens Lake Loop Rd
Dead Rat Rd
Timothy Patch Rd
Slim Pickins Rd
Sec 36 2 S

Wilhoit Springs ACEC

Special Fire Management Area (SFMA)

SFMA Boundary
BLM Administered Lands

Township: T. 6 N., R. 2 E.
Contour Interval = 20 feet
Map Scale = 1:15,840 (4 inches to 1 mile)

No warranty is made by the Bureau of Land Management as to the accurancy, reliability, or completeness of these data for individual use or aggregate use with other data. Originial data was compiled from multiple source data and may not meet U.S. National Mapping Accuracy Standard of the Office of Management and Budget.
Cascades RA, Salem District BLM, April 21, 2006

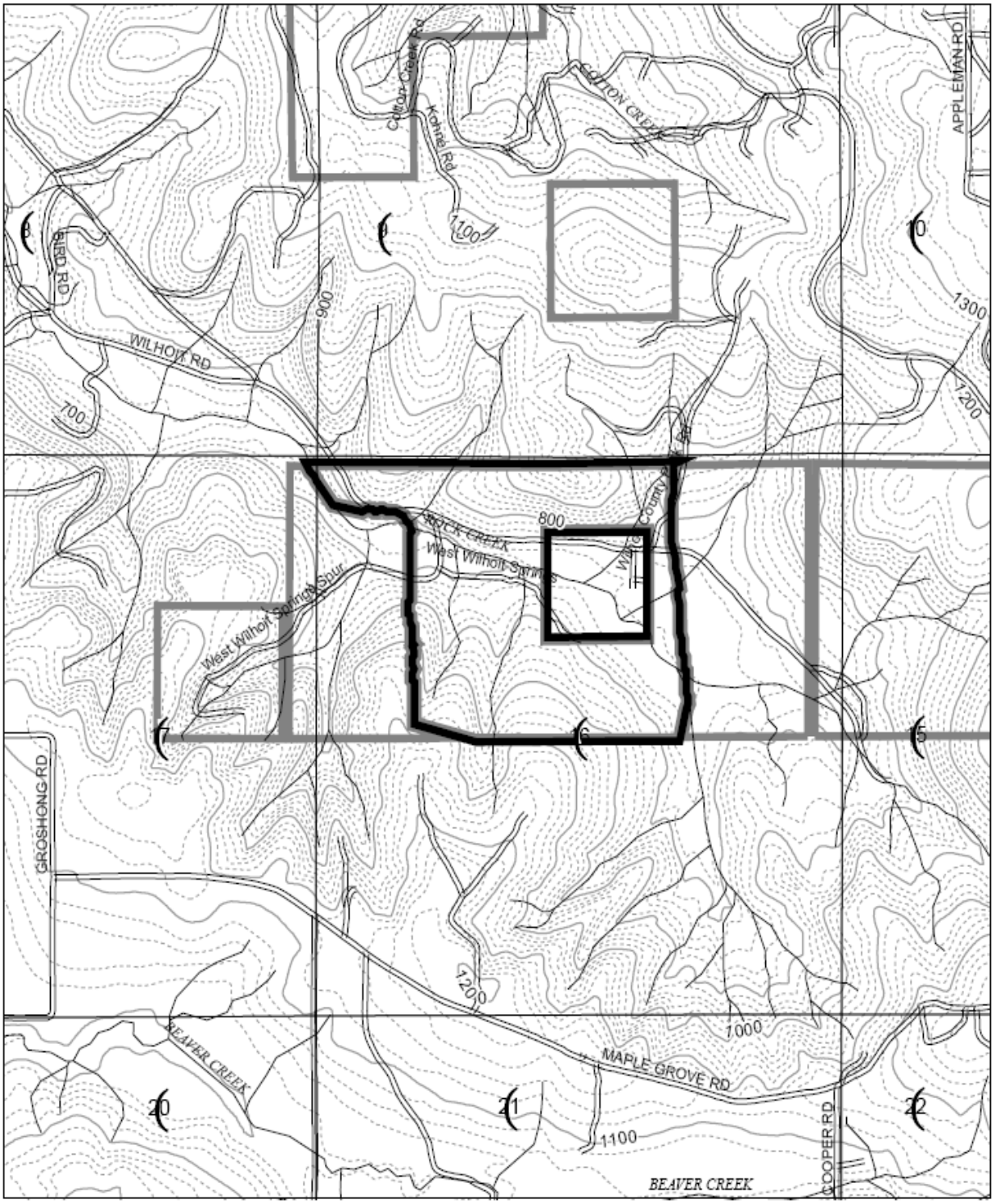

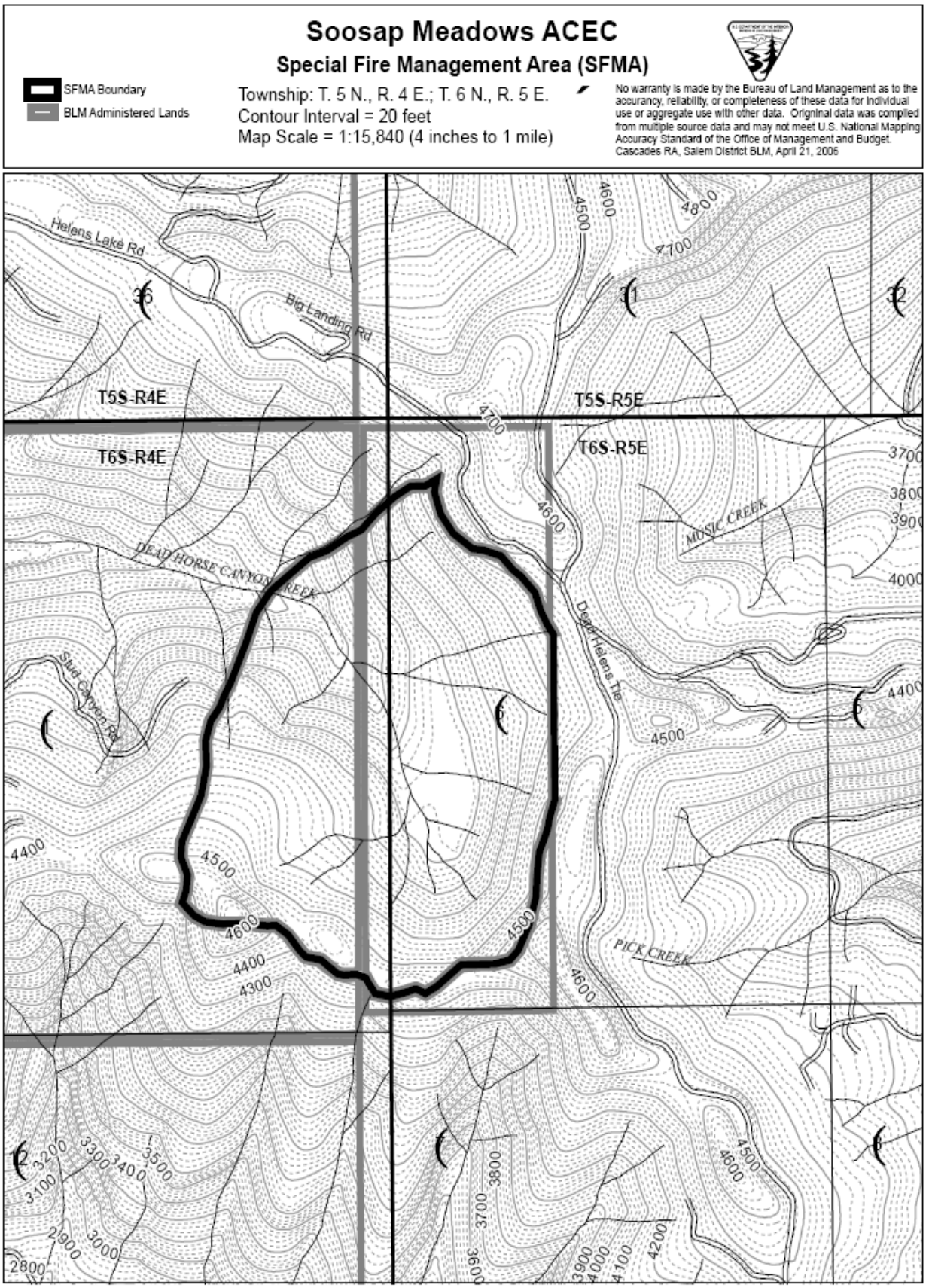
Soosap Meadows ACEC
Special Fire Management Area (SFMA)
SFMA Boundary
BLM Administered Lands
Township: T. 5 N., R. 4 E.; T. 6 N., R. 5 E.
Contour Interval = 20 feet
Map Scale = 1:15,840 (4 inches to 1 mile)
No warranty is made by the Bureau of Land Management as to the accuracy, reliability, or completeness of these data for individual use or aggregate use with other data. Original data was compiled from multiple source data and may not meet U.S. National Mapping Accuracy Standard of the Office of Management and Budget.
Cascades RA, Salem District BLM, April 21, 2006
Helens Lake Rd
Big Landing Rd
T5S-R4E
T5S-R5E
T6S-R4E
T6S-R5E
DEAD HORSE CANYON CREEK
MUSIC CREEK
Deer Helens Tie
Stud Canyon Rd
PICK CREEK

Larch Mountain

Special Fire Management Area (SFMA)

BLM Administered Lands
SFMA Boundary

Township: T. 1 N., R. 5 E.
Contour Interval = 20 feet
Map Scale = 1:15,840 (4 inches to 1 mile)

No warranty is made by the Bureau of Land Management as to the accurancy, reliability, or completeness of these data for individual use or aggregate use with other data. Original data was compiled from multiple source data and may not meet U.S. National Mapping Accuracy Standard of the Office of Management and Budget.
Cascades RA, Salem District BLM, April 21, 2006

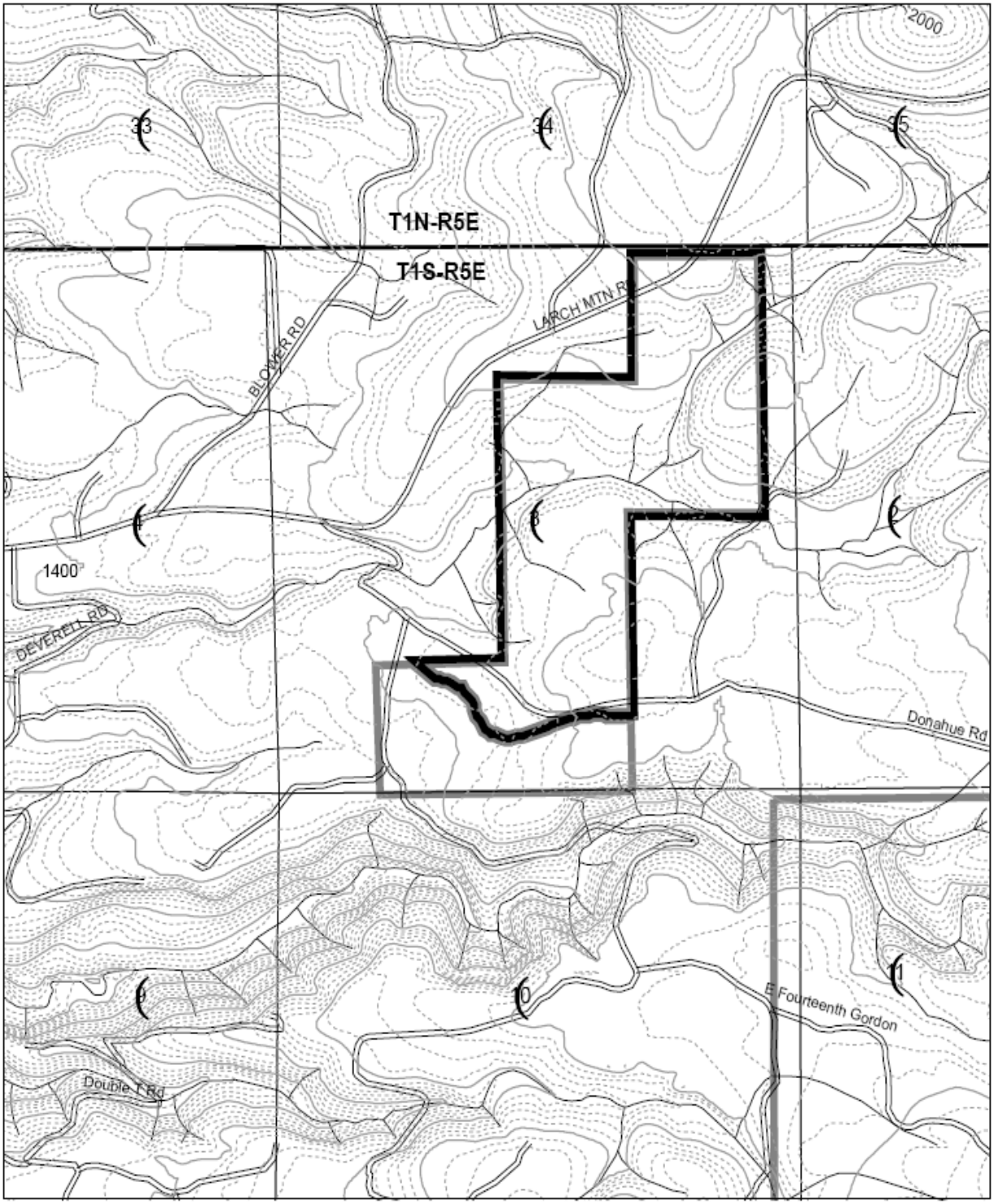

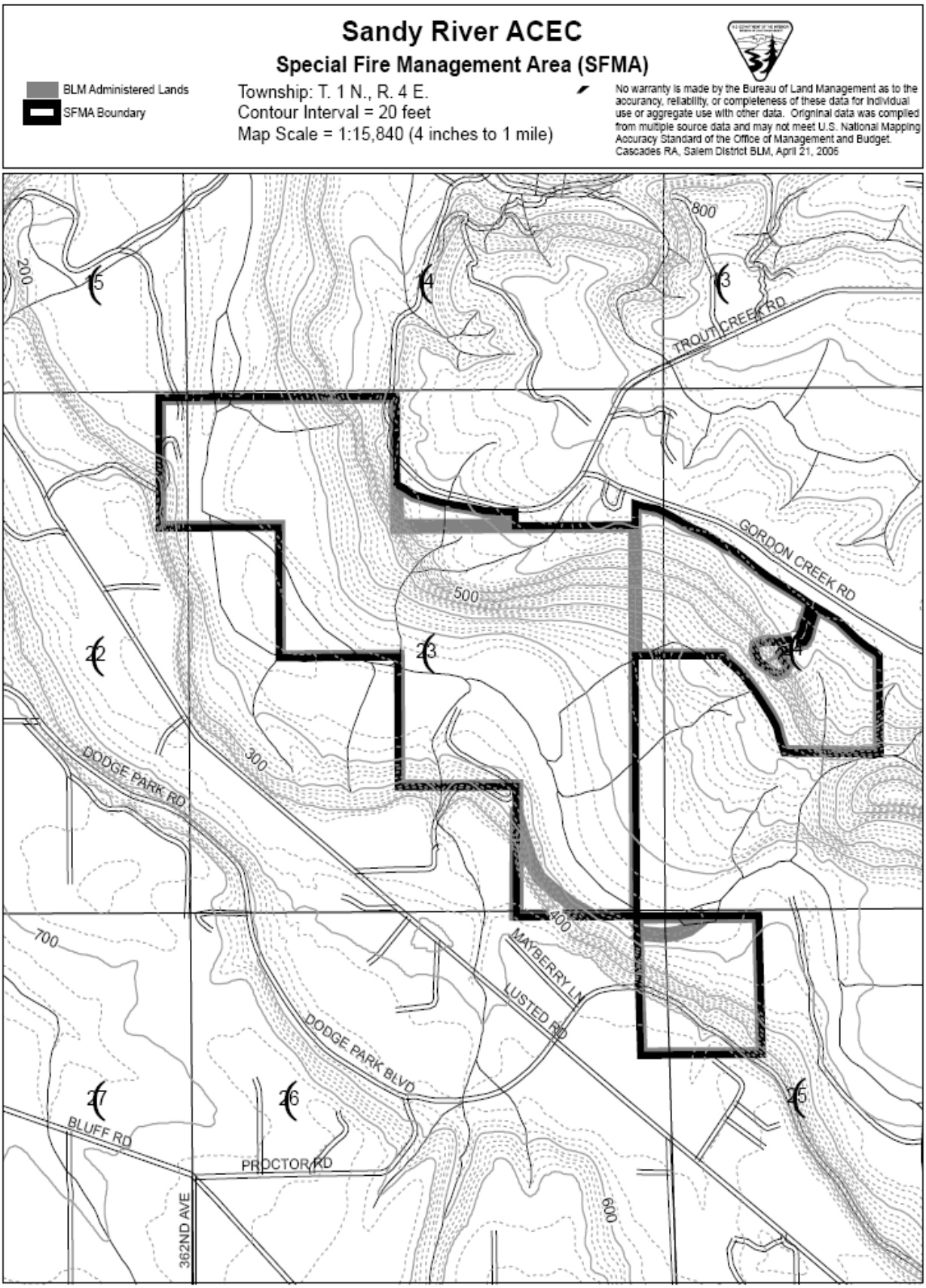
Sandy River ACEC
Special Fire Management Area (SFMA)
BLM Administered Lands
SFMA Boundary
Township: T. 1 N., R. 4 E.
Contour Interval = 20 feet
Map Scale = 1:15,840 (4 inches to 1 mile)
No warranty is made by the Bureau of Land Management as to the accuracy, reliability, or completeness of these data for individual use or aggregate use with other data. Original data was compiled from multiple source data and may not meet U.S. National Mapping Accuracy Standard of the Office of Management and Budget.
Cascades RA, Salem District BLM, April 21, 2006
800
200
15
14
13
TROUT CREEK RD
GORDON CREEK RD
500
22
23
24
DODGE PARK RD
300
700
400
MAYBERRY LN
LUSTED RD
DODGE PARK BLVD
27
26
25
BLUFF RD
PROCTOR RD
362ND AVE
600

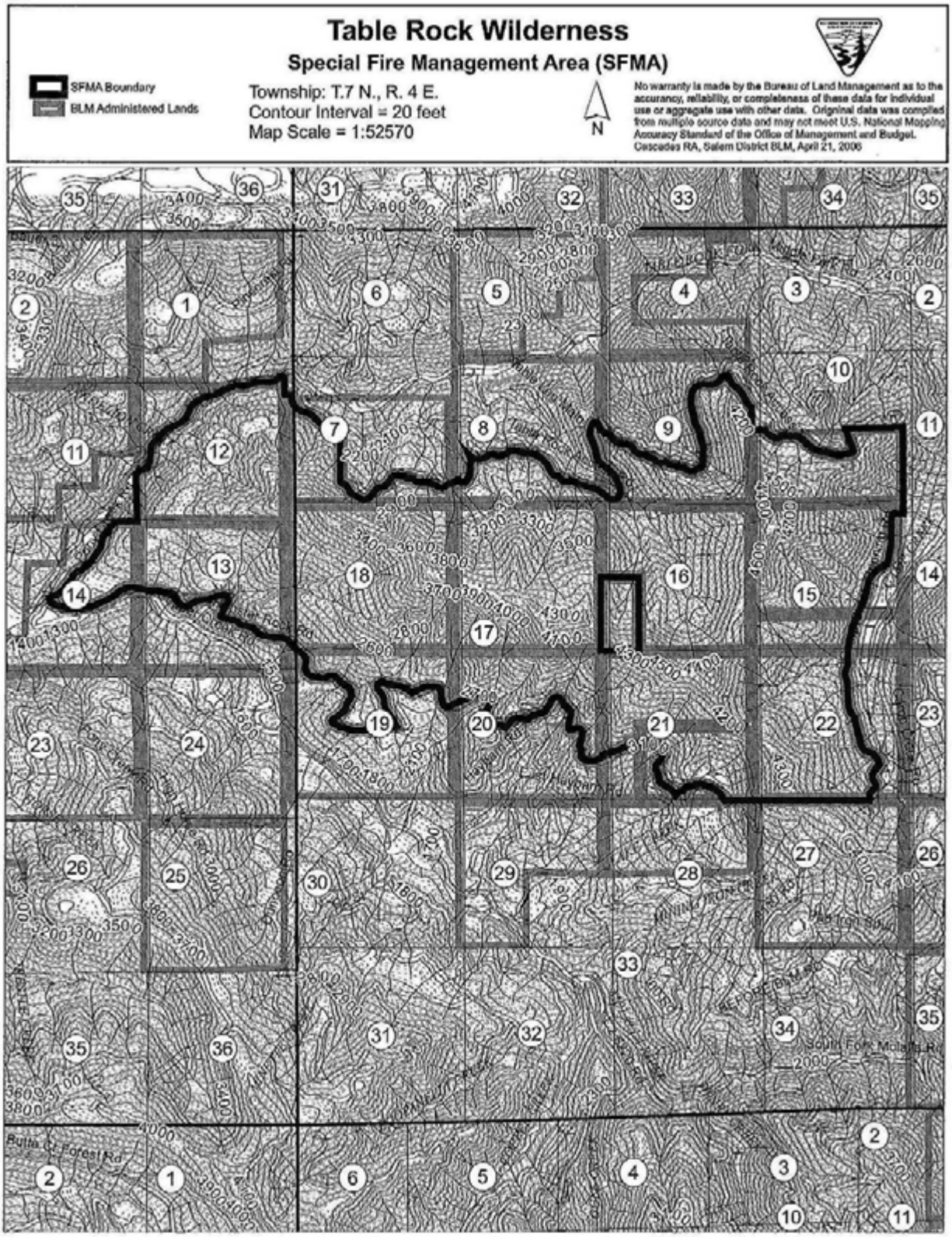
Table Rock Wilderness
Special Fire Management Area (SFMA)
SFMA Boundary
BLM Administered Lands
Township: T.7 N., R. 4 E.
Contour Interval = 20 feet
Map Scale = 1:52570
N
No warranty is made by the Bureau of Land Management as to the accuracy, reliability, or completeness of these data for individual use or aggregate use with other data. Original data was compiled from multiple source data and may not meet U.S. National Mapping Accuracy Standard of the Office of Management and Budget.
Cascades RA, Salem District BLM, April 21, 2006

North Santiam ACEC

Special Fire Management Area (SFMA)

SFMA Boundary
BLM Administered Lands

Township: T.9 S., R. 1 E.
Contour Interval = 20 feet
Map Scale = 1:15,840 (4 inches to 1 mile)

No warranty is made by the Bureau of Land Management as to the accurancy, reliability, or completeness of these data for individual use or aggregate use with other data. Orignial data was compiled from multiple source data and may not meet U.S. National Mapping Accuracy Standard of the Office of Management and Budget. Cascades RA, Salem District BLM, April 21, 2006

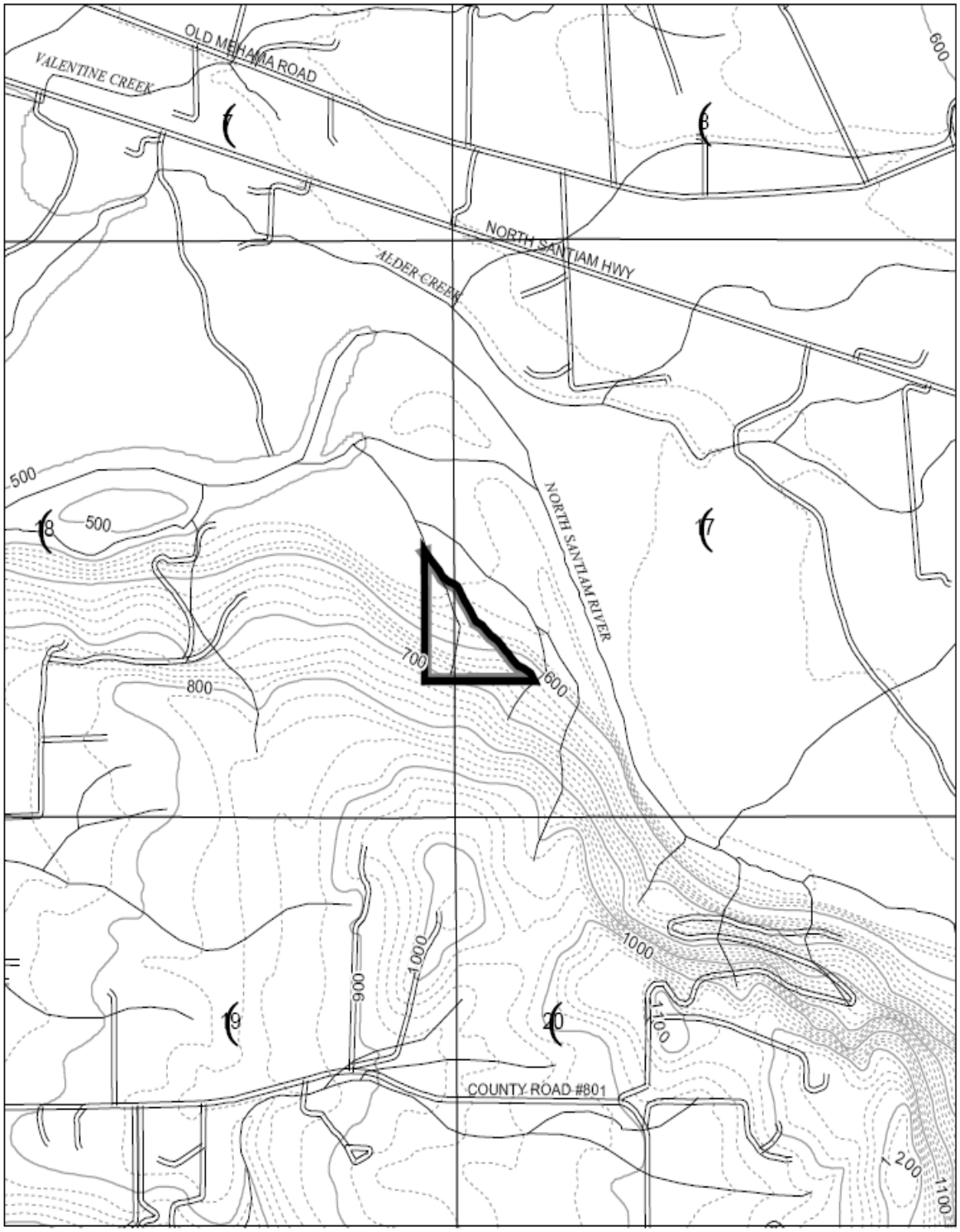

Wildfires That Threaten Structures: Conflagration
The Office of State Fire Marshal assists and supports the Oregon fire services during major emergency operations through the Conflagration Act.
In accordance with the terms of Chapter 112, Oregon Laws of 1947, known as "The Emergency Conflagration Act", making it, "the duty of the State Fire Marshal to prepare plans for effective carrying out the provisions of this act…" The Emergency Conflagration Act can only be authorized by the Governor. The Conflagration Act is only used for fires that involve or threaten life and structures.

Keep the following questions in mind:

- Are there structure fires not controlled due to sheer size and/or speed of the fire?
- Is a wildland fire threatening structures?
- Have all local and mutual aid resources been depleted?
- Would mobile support resources be effective?

The procedure for ordering structural equipment for protection is:

- If there is no RFD with jurisdictional responsibility, contact the County Fire Defense Board Fire Chief.
- If the County Fire Defense Board Chief is unable to fill the request, the Unit Forester or designated representative will discuss the need to enact the Conflagration Act with the County Fire Defense Board Fire Chief.
- If both parties agree there is a need to enact the Conflagration Act, the District Forester will be notified.
- The District Forester must approve the request to enact the Conflagration Act. Once approved, the District asks the County Fire Defense Board Chief to request that the State Fire Marshal invoke the Conflagration Act.

This procedure will allow the North Cascade District to use structural fire equipment in areas that do not have structure protection.

ANY EQUIPMENT THAT IS ORDERED FOR AREAS OUTSIDE RURAL FIRE DISTRICTS UNDER CONFLAGRATION WILL BE PAID FOR BY THE OREGON DEPARTMENT OF FORESTRY.

Evacuation Requests:
Public safety is a paramount concert when a wildfire threatens to overrun a Wildland-Urban Interface area (WUI). The sooner the District meets with representatives of responsible agencies the greater the chances for success. The County Sheriff is the responsible agency for ordering evacuation of residents and others; the State Police will assist in the evacuation process.

The following procedures will be used when there is a need to evacuate an area:

- Representatives from the North Cascade district, County Sheriff's Department and, if necessary, the Oregon State Police will meet at the incident to evaluate the need for evacuation.
- The District Forester will be notified of any fire situation that threatens public safety.
- If evacuation is necessary, a verbal notice is sufficient to initiate the process. Notification of the Sheriff's department is equivalent to notifying the County Commissioners Office and the Emergency Management Office. The County Sheriff then proceeds with the evacuation.
- The Sheriff's department and/or the State Police will coordinate evacuation, residential security and roadblock responsibilities.

Law Enforcement Contact Information – County Agencies

Agency	Main Office	Director/Notes (Emergency Mang)
Multnomah County Sheriff Michael Reese 501 SE Hawthorne Blvd. Suite 600 Portland, OR 97214	503-988-4300 503-988-4320 FAX	Chris Voss 503-988-4649 971-806-6639 CELL Chris.voss@multco.us **24 hour Duty Officer** **503-988-6700**
Multnomah County Troutdale Sherriff's Operations Center 234 SW Kendall CT Troutdale, OR 97060	Non Emergeny 503-823-3333	
Clackamas County Sheriff Craig Roberts 9101 SE Sunnybrook Blvd Clackamas, OR 97015 Mail: 2223 Kaen Rd Oregon City, OR 97045	503-785-5000 FAX: 503-785-5190 Non-Emergency line: 503-655-8211	Nancy Bush 503-655-8665 nbush@clackamas.us **Evacuation/24 hour Dispatch** **503-655-8211- ask for CCDM to be paged** Dump Stoppers 503-650-3333
Marion County Sheriff Jason Myers 100 High St. NE Salem, OR 97301	503-588-5094	Krista Carter 503-588-5108 emergency@co.marion.or.us **Evacuation/24 hour Dispatch** **503-588-5032**
Linn County Sheriff Bruce Riley 1115 SE Jackson St Albany, OR 97322 Forest Deputies: David Reed & Rodney David	541-967-3888 541-967-8169 FAX	Joe Larson 541-812-2272 541-619-8992 CELL 541-967-8169 FAX **Evacuation/24 hour Dispatch** 541-967-3911 or 911 To request evacuation, contact Lt. Joe Larson or 911

Law Enforcement Contact Information – State Agencies

Agency	Main Office	Director/Notes
Oregon State Police Salem Area Command 3565 Trelstad Ave SE Salem, OR 97381	503-378-3387 503-373-0754 FAX	Station Commander: Lt. Bob Charpentier **24 hour Dispatch (statewide)** **503-375-3555**
Oregon State Police Portland Area Command 8085 SE Deer Creek Ln Milwaukie, OR 97222	503-731-3020 503-731-3029 FAX	Station Commander: Lt. Andy McCool **24 hour Dispatch (statewide)** 503-731-3030
Oregon Emergency Response System (OERS)	24/7 Phone 1-800-452-0311	State Fire Marshal's Office can be reached through OERS

Law Enforcement Contact Information – Federal Agencies

Agency	Main Office	Director/Notes
Bureau of Land Management	503-375-5624 503-602-2288 CELL 503-315-5901 503-602-2049 CELL	Robert Mitsuyasu George Dawn
Mt. Hood National Forest Sandy Headquarters	503-668-1789 503-807-7809 CELL	Patrol Captain: Andy Coriell
Mt. Hood National Forest Estacada Ranger Station	503-630-8708	Ross Gamboa 503-819-1321 CELL Laurence Olson 503-816-6174 CELL

Law Enforcement Contact Information – City Agencies

Aumsville Police: 495 Church St., Aumsville, OR 97325, 503-749-2188, www.aumsville.us
Canby Police: 122 N. Holly St., Canby, OR 97013, 503-266-1104, www.canbypolice.com
Estacada Police: 475 SE Main St., Estacada, OR 97023, 503-630-8270, www.cityofestacada.com
Gladstone Police: 525 Portland Ave., Gladstone, OR 97027, 503-557-2797
Jefferson Police: 163 S. Main St., Jefferson, OR 97352, 541-327-8304
Lake Oswego Police: 380 A Ave., Lake Oswego, OR 97034, 503-635-0245, www.ci.oswego.or.us
Molalla Police: 117 N. Molalla Ave., Molalla, OR 97038, 503-829-8817, www.molallapolice.org
Oregon City Police: 320 Warner Milne Rd., Oregon City, OR 97045, 503-657-4964, www.orcity.com
Portland Police: 1111 SW 2nd Ave., Portland, OR 97204, 503-823-2143, www.portlandonline.com
Sandy Police: 38970 Proctor Blvd., Sandy, OR 97055, 503-668-5566, www.ci.sandy.or.us
Silverton Police: 400 S. Water St., Silverton, OR 97381, 503-873-5326, www.silverton.or.us
Stayton Police: 386 N. 3rd Ave., Stayton, OR 97383, 503-769-3423

Willamette National Forest – Eugene Dispatch Center (BLM & Willamette National Forest)
211 E 7th Ave, Eugene, OR 97401/ 3106 Pierce Pkwy Suite D, Springfield, OR, 97477

541-225-6400	Fax: 541-225-6221 Email: oreic@firenet.gov
Erin Ely: Center Manager	541-225-6404
Kim Mushrush: Asst. Center Manager	541-225-6400
Shalyn Whitson: Asst. Center Manager	541-225-6400
Jamie Garcia: Lead Dispatcher	541-225-6400
Trisha Wardlow: Lead Dispatcher	541-225-6400
Amy Harpole: Lead Logistical Dispatcher	541-225-6400
Dustin Fischer: IA Dispatcher	541-225-6400
Tracey Pickering: IA Dispatcher	541-225-6400
Danielle Driscoll: IA Dispatcher	541-225-6400

US Forest Service – Columbia Cascade Communications (Combined Mt. Hood/ Gifford-Pinchot/ Columbia River Gorge National Scenic Area Dispatch Center)
501 E. 5th St., Bldg. 404 Vancouver, WA 98661 360-891-5140 Fax: 360-891-5145

24 Hour Dispatch: 360-891-5140	Fire Precaution Levels: 503-668-1650 Email: Waccc@firenet.gov
Cameron Dupriesp: Dispatch Center Manager	360-891-5142 Cell: 360-839-9844 Cameron.dupriest@usda.gov
Brandon Poe: Asst. Center Manager Robin Balaban: Lead IA Dispatcher	360-891-5152 Cell: 360-281-7171 Brandon.poe@usda.gov 360-891-5123 cell: 971-275-2018 Robin.balaban@usda.gov
Erin Morningstar: Lead Logistics Dispatcher	360-891-5143 erin.mourningstar@usda.gov
Kevin Prime: Lead Aircraft Dispatcher	360-891-5141
ODF Asst. Center Manager: TBD	
ODF Dispatcher: TBD	
Mikaela Haglund: Dispatcher	360-891-5148

Clackamas County Department of Communications 9-1-1 (C-COM)
2200 Kaen Rd #A, Oregon City, OR 97045

503-655-8412	Fax: 503-655-8250
Non-Emergency	503-655-8211
Cheryl Bledsoe: Director	503-723-4875 cbledsoe@co.clackamas.or.us
Toni Sexton: Technical Manager	503-722-6708 tsexton@clackamas.us
Tony Collins: Operations Manager	503-655-8882 acollins@clackamas.us

Marion Area Multi Agency Emergency Telecommunications 9-1-1 (METCOM)
1060 Mt. Hood Ave, Woodburn, OR 97071

503-982-0839	Fax: 503-982-2375
Non-Emergency/Business Line	503-982-2340
Mark Spross: Director	503-982-2340
John Thompson: Operations Supervisor	503-982-2340
Louise Funk: Operations Supervisor	503-982-2340

Bureau of Land Management
1717 Fabry Rd SE, Salem, OR 97306 503-375-5646 Dispatch Fax: 503-375-5702

Dan Eddy : Interagency Fire Staff	541-375-5619 or 541-207-2846 dceddy@fs.fed.us
Dan Eddy: FMO Siuslaw –Fire Staff	
Yanu Gallimore: Fuels Specialist Cascades/Mary's Peak/Tillamook	503-315-5926 Cell: 541-973-3334 ygallimo@blm.gov
Jose Linares: District Manager	503-375-5633 jllinares@blm.gov
David Howell: Assi. District Manager	503-375-5642 Cell: 503-884-6626 dhowell@blm.gov
John Huston: Field Manager Cascades RA	503-315-5969 jhuston@blm.gov
Chris Papen: Cascade Resource Area	503-375-5633 Cell: 503-689-3607 cpapen@blm.gov
Belle Verbics: Cascade Resource Area 2	503-315-5984 b9smith@blm.gov
Mike Mathews	503-375-5711 mmathews@blm.gov
George Dawn: BLM Law Enforcement	503-315-5901 Cell: 503-602-2049 gdawn@blm.gov
Robert Mitsuysu: Law Enforcement Supervisor	503-375-5624 Cell:503-602-2288 rmitsuya@blm.gov

US Forest Service – Mt Hood/ Mt Hood National Forest Headquarters
16400 Champion Way, Sandy, OR 97055 503-668-1700 Fax: 503-668-1439

Lisa Northrop: Regional Manager	503-668-1749 Cell: 503-894-4105
Jim Demaagd: Deputy Forest Supervisor	503-668-1750 Cell: 503-953-6759
Dennis Darling: Fire Staff	503-668-1756 (MH) 360-891-5053 (GP) Cell: 541-784-5454 ddarling@fs.fed.us
Britt Davis: Deputy Fire Operations (GP)	Cell: 360-391-7710 jbdavis@fs.fed.us
Dirk Shupe: Deputy Fire Fuels (MH)	503-668-1755 Cell: 541-954-0323
Justin Vernon: Acting Unit Aviation Officer	Cell: 541-224-3627 (Columbia Cascade Dispatch 24 hr. number)
Justin Sharp: Fire Planner	503-668-1757 Cell: 503-866-3975

Jeremy Goers: West Zone FMO	503-630-8783 Cell: 971-291-7427
David Bihr: West Zone AFMO	503-630-8783
Jackie Groce: District Ranger (CRRD)	503-630-8701 Cell: 503-349-2991
Lance Jorg: Engine Captain	503-630-8762 Cell: 971-291-7443
Jon Blackburn: T2 IA Handcrew Lead@ Ripplebrook	503-630-8728 Cell: 971-291-7005
Rod Kilner: MHIA Asst. Superintendent	503-630-8781
Ripplebrook Heliport: 45 04 44.3, 122 13 09.7	503-834-2241
Ripplebrook Fire Station	503-834-2214

Mt Hood National Forest – Zigzag Ranger District
70220 E Hwy 26, Zigzag, OR 97049 503-622-3191 Fax: 503-622-5622

Bill Westbrook: District Ranger	503-622-2001 Cell: 503-729-3009
Andy Huhn: Engine Supervisor	503-622-2014 Cell: 503-720-2711
Devin Parks: IHC Superintendent	503-622-2041 Cell: 503-708-0721
David Bihr: Asst. IHC Superintendent	503-622-2040 Cell: 503-706-9432

Columbia River Gorge National Scenic Area
902 Wasco Ave, Ste 200, Hood River, OR 97031 541-308-1700 Fax: 541-386-1916

Bart Kicklighter: Fire Management Officer	541-308-1724 Cell: 541-490-1679
Loretta Duke: AFMO (Operations)	541-308-1725 Cell: 509-885-3360
Roland Rose: AFMO (Fuels)	541-308-1723 Cell: 541-667-7619
Scenic Area Duty Officer	541-667-7382

Willamette National Forest – Detroit Ranger District
HC 73 Box 320, Mill City, OR 97360 503-854-3366

Dave Halemeier: District Ranger	503-854-4200
Brandon Coville: Fire Management Officer	503-854-4201 Cell :541-771-1080
Jonah Bladeny: AFMO/Operations	503-854-4206 Cell: 435-901-1959
Chris Donaldson: AFMO/Fuels	503-367-3220

Willamette National Forest – Headquarters
3106 Pierce Pkwy Ste D, Springfield, OR 97477 541-225-6300 Fax: 541-225-6221

Ed Hiatt: Fire Staff Officer (BLM USFS)	541-225-6402
Shawn Sheldon: Deputy Fire Staff USFS	541-225-6411
Eric Johnson: Deputy Fire Staff BLM	541-683-6484

Oregon Department of Fish and Wildlife – West Region Headquarters/North Willamette Watershed
17330 SE Evelyn St, Clackamas, OR 97015 971-673-6000 Fax: 971-673-6070

Bernadette Graham-Hudson: West Region Manager	971-673-1134
Jeff Boechler: Watershed District Manager	971-673-6005 Fax: 971-673-6070
Tom Murtaugh: Fisheries Biologist (West)	971-673-6044 Fax: 971-673-6071
Ben Walzcak: Fisheries Biologist (East)	971-673-6011 Fax: 971-673-6071

Curt Licence: Wildlife Biologist	503-621-3488 Ext: 229 Fax: 503-621-3025

Oregon Department of Fish and Wildlife – South Willamette Watershed
7118 NE Vandenberg Ave, Corvallis, OR 97330 541-757-4186 Fax: 541-757-4252

Brian Wolfer: Watershed District Manager	541-757-5242
Elise Kelley: Fisheries Biologist	541-757-5249
Anne-Mary Myers: Wildlife Biologist	541-757-5227

Oregon State Parks – ORPD Valleys Region
725 Summer Street NE, Suite C, Salem, OR 97301 800-551-6949

Region Headquarters *moving to Willamette Mission State Park Ross Kihs: Interim Region Manager Mindy Cordsen: Admin Assistant	Fax: 503-731-3296 503-390-0639 x221 Cell: 541-977-2569 503-390-0639 x224 Cell: 503-951-9926 Mindy.m.cordsen@oregon.gov
Portland Metro District @ Rooster Rock SP PO Box 100, Corbett, OR 97019 Mark Stevenson: District Manager Clay Courtwright: CRG Park Manager Glenn Littrell: Park Ranger Supervisor Lavern Watson: Office Coordinator	503-695-2261 Fax: 503-695-2226 503-969-8256 Cell: 503-969-8256 Ext: 222 Ext: 231 Ext: 221
Tryon Creek Management Unit State Natural Area 11321 SW Terwilliger Blvd, Portland, OR 97219 Iris Benson: Park Manager Stephnie Hill: Office Coordinator	503-630-7150 Fax: 503-636-5318 503-636-9886 Ext: 4 Cell: 503-979-7522 503-630-7150 ext. 0 (McIver)
Silver Falls State Park 20024 Silver Falls Hwy SE, Sublimity, OR 97385 Cory Rodrig: Park Manager Guy Rodr: Park Manager Chris Gillianus: Park Ranger Supervisor Katharine Kittinger: Office Coordinator	503-873-8681 Fax: 503-873-8925 Ext: 22 cell: 503-931-5557 Ext: 26 cell: 503-508-2175 Ext: 24
Detroit Lake Management Unit PO Box 549, Detroit, OR 97342 Bob Rea: Park Manager Drenda Sloan: Office Coordinator Dan Faulkner: Park Ranger Jeannine White: Park Ranger	503-854-3406 Fax: 503-854-3307 Ext: 25269 Cell: 503-480-9858 Ext: 25270 503-854-3196 cell: 503-510-4248 Ext. 25271
Willamette Valley District @ Willamette Mission 10991 Wheatland Rd NE, Gervais, OR 97026 Chas Van Genderen: Interim District Manager Kevin Strandberg: Park Manager Beverly Boersma: Office Coordinator	503-390-0639 Cell: 971-283-5853 Ext: 23 Cell: 503-932-9775 Ext: 29
Champoeg Management Unit 7679 Champoeg Rd NE, St. Paul, OR 97137 John Mullen: Park Manager Barb Lakey: Office Coordinator	503-678-1251 Fax: 503-678-6142 Ext: 230 Cell: 503-970-8545 Ext: 229

Oregon State Parks – ORPD Valleys Region (continued)

Milo McIver Management Unit 24101 S Entrance Rd, Estacada, OR 97023 Mark Stevenson: Park Manager Stephnie Hill: Office Coordinator	503-630-7150 Fax: 503-630-7271 Ext. 4 Cell: 503-568-3656 Ext. 0

Oregon State Fire Marshall's Office
4760 Portland Rd NE, Salem, OR 97305 503-378-3473 Fax: 503-373-1825

Jim Walker: State Fire Marshall	503-934-8209 Cell: 503-510-2388 jim.walker@osp.oregon.gov
Glenn Geiger: Deputy State Fire Marshall - Milwaulkie	503-509-8637 (Mult & Clack Co.) Glenn.geiger@osp.oregon.gov
Jonathon Jones: Deputy State Fire Marshall – Linn Co.	503-934-0042 (Linn Co) sean.condon@osp.oregon.gov
Sean Condon: Deputy State Fire Marshall – Marion Co.	503-934-8255 C: 503-507-4495 (Marion Co) sean.condon@osp.oregon.gov

County Courts

Multnomah Circuit Court East County 18480 SE Stark Gresham, OR 97233 Court Mailing Address: PO Box 2217, Gresham, 97030	Hours: Court is held Wednesday nights at 1500 30 Days from violation	503-988-3199 Write citations 30 days from the violation for Wednesdays at 1500
Clackamas County Justice Court Court Location: 11750 SE 82nd Ave Ste D Happy Valley, OR 97086 Mailing address: Same	Hours: Court is held Tuesdays at 0900	503-794-3800 Write citations for 30 days from the violation for Tuesdays at 0900
Marion County Justice Court Court Location: 4660 Portland Rd NE Ste 107, Salem, OR 97305 Mailing Address: Same	Hours: Court is held on Tuesdays at 1330 or 1730, interpreters are available for 1330 sessions only	503-370-8087 Write citations 30 days from the violation for a Tuesdays at 1330 or 1730
Linn County Justice Court Court Location: 30 E Maple St Lebanon, OR 97355 Mailing Address: PO Box 283, Lebanon 97355	Hours: Court is held every Tuesday and Thursday at 0900	541-258-5777 Write citations 30 days from violation for a Tuesday or Thursday at 0900

Multnomah County

NOTE: THESE NUMBERS ARE NOT FOR PUBLIC USE

District	Staff	Contact Info
Cascade Locks Fire Dept. 505 Cascade Locks Hwy Cascade Locks, OR 97014	Chief Jessica Bennett	541-374-8484
Gresham Fire & Emergency 1333 NE Eastman Pkwy Gresham 97030	Chief Mitch Snyder Fire Marshal Shawn Durham	Office: 503-618-2355 Burn line: 503-618-3083 Non-emergency: 503-823-3333
Multnomah City District #14 36930 E Historical Columbia River Hwy, Corbett 97019	Chief Dave Flood	503-695-2272
Portland Bureau of Fire & Rescue 55 SW Ash, Portland 97204	Chief Mike Myers Fire MarshalNate Tarkara	503-823-3700 Fax: 503-823-3710

Clackamas County

NOTE: THESE NUMBERS ARE NOT FOR PUBLIC USE

County Fire Defense Chief – Clackamas Fire Dist #1 Chief Fred Charlton – 503-742-2778 Cell: 503-367-9548

District	Staff	Contact Info
Canby RFPD 221 S Pine, Canby, 97013 503-266-5851 Fax: 503-266-1320	Chief Jim Davis Fire Marshal Todd Gary	Cell: 503-710-7269 Cell: 503-969-7459
Clackamas Fire Dist. #1 11300 SE Fuller Rd Milwaukie, OR 97222 503-742-2600 Fax: 503-742-2800	Chief Fred Charlton D/C Doug Whiteley D/C Ryan Hari Duty Chief (BC2) Duty Chief (BC3) Duty Chief (BC4)	503-742-2778 Cell: 503-367-9548 503-742-2692 Cell: 971-205-1267 503-742-2771 Cell: 971-284-2702 503-742-2632 Cell: 971-806-1791 503-742-2833 Cell: 971-806-1602 503-742-2777 Cell: 971-806-0069
Colton RFPD #70 20987 S Hwy 211 Colton, OR 97017 503-824-2545 Fax: 503-824-2546	Chief Richard Beaudoin	Cell: 503-407-0412 Pgr: 503-497-5588
Estacada RFD #69 PO Box 608 Estacada, OR 97023 503-630-7712 Fax: 503-630-7757	Chief	503-630-7703 Cell: 503-683-1103
Gladstone Fire Dept. 525 Portland Ave Gladstone, OR 97027 503-557-2774 Fax: 503-656-4256	Chief Hoffman Fire Marshal Mike Funk	503-557-2775 Cell: 503-953-7075 Pgr: 503-778-3233

Clackamas County (continued)

Hoodland Fire Dist. #74 69634 E Hwy 26 Welches, OR 97068 503-622-3256 Fax: 503-622-3125	Chief Steve Abel Fire Marshal Scott Kline	Cell: 503-307-9023
Lake Oswego Fire Dept. 300 B Ave Lake Oswego, OR 97034 503-635-0275 Fax: 503-635-0376	Chief Don Johnson Fire Marshal Gert Zoutendijk	503-635-0275
Molalla Fire District PO Box 655 Molalla, OR 97038 503-829-2200 Fax: 503-829-5794	Chief Vince Stafford A/C Mike Naylor Fire Marshal Mike Penunuri	Cell: 503-853-5596 Cell: 503-803-9614 Cell: 503-318-9966
Sandy RFD #72 17460 Bruns Ave Sandy, OR 97055 503-668-8093 Fax: 503-668-7941	Chief Phil Schnieder D/C Scott Howland D/C Jason McKinnon Fire Marshal Don Patty	Cell: 971-253-9003 Cell: 971-253-9022 Cell: 503-939-8350
Tualatin Valley Fire & Rescue 11945 SW 70th Ave Tigard, OR 97223 503-649-8577 Fax: 503-649-5347	Chief Deric Weiss D/C Dustin Morrow A/C Mark Havener Fire Marshal Steve Foster	Cell: 503-887-8658 Home: 503-524-8466 Cell: 360-607-9537 Cell: 503-841-4856

Marion County

NOTE: THESE NUMBERS ARE NOT FOR PUBLIC USE

County Fire Defense Chief – Woodburn Chief Bill Miles – Cell: 503-873-5328

District	Staff	Contact Info
Aumsville RFPD PO Box 247, Aumsville 97325	Chief Roy Hari	503-749-2894 Cell: 503-508-6648
Aurora RFPD 21390 Main St, Aurora 97002 503-678-5966 Fax: 503-678-1344	Chief Josh Williams	503-678-5966 Cell: 503-710-1357
Drakes Crossing RFPD 19364 Powers Crk Lp Rd Silverton, OR 97381	Chief Fred Patterson	503-873-6868 Cell: 503-983-5651
Gates RFPD PO Box 594, Gates 97346	Chief Jack Carriger	503-897-2842 Fax: 503-897-2929 Cell: 503-932-7805

Marion County (continued)

Idanha-Detroit RFPD PO Drawer 8, Detroit 97342	Chief Will Ewing	503-854-3494 Fax: 503-854-3238 Cell: 503-871-7599 Cell: 208-661-6217
Jefferson RFPD 189 N Main St, Jefferson 97352	Chief Kevin Hendricks	541-327-2822 Fax: 541-327-2279 Cell: 503-339-4462
Marion County Fire Dist. 300 Cordon Rd NE, Salem 97317	Chief Terry Riley On duty Bk 32 rotation Fire Marshal Paula Smith	503-588-6526 Ofc Cell: 503-932-8359 (BC 32 Cell)
Mill City RFPD 400 S First Ave, Mill City 97360	Chief Leland Ohrt	503-897-2390 Cell:
Monitor RFPD #58 15240 Woodburn-Monitor Rd Woodburn, OR 97071 503-634-2570 Fax: 503-634-2600	Chief Dan Johnson B/C Steve Aamodt	Cell: 503-710-8125-0290 Pgr: 503-375-8165 Home: 503-263-3561 Pgr: 503-589-5282 Hm: 503-634-2401 Pgr: 503-589-5280
Silverton RFPD 819 Rail Way Silverton, OR 97383 503-873-5328 Fax: 503-873-2805	Chief Bill Miles A/C Ed Granbusch B/C Fred Bridgehouse B/C Buck Pilmore Fire Marshal Ron Parvin	503-873-5328 Cell: 503-576-0506 Cell: 503-991-2232 Cell: 503-871-9095 Cell: 503-302-6320
Stayton RFPD 1988 W Ida, Stayton 97383 503-769-2601 Fax: 503-769-1487	Chief Jack Carriger A/C Jay Alley	Office: 503-769-2601 Cell: 503-932-7805
Sublimity RFPD 115 NW Parker, Sublimity 97385	Chief Allen Hume	503-769-3282 Cell: 503-991-1893

Linn County

NOTE: THESE NUMBERS ARE NOT FOR PUBLIC USE

County Fire Defense Chief – Albany Fire Chief John Bradner – 541-917-7701 Cell: 541-619-5364

District	Staff	Contact Info
Lyons Fire PO Box 179 Lyons 97358	Chief Robert Johnston	503-859-2410 Fax: 503-859-2422 Cell: 503-932-3594
Scio Fire PO Box 1, Scio 97374	Chief: Levi Eckhart	503-394-3000 Cell: 503-539-8175

Industrial Cooperator Resources – Directory

Company	Contacts
All Around Logging PO Box 578 Lyons 97358	Aaron Silbernagel Cell: 503-580-1449
Ambush Logging PO Box 293 Scotts Mills 97375	Carl Kintz: 503-873-4906 Cell: 503-313-2133
Arbor Care Company- Portland	Grant Warren: 503-380-8463
AS&J Logging Inc. 205 W Hientz St. #70 Molalla 97038	Richard Voss: 503-708-5157
Avery Properties 42960 Hwy 226 Scio 97374	Edie Dooley: 503-859-2701 Pete Mastenbrook Home: 503-394-2256
Bob's Timber Cutting PO Box 676 Beavercreek 97004	Bob Briggs: 503-632-8402 Cell: 503-680-4165
Busy Beaver Contracting 19807 S Hwy 211 Colton 97017	Ed Smith: 503-502-9674
Chavarria Construction 2200 Silver Falls Dr NE Silverton 97381	Matt Chavarria: 503-873-5380 Cell: 503-910-2032 Home: 503-873-8985
Davidson Logging PO Box 463 Sumpter 97877	Mike Davidson: Cell: 503-580-8914 John Kunkle: 503-859-2397 Cell: 503-580-5749
Frank Timber Resources Inc PO Box 79 Mill City 97360	Caleb Brown: 541-409-9280 caleb@franklumberco.com Jeff Frank: 503-769-7200 Cell: 503-931-9865 jeff@ franklumberco.com Russ Minten: 503-769-4804 Cell: 503-339-6588 russ@ franklumberco.com Office: 503-987-2371
Fennimore Cutting	Boone Fennimore Hm: 503-873-2584 Cell: 503-507-5429
Freres Lumber PO Box 279 Lyons 97358	Todd Parker Cell: 503-931-0092 Dale Bleakney: 503-510-7697
Henness Logging Co 39646 Gate School Rd Gates 97346	Gary Henness: 503-897-3319 Cell: 503-580-3320 Alt contact: Frank Timber Resources
Kyle Saucy Logging PO Box 1006 Molalla 97038	Kyle Saucy: 503-632-3241 Cell: 503-680-4051

Industrial Cooperator Resources – Directory (continued)

Company	Contacts
Lulay Timber Company 37987 Lulay Rd Scio 97374	Shop: 503-394-2457 or 503-394-4165 Chuck Cell: 503-871-3314 Home: 503-859-3252 Jerry Lulay: 503-859-3142 Cell: 503-269-9792 lulaytimber@jmt-net.com
Meng Logging PO Box 13 Molalla 97038	Office: 503-829-9494 Don Meng: 503-720-0749
Mitch Coleman Trucking Molalla	Mitch Coleman: 503-989-1428
Pacific Forest Contractors PO Box 399 Eagle Creek 97022	Brent Parries: 503-630-6672 Cell: 503-680-3824
Port Blakely US Forestry PO Box 800 Molalla 97038 Office: 31644 S. Grimm Rd. Molalla 97038	Lance Christensen: 503-829-5396 Cell: 503-780-7992 Home: 503-630-5072 Denny Wallman: Cell: 503-539-9574 Home: 503-873-5868 Jeremy Zook: Cell: 503-857-5117 Hm: 619-241-9965
Schmitz Timber PO Box 629 Silverton 97381 (Home #s after hours only)	503-873-6060 Greg S. Cell: 503-720-2175 Home: 503-873-8924 Tom Bielenberg: 503-873-8995 Cell: 503-580-0790 Norb Schmitz: 503-873-6060 Cell: 503-580-0792 Gary Bork (mechanic): 503-510-8579
Siegmunds Inc PO Box 840 Stayton 97383	Call cell number first Andrew Siegmund: 503-769-6280 Cell: 503-932-3888 Louis Siegmund: 503-769-6858 Cell: 503-932-3889 Alan Siegmund: 503-394-4015 Cell: 503-932-2245
Sword Logging 15186 Waldo Hills Dr. Sublimity 97385	Scott Sword: 503-873-7317 Cell: 503-949-4209 swordlogging@gmail.com
Toepfer Logging 18941 Fern Ridge Rd Stayton 97383	Jake Toepfer: 503-769-5505 Cell: 503-991-6845
Wayne Stone Logging 39120 SE Hudson Rd Sandy 97055	Wayne Stone: 503-663-7841 Cell: 503-939-8986
Boss Excavating 809 Patrol St Molalla 97038	Kevin Beede: Cell: 503-701-6353
Weyerhaeuser – Clackamas Tree Farm 33671 Dickey Prairie Rd Molalla 97038	Office: 503-829-7550 Tyson Losli: Cell: 541-979-0029 Hm: 503-829-3055 Andy Conklin: 503-507-1871 Jeff Johnson: Cell: 541-979-2879 Of: 541-801-2320
Weyerhaeuser – Snow Peak Tree Farm 34904 Brewster Rd Lebanon 97355	Office: 541-801-2325 Jerry Workman: 541-801-2312 Cell: 541-979-4430 Jim Neef (Area Manger): 541-912-1589 (Tyson Losli Cell: 541-979-0029)

Industrial Cooperator Resources – Hand Crews

Company/Location	Contact	Description
Henness Logging Co Gates	Gary Henness: 503-897-3319 Cell: 503-580-3320	One 4-person crew
Lulay Timber Co Scio	503-394-2457 or 503-394-4165 Chuck Cell: 503-871-3314 Home: 503-859-3252 Jeff Lulay: 503-859-3142 Cell: 503-269-9792	One 8-person crew
Sword Logging	Scott Sword: 503-873-7317 Cell: 503-949-4209	One 2-person crew
Wayne Stone Logging Sandy	Wayne Stone: 503-663-7841 Cell: 503-939-8986	Two 4-person crews

Industrial Cooperator Resources – Fallers

Company/Location	Contact	Description
All Around Logging – Lyons	Aaron Silbernagel: 503-580-1449	Two Fallers
Arbor Care Company-Portland	Grant Warren: 503-380-8463	One Faller
Busy Beaver Contracting Colton	Ed Smith: 503-502-9674	One Fallers
Cascade Woodlands-Molalla	Stan Beyer: 503-829-4284 Cell: 503-519-5289	One Faller
Davidson Logging Lyons	Mike Davidson: Cell: 503-580-8914 John Kunkle: 503-859-2397 Cell: 503-580-5749	One Faller
Fennimore Cutting	Boone Fennimore Hm: 503-873-2584 Cell: 503-507-5429	Three Fallers
Henness Logging – Gates	Gary Henness: 503-897-3319 Cell: 503-580-3320	Three Fallers
Lulay Timber Company Scio	Chuck Lulay: 503-394-2457 Cell: 503-871-3314 Home: 503-859-3252 Jerry Lulay: 503-859-3142 Cell: 503-269-9792 Home: 503-859-3142	Four Fallers
Pacific Forest Contractors Eagle Creek	Brent Parries: 503-630-6672 Cell: 503-680-3824	One Faller
Schmitz Timber – Silverton	Norb Schmitz: 503-873-6060 Cell: 503-580-0792 Greg Schmitz: 503-873-8924 Cell: 503-720-2175 Tom Bielenberg: 503-873-8995 C: 503-580-0790	Two Fallers
Toepfer Logging - Stayton	Jake Toepfer: 503-769-5505 Cell: 503-991-6845	One Faller
Wayne Stone Logging Sandy	Wayne Stone: 503-663-7841 Cell: 503-939-8986	Five Fallers

Industrial Cooperative Resources – Loaders/Excavators

Company/Location	Contact	Description
Chavarria Construction Molalla	Matt Chavarria: 503-873-5380 Cell: 503-910-2032 Home: 503-873-8985	5 (150,160,2-235,225)
Davidson Logging Lyons	Mike Davidson: Cell: 503-580-8914 John Kunkle: 503-859-2397 Cell: 503-580-5749	1
Freres Lumber PO Box 279 Lyons 97358	Randy Silbernagel: Cell: 503-859-8112 (Randy's cell must be called from a cell phone)	2
Kyle Saucy Logging Molalla	Kyle Saucy: 503-632-3241 Cell: 503-680-4051	1
Meng Logging Molalla	Don Meng: 503-720-0749	1
Mitch Coleman Trucking	Mitch Coleman: 503-989-1428	1
Pacific Forest Contractors Eagle Creek	Brent Parries: 503-630-6672 Cell: 503-680-3824	6
Schmitz Timber Silverton	Norb Schmitz: 503-873-6060 Cell: 503-580-0792 Greg Schmitz: 503-873-8924 Cell: 503-720-2175 Tom Bielenberg: 503-873-8995 Cell: 503-580-0790	1
Toepfer Logging Stayton	Jake Toepfer: 503-769-5505 Cell: 503-991-6845	1
Wayne Stone Logging Sandy	Wayne Stone: 503-663-7841 Cell: 503-939-8986	6
Weyerhaeuser – Snow Peak Lebanon	Tyson Losli: 541-979-0029 Hm: 503-829-3055 Jerry Workman: 541-801-2312 Cell: 541-979-4430	3

Industrial Cooperative Resources – Skidders

Company/Location	Contact	Description
Davidson Logging Lyons	Mike Davidson: Cell: 503-580-8914 John Kunkle: 503-859-2397 Cell: 503-580-5749	1 John Deere 440
Kyle Saucy Logging Molalla	Kyle Saucy: 503-632-3241 Cell: 503-680-4051	1
Pacific Forest Contractors Eagle Creek	Brent Parries: 503-630-6672 Cell: 503-680-3824	1
Schmitz Timber Silverton	Norb Schmitz: 503-873-6060 Cell: 503-580-0792 Greg Schmitz cell: 503-720-2175/503-873-8924(PM) Tom Bielenberg: 503-873-8995 Cell: 503-580-0790	1
Toepfer Logging Stayton	Jake Toepfer: 503-769-5505 Cell: 503-991-6845	2
Wayne Stone Logging Sandy	Wayne Stone: 503-663-7841 Cell: 503-939-8986	3

Industrial Cooperator Resources – Misc. Water Handling Equipment

Company/Location	Contact	Description
All Around Logging Lyons	Aaron Silbernagel: 503-580-1449	1 - 1500 gal truck 3 - 500 gal truck
Bob's Timber Cutting Beavercreek	Bob Briggs: 503-632-8402 Cell: 503-680-4165	1 - 300 gal truck
Frank Timber Resources Mill City	Caleb Brown: 541-409-9280 Jeff Frank: 503-769-7200 Cell: 503-931-9865 Russ Minten: 503-769-4804 Cell: 503-339-6588	1 - 100 gal slip in for PU, no pump
Freres Lumber Lyons	Todd Parker Cell: 503-931-0092	2 - 2100 gal Fol-Da tanks 1 - 3200 gal (Dump truck)
W. Columbia Timberlands Silverton	503-873-6457	1 - 150 gal slip in w/foam
Pacific Forest Contractors Eagle Creek	Brent Parries: 503-630-6672 Cell: 503-680-3824	4 - 500 gal trailers
Siegmunds Inc Stayton	Call cell phone first Andrew Siegmund: 503-769-6280 Cell: 503-932-3888 Louis Siegmund: 503-769-6858 Cell: 503-932-3889 Alan Siegmund: 503-394-4015 Cell: 503-932-2245	1 - 500 gal trailer 4 - 300 gal foam unit
Sword Logging Silverton	Scott Sword: 503-873-7317 Cell: 503-949-4209	1- 2000 tanker
Toepfer Logging Stayton	Jake Toepfer: 503-769-5505 Cell: 503-991-6845	1 - 100 gal slip in w/pump 1 - 700 gal trailer w/pump

Industrial Cooperative Resources – Engines

Company/Location	Contacts	Type 6 200g	Type 3 500g	Type 4 1000+g
Davidson Logging Lyons	Mike Davidson: Cell: 503-580-8914 John Kunkle: 503-859-2397 Cell: 503-580-5749			1
Freres Lumber Lyons	Todd Parker Cell: 503-931-0092		1 750 gal	1 - 1000g 1 - 1200 g 1 - 4000g
Henness Logging – Gates	Gary Henness: 503-897-3319 Cell: 503-580-3320			1
Kyle Saucy Logging Lyons	Kyle Saucy: 503-632-3241 Cell: 503-680-4051			1 (650g)
Lulay Timber Company Scio	503-394-2457 or 503-394-4165 Chuck : Home: 503-859-3252 Cell: 503-871-3314 Jerry Lulay: 503-859-3142 Cell: 503-269-9792 Home: 503-859-3142			1- 1200gl
Port Blakely US Forestry Molalla	503-829-5396 Lance Christensen: Cell: 503-780-7992 Denny Wallman: Cell: 503-539-9574 Jeremy Zook: 503-857-5171	1- 500 gal		
Schmitz Timber Silverton	Norb Schmitz: 503-873-6060 Cell: 503-580-0792 Greg Schmitz: 503-873-8924 Cell: 503-720-2175 Tom Bielenberg: 503-873-8995 Cell: 503-580-0790	1		3
Siegmunds Stayton	Andrew Siegmund: 503-769-6280 Cell: 503-932-3888 (Call cell phone first) Louis Siegmund: 503-769-6858 Cell: 503-932-3889 Alan Siegmund: 503-394-4015 Cell: 503-932-2245		2	4 1500g
Toepfer Logging Stayton	Jake Toepfer: 503-769-5505 Cell: 503-991-6845			1 1000g
Wayne Stone Logging - Sandy	Wayne Stone: 503-663-7841 Cell: 503-939-8986		1	
Weyerhaeuser Clackamas Tree Farm - Molalla	Office: 503-829-7550 Tyson Losli: 541-979-0029 Hm: 503-829-3055 Andy Conklin: 503-507-1871 Jeff Johnson: Cell: 541-979-2879			3 1500 gal 2300 gal

Industrial Cooperator Resources – Water Tenders

Company/Location	Contact	Description
Freres Lumber Lyons	Todd Parker Cell: 503-931-0092	1 4000 gal tender
Henness Logging - Gates	Gary Henness: 503-897-3319 Cell: 503-580-3320	1 3000 gal tender w/ pump
Lulay Timber – Scio	503-394-2457 or 503-394-4165 Chuck Cell: 503-871-3314 Home: 503-859-3252 Jerry Lulay: 503-859-3142 Cell: 503-269-9792 Home: 503-859-3142	2 4000 gal truck w/pump
Pacific Forest Cont. Eagle Creek	Brent Parries: 503-630-6672 Cell: 503-680-3824	2 1000 gal trucks 1 1000 gal trailer
Siegmunds, Inc	Call cell phone first Andrew Siegmund: 503-769-6280 Cell: 503-932-3888 Louis Siegmund: 503-769-6858 Cell: 503-932-3889 Alan Siegmund: 503-394-4015 Cell: 503-932-2245	2 4000 gal tanker

Industrial Cooperator Resources – Lowboys

Company/Location	Contact	Description
Busy Beaver – Colton	Ed Smith	1 Lowboy
Chavarria Const. - Silverton	Matt Chavarria	1 lowboys
Freres Lumber – Lyons	Scott Gormley 503-589-8181 lowboy only	1 Lowboy (60 ton)
Henness Logging – Gates	Gary Henness	1 Tilt Trailer
Lulay Timber – Scio	Chuck or Jerry Lulay	2 Lowboys
Meng Logging – Molalla	Don Meng	1 Lowboy (50 ton)
Siegmunds Inc – Stayton	Andrew, Louis or Alan Siegmund	2 Lowboy (60/70 tn) 1 Lowboy (80/90 tn)
Wayne Stone – Sandy	Wayne Stone	3 Lowboy
Weyerhaeuser – Snow Peak	Tyson Losli or Jerry Workman	1 Lowboy

Industrial Cooperator Resources – Dozers

Company/Location	Contacts	Type	Lowboy	Lights	Blade
All Around Logging Lyons	Aaron Silbernagel 503-580-1449	(2) T1			
Ambush Logging Scotts Mills	Carl Kintz: 503-873-4906 Cell: 503-313-2133	T2			
Cascade Logging Molalla	Stan Beyer: 503-829-4284 Cell: 503-519-5289	T2			
Chavarria Const Silverton	Matt Chavarria: 503-873-5380 Cell: 503-910-2032 Home: 503-873-8985	(2)T1 D7,D4 J.D. 850	Yes		

Industrial Cooperator Resources – Dozers Continued

Company/Location	Contacts	Type	Lowboy	Lights	Blade
Meng Logging Molalla	Don Meng 503-720-0749	T3	Yes (50 ton)		
Davidson Logging Lyons	Mike Davidson: Cell: 503-580-8914 John Kunkle: 503-859-2397 Cell: 503-580-5749	(1)T2			
Freres Lumber Lyons	Todd Parker Cell: 503-931-0092	(3)T1 (1)T2 ROPS	Yes (60 ton)		
Henness Logging Gates	Gary Henness: 503-897-3319 Cell: 503-580-3320	(3)T2			
Lulay Timber Scio	Chuck Lulay: 503-394-2457 Cell: 503-871-3314 Home: 503-859-3252 Jerry Lulay: 503-859-3142 Cell: 503-269-9792 Home: 503-859-3142	(2)T1 D7 & D8 (1)T2	Yes -2		
Mitch Coleman Molalla	Mitch Coleman 503-989-1428	T2	Yes (50 ton)		
Pacific Forest Cont Eagle Creek	Brent Parries: 503-630-6672 Cell: 503-680-3824	(2)T2			6 way
Sword Logging Silverton	Scott Sword: 503-873-7317 Cell: 503-949-4209	T1			
Toepfer Logging Stayton	Jake Toepfer: 503-769-5505 Cell: 503-991-6845	(2)T2			
Wayne Stone Logging – Sandy	Wayne Stone: 503-663-7841 Cell: 503-939-8986	(2)T2	Yes - 3	Yes	6 way
Weyerhaeuser Snow Peak	Office: 503-829-7550 Tyson Losli : Cell: 541-979-0029	3(T1)	Yes		

FIRE MEALS

AT A MINIMUM a sack lunch shall contain the following:

Sandwiches	Beverage	Fruit/Chips	Cookies/Candy	Options
2 regular OR 1 Large (12") Sub Type Sandwich	2 cans juice (apple, orange or grape) OR 1 large Electrolyte Replacement Beverage	1 piece fresh fruit (apple, banana, orange, grapes) OR 1 individual size chips	2 regular size cookies OR 1 full size candy bar	Dill pickle, chewing gum, vegetable sticks OR pastries (cupcakes, Twinkies, fruit pies, etc.)

Fire Meals – Listed Alphabetically by City

Molalla Unit

ESTACADA	ESTACADA	ESTACADA	ESTACADA
Country Restaurant & Lounge 341 NE Main St. Breakfast/Lunch/Dinner 80-150 meals per hour Linda 503-630-6657 503-260-3975 Sheri 503-740-9213	Old Mill Saloon 150 SW Frontage Rd. Breakfast/Lunch/Dinner 503-630-1909	Subway 301 OR-224 Breakfast/Lunch/Dinner Sack lunches Hot to go 503-630-7588 April – Manager 24hr notice required	Trails Inn Café & Timber Room 397 Broadway St. Breakfast/Lunch/Dinner Chris 503-833-2423 50 meals per hour
MOLALLA	MOLALLA	MOLALLA	MULINO
Cindy's Café 222 Center Ave Breakfast/Lunch Sack lunches Dinner w/1 day notice Cindy Dishner 503-829-3338 Cell: 503-680-3281	Safeway Hwy 211 & Hwy 213 Jct Lunch/Dinner Cold: sack lunches 50/60 in 1 hour Hot: deli foods 7 days/week 0600-2030 Contact: Thomas 503-829-4848	Subway 270 N Molalla Ave Breakfast/Lunch/Dinner Sack lunches Hot to go Contact: Gail 503-759-4556	Vaquero Express 26687 HWY 213 Mulino OR 97042 503-829-9916 Closes at 9pm Contact: Saul
SANDY	TROUTDALE		
Paola's Pizza Barn 38015 Hwy 26 Lunch/Dinner Sack lunches 300 lunches w/ notice Hot to go Contact: Jack 503-370-4646	Subway 450 NW 257th Ave Breakfast/Lunch/Dinner Sack lunches Hot to go Can do a few thousand meals if needed Alex Frost: 503-901-5109		

WELCHES	WELCHES
Mogul Mountain Pizza 68278 E Hwy 26 Lunch/Dinner Pizza and Catering Hot to go Pickup, eat in or delivery Contact: Kelly 503-622-4323	Zigzag Inn 70162 E Hwy 26 Breakfast/Lunch/Dinner Sack lunches - 100/hour Cont: John Lazarides 503-622-4779 Cell: 503-816-7657

Fire Meals – Listed Alphabetically by City

Santiam Unit

DETROIT	GATES	MEHEMA	MILL CITY
Cedar's Restaurant PO Box 730 200 Detroit Ave Sack Lunches – 60/Hour Used to fire work Contact: Oliver 503-854-3636 Cell: 503-689-4134	Sierra Mexican 302 N Santiam Hwy Lunch/Dinner 1 hr for hot meals to go Contact: Jorge or Maria Martinez 503-897-2210	Gingerbread House Hwy 22 & Hwy 26 Jct Breakfast/Lunch/Dinner Sack lunches – 30/hour Hot to go After hours if needed Mark/ Diana Pantovick 503-859-2247 503-480-9575 503-510-3911	Giovanni Pizza 146 Santiam Blvd Lunch/Dinner Sack lunches Pizza (I day notice if ordering more than 5) Jim or Kathy Flack 503-897-2614 503-394-2759 Cell: 503-931-8106
SALEM	**SILVERTON**	**SILVERTON**	**SILVERTON**
Roth's 4746 Portland Rd NE Sack lunches – 75/hour Manager: Corey 503-393-2345	KFC 605 C Street Lunch/Dinner Sack lunches – 200/hour Hot to go Owner: David E: iciherber@comcast.net Cell: 503-910-9524 Store: 503-873-8939	Roth's 918 N 1st St Lunch/Dinner Sack lunches - 30/hour Hot to go Mngr: Haley 503-873-6311	Safeway 301 Westfield Breakfast/Lunch/Dinner Sack lunches – 50/hour Hot to go deli Pick three meal Contact: Julie 503-873-1800
SILVERTON	**STAYTON**	**STAYTON**	**STAYTON**
Subway 504 N Water St Breakfast/Lunch/Dinner Sack lunches – 60/hour Contact: April 503-873-4966 After hours: 503-949-6545 Contact: Leeanne	Big Town Hero 265 N 1st Lunch Sack lunches – 30/hour Hot to go Contact: Michelle 503-767-4200	Roth's IGA 1770 Shaff Rd Lunch/Dinner Sack lunches - 75/hour Contact: Linda 503-769-5999	Safeway 1535 N 1st Lunch/Dinner Sack lunches - 30/hour Hot to go Manager: Pam Asst Mgr: Sade 503-769-4814

STAYTON		STAYTON	
Subway 1720 N Shaff Rd Breakfast/Lunch/Dinner Sack lunches - 100/hour	Manager: Kelly 503-769-4162 Owner Chip: 503-587-9814	Trexler Farm 20146 Ferry Rd SE Sharlene 503-859-4488 503-557-1562 503-689-5395 (Personal)	

SYSCO (Water and Gatorade)
Contact: Steve Zink 541-390-7484

Lodging – Hotels/Motels

CANBY	CLACKAMAS	CLACKAMAS	GLADSTONE
Canby Country Inn 463 SW 1st Ave Manager: Nisha Patel 503-266-5400	Clackamas Inn & Suites 16010 SE 82nd Dr Owner: Nick Patel Manager: Jim Baer 503-650-5340	Days Inn Portland 9717 SE Sunnyside Manager: PJ Helit 503-654-1699 Paul Choy	Holiday Inn Express 75 82nd Dr Mngr: Maureen 503-722-7777
SANDY	SILVERTON	SUBLIMITY	SUBLIMITY
Best Western Sandy Inn 37465 Hwy 26 After Hours Contact: Taylor Hoyt 503-668-7100 Day Shift Contact: Bobbie Gov. Rates Avail	Oregon Garden 879 W Main St Manager: Peggy Bell 503-874-2500 Gov rates based on avail	Bridgeway Inn & Suites 300 Sublimity SW Blvd Mngr: Mike Chauhan GM: Mina 503-769-9579	Rodeway Inn 300 Sublimity Sublimity, OR 97385 503-769-9579
TROUTDALE	WOODBURN	WOODBURN	WOODBURN
Best Western 23525 NE Halsey Manager: Kim Conley/Luciro 503-491-9700 Rates subj to season difference	Best Western 2980 Tom Tennant Drive Mngr: Dani 503-982-6515	La Quinta 120 Arney Rd NE Manager:Erica 503-982-1727	Super 8 Motel 821 Evergreen Rd Manager: Depan Patel 503-981-8881 Rare Weekend Availability

Fire Camps (mailing addresses listed)

COLTON	CORBETT	ESTACADA	ESTACADA	MILL CITY
Colton Middle School 21580 S Schieffer Rd, Colton 97017 Koreen Barreras-Brown, Superintendent 503-824-3535	Dabney State Park 1S4ES05 Lewis & Clark SP 1N3ES25 PO Box 100 Corbett 97019 Glenn Littrell: 503-695-2261 x231	Eagle Fern Park 3S4ES11 503-637-3050 Metzler Park 4S4ES18 503-630-4743 Clack. Co – Rick Gruen: 503-742-4345	Milo McIver SP 4S3ES13 24101 S Entrance Estacada 97025 Guy Rodrigue 503-630-7150 503-807-7224	BLM: Fisherman's Bend Recreation Area 27300 N Santiam Hwy Mill City 97360 Daniel Eddy 503-375-5646 503-207-2846
MOLALLA	SANDY	SANTIAM	SILVERTON	
Feyrer Park 5S2ES14 503-829-6621 Clack Co Parks Rick Gruen: 503-742-4345 Cell 503-780-5662	Firewood School 42900 SE Trubek Rd Sandy 97055 Aaron Bayer 503-668-5541	Santiam Elementry School 450 SW Evergreen St. Mill City, OR 97360 Contact: Todd Miller (Superintendent) 503-949-7622	Silver Falls SP 20024 Silver Falls Hwy SE Sublimity 97385 Park Manager: Dennis Lucas 503-873-8681 X22 Cell: 503-931-5557	

**See Logistics Manual for additional fire camp information/locations*

Transportation Resources

Automobile Leasing/Rentals

CANBY	EUGENE	MOLALLA	PORTLAND
Canby Ford 24315 Hwy 99E 503-266-2097 Khunt@canbyford.com Hrs: 7:30-5:30 M-F Closed on sundays F150 W/Towing package Available Contact: Kristen	Enterprise@ Eugene Airport 28801 Douglas Dr Ste 7 541-689-7563 Hours: 1 am	Erickson's 517 N Molalla Ave 503-902-6185 After Hours: 971-563-1941 Contact: Gail	Avis Rent-a-Car 7102 NE Airport Way 800-331-1212 503-249-4950 24-Hours
SALEM	SALEM	SALEM	
Enterprise 808 SE 12th St 503-364-1911 Hrs: 7:30-6pm M-F 9-2pm Saturdays 9-2pm Sundays Vans available	Enterprise 1980 Front St 800-736-8222 503-316-0755 Vans available Hrs: 7:305:30 PM M-F 9-Noon Saturdays Closed Sundays	Budget 2990 25th St SE 503-362-0041 800-462-8343 24hrs/ vans available	

Busses

First Student Transportation – 1625 SE Hogan Rd. Gresham, OR 97080

Contact: Gloria Deegan – 503-665-8193

Towing

STATEWIDE	BRIGHTWOOD	BORING	LYONS
AAA Oregon 800-222-4357	Purdy's 64025 E Brightwood 503-622-3153 24 hours	Cascade Towing & Automotive 27912 SE Wally Rd 503-658-7777 Owner: Bill Stone 24 Hours	Santiam Enterprises 611 Main St 503-859-2793 24 hours
WILSONVILLE	WOODBURN	MOLALLA	MOLALLA
M & M Towing 28635 SW Boones Ferry 503-682-3700 24 hours	Baker & Baker 2874 Newberg Hwy 503-981-9597 24 hours	Area Wide Towing 709 W Main St 503-829-3253 Cindy White 24-Hours	M & M Towing 1320 Toliver Rd 503-982-2751 24 hours

Mobile Truck Repair

Curtis Morton Industries – Hwy 211 in Molalla Home: 503-650-4890 Cell: 503-475-4116
Welding: Yes

Sawyer's Truck Repair – 31361 S Hwy 213, Molalla Office: 503-829-5424 Cell: 503-312-1315
Welding: Yes

Auto Parts

ESTACADA	MEHEMA	MOLALLA	MOLALLA
Napa 375 NW Zobrist 503-630-6614 Contact: Hannah	Davison Auto/NAPA 21385 N Santiam Hwy 503-859-2100 After hours: Ken 503-871-8038	Napa 201 E Main 503-829-6272 After hours: Bob Wood 503443-8444	CarQuest 122 S Molalla Ave 503-829-6192 Aft Hrs: Ashley Cell: 503-803-5398
SANDY	STAYTON	SUBLIMITY	
Napa 36967 HWY 26 503-668-4444 After hours: Rick 503-519-5623	Davison Auto/NAPA 145 N 3rd Ave 503-769-2141	D & W Auto 118 N Center 503-769-7471 After hrs: Don 503-769-5058	

Refrigerated Truck Service
Adams Refrigerated Trailers – PO Box 2862 Tualatin OR – 503-885-0823

Transport - Transport Refrigeration Co - 3841 N Columbia Blvd, Portland (mailing PO Box 82456)
Rand Stewart - 503-288-5811, Fax: 503-288-5812

Water Truck Service
River City Environmental Water Truck – 503-252-6144, Fax: 503-288-3658 – NOT POTABLE – www.rivercityusa.com 24 HOURs

Water Truck Service – PO Box 1130, Wilsonville, OR 97070 – 503-635-4804
POTABLE AND NON-POTABLE WATER – HAS SHOWER TRAILER – GRAY WATER CAPABLE

Services and Supply
Gas and Oil

ALBANY	CANBY	ESTACADA	MOLALLA
Carson Oil 4195 Santiam Hwy SE 800-949-1817 541-926-1817	Ernie Graham PO Box 929/ 601 SW 1st Ave. 503-266-3321	Estacada Oil 219 SE Hwy 224 503-630-4163 Rob: 503-793-7865	Hobart Oil 112 Dixon Ave 503-829-2122 24 hours
PORTLAND	SALEM		
Carson Oil 3125 NW 35th Ave/ PO Box 6030 503-224-8500 800-998-7767	Mark Nelson Oil 1977 Claxter Rd NE 503-363-7676 800-523-7676		

Hardware

ESTACADA	GRESHAM	OREGON CITY	MEHEMA
True Value 310 SE Main 503-630-3769	Camps Lumber Co 1070 E Powell 503-655-1138	Home Depot 2002 Washington St. 503-723-3181	True Value 11267 Grove St 503-859-2257
MILL CITY	MOLALLA	MOLALLA	SANDY
Kelly Lumber 757 NE Santiam Blvd, Mill City, OR 97360 503-897-2363	Ace Hardware 107 Robbins St 503-829-2022	Bi-Mart 514 W Main 503-829-4888	Ace Hardware 39181 Pioneer Blvd 503-668-8731
SILVERTON	STAYTON	STAYTON	STAYTON
Ace Hardware 406 McClaine St 503-873-5661	Ace Hardware 1630 N 1st Ave. 503-769-2923	Freres Building Supply 101 N 1st 503-769-2879	Stayton Builder's Mart 1080 Wilco Rd 503-769-7118
WELCHES			
Mountain Building Supply 67250 E Hwy 26 503-622-3000			

Portable Toilets

ALBANY	CLACKAMAS	EUGENE	MOLALLA
Best Pots 100 41st St SE 541-926-0099	Cascade Phillips 12215 SE Hwy 212 503-656-9415	Buck's Sanitary 3960 W 12th Ave. 800-942-8257 541-342-3905	Clinkscales 421 W Main 503-829-7448 Trent: 503-680-1648
PORTLAND	SILVERTON	SALEM	SALEM/PORTLAND
American Sani-Can 2801 NE 156th Ave 503-252-0550 877-726-4226	Farmer's Toilets 15127 Evans Valley Rd NE 503-873-2927	Ace Chemical Toilets 10980 Portland Rd NE 503-393-1033	Honey Bucket 1685 McGilchrist SE 503-581-7329 800-966-2371 Jason Perry

Utility Resources

Garbage Removal Services

CANBY	CORBETT	OREGON CITY	SALEM
Canby Disposal 1660 SE 4th #B 503-266-3900	Crown Point Refuse PO Box 360 503-695-3239	Molalla Sanitary 820 7th St 503-829-6183	Pacific Sanitation 3475 Blossom Dr NE 503-393-1031
TROUTDALE	WOODBURN		
12 Mile Disposal 2430 NW Marine Dr 503-661-0255	Allied Waste Of Marion Co 2215 N Front St 503-981-1278		

Power Companies

CANBY	PORTLAND	PORTLAND	PORTLAND
Canby Utility Board 154 NW 1st Ave 503-266-1156	Bonneville Power Admin 905 NE 11th Ave/PO Box 3621 503-230-3000	Portland General Electric Headquarters 121 SW Salmon 800-544-1795 Customer Service: 1-800-542-8818 Emergency: 503-464-7777 press 2	Pacific Power 825 NE Multnomah Ste 2000 888-221-7070
PHILOMATH			
Consumer's Power PO Box 1180 541-929-3124 Answering Service: 800-872-9036 Dispatch: 541-929-8561			

Telephone

CANBY	COLTON	ESTACADA	MOLALLA	STAYTON
Canby Telcom 190 SE 2nd 503-266-8111	Colton Telephone PO Box 68 20983 S Hwy 211 503-824-3211	Cascade Utilities PO Box 189 303 SW Zobrist 503-630-4202	Molalla Communications PO Box 360 211 Robbins 503-829-1100	Stayton Telephone 502 N 2nd Ave 503-769-2121 Answering Service: 503-769-5050
Norstar Phone Service: 1-800-755-4589	Sprint/Nextel: Elisabeth Costa (sales rep) 503-277-5457 Cell: 503-519-9000 elisabeth.d.costa@sprint.com Tech Support: 800-927-2199		Verizon: Matthew Lewis (gov acct mgr) Matthewlewis@verizonwireless.com 541-246-4682 Crisis Response Team: 800-981-9558	

DISPATCH CONTACTS

BLM Dispatch - U.S. Forest Service: Willamette National Forest: Eugene Interagency Communication Center: 541-225-6400. Fax: 541-225-6221

Cascade Locks: 1-541-386-2711

City of Portland, Bureau of Emergency Communications (BOEC): 503-760-3911 (ask for 'Fire Pod') Non-Emergency: 503-823-3333

Clackamas County 911 Center (C-COM): 503-655-8412, Fax: 503-655-8250 – Admin: 503-655-8370

DEQ: 1-800-452-4011 or 503-229-5696, Fax: 503-229-6124

Marion Area Multi Agency Emergency Telecommunications 911 (METCOM): 503-982-0839; Non-Emergency 503-982-2340, Fax: 503-982-2375

ODF Northwest Oregon Area (April Davis): 503-359-7426, Cell: 503-784-0759

ODF Salem Coordination Center: 503-945-7455, Aviation 503-945-7496, Tanker Fax 503-945-7430

ODF Sweet Home Dispatch: 503-367-6108

ODF South Fork: 503-842-7213

Oregon Emergency Response System: 1-800-452-0311

National Guard Emergency Operations Center: 503-584-2800

PGE: 503-736-5664 Emergency Line: 503-464-7777

U.S. Forest Service – Columbia Cascade Communications: 360-891-5140, Fax: 360-891-5145

Union Pacific Dispatch: 1-888-877-7267

Fire Chief Business Phone Numbers

Fire Department	Chief	Phone
Aumsville RFPD	Roy Hari	503-749-2894
Aurora RFPD	Josh Williams	503-678-5966
Canby RFPD	Jim Davis	503-266-5851
Clackamas Fire District #1	Fred Charlton	503-742-2600
Colton RFPD	Richard “Beau” Beaudon	503-824-2545
Detroit-Idanha RFPD	Will Ewing	503-854-3494
Drakes Crossing RFPD	Fred Patterson	503-873-6868
Estacada RFPD	Richard Beaudoin	503-630-7712
Gates RFPD	Jack Carriger	503-897-2929
Gladstone Fire	Jeff Smith	503-557-2776
Gresham Fire	Mitch Snyder	503-618-2355
Hoodland RFPD	Steve Abel	503-622-3256
Jefferson RFPD	Kevin Hendricks	541-327-2822
Lake Oswego Fire	Don Johnson	503-635-0275
Lyons RFPD	Bob Johnston	503-859-2410
Mill City RFPD	Leland Ohrt	503-897-2390
Molalla RFPD	Vince Stafford	503-829-2200
Monitor RFPD	Dan Johnson	503-634-2570
Multnomah County Dist. #14	Dave Flood	503-695-2272
Portland Fire Bureau	Mike Myers	503-823-3700
Sandy RFPD	Phil Schneider	503-668-8093
Scio RFPD	Doug Branch	503-394-3000
Silverton RFPD	Bill Miles	503-873-5328
Stayton RFPD	Jack Carriger	503-769-2601
Sublimity RFPD	Alan Hume	503-769-3282
Tualatin Valley Fire & Rescue	Deric Weiss	503-649-8577
Turner RFPD	Jon Remy	503-588-6523

Northeast Oregon District

LA GRANDE UNIT EMERGENCY MEDICAL PLAN

Ambulance Services

La Grande Area.....911

Union Area .....911 or Business 541-562-5197

Elgin Area.....911 or Business 541-437-2253

Cove Area 911

.....(Quick Response Team-Dispatched by La Grande Ambulance)

Hospitals

Grande Ronde.....541-963-8421

Oregon Poison Control.....1-800-222-1222

Sheriff (Business Line).....541-963-1017

Police (Business Line-Dispatch).....541-963-1017

UNION COUNTY OFFICIALS – 541-963-1001

Name	Position	Work/ Ext
Kelsie Davis	District Attorney	541-963-1007
Russ West	Judge	541-962-9500
Brian Dretke	Judge	541-962-9500
Boyd Rasmussen	Union County Sheriff	541-963-1017

Northeast Oregon District

William Rosholt	Commissioner	541-963-1001
Steve McClure	Commissioner	541-963-1001
Mark Davidson	Commissioner	541-963-1001
Bruce Weimer	County Fire Chief	541-963-3123
J B Brock	Emergency Manager	541-963-1009

CITY OF LA GRANDE – 541-962-1309

Name	Position	Work
Robert Strope	City Manager	541-962-1309
Kim Hulse	Finance Director	541-962-1311
Norm Paullus	Director Public Works	541-962-1325
Brian Harvey	Police Chief	541-963-1017

UNION COUNTY FIRE DEPARTMENTS

Fire Dept.	Chief	Office	Cell
La Grande City	Bruce Weimer	541-963-3123	541-786-3450
La Grande Rural/Island City	Larry Wooldridge	541-963-6895	541-786-1155
Cove	Ron Warnock	541-568-7734	541-910-1035
Elgin	Kevin Silvernail	541-437-1828	541-786-2942
Imbler Rural	Mike Barry	541-534-6351	541-910-4456
Medical Springs	Phil Whitley	541-853-2313	541-519-4738
North Powder	Sam Martin	541-898-2520	541-910-0126
Union Rural	Keith Montgomery	541-562-5197	541-910-6002

EQUIPMENT: DOZERS - GRADERS - LOWBOYS

Northeast Oregon District

Contact	Item	No	Location	Phone #
Mark Tsiatsos M&S Timber	D-5H w/50T lowboy	1	La Grande	Mark Cell: - 541-786-1995 Sarah Cell: - 541-786-1994
	D7	1		
	D8 w/65T lowboy	1		
	Excavator	1		
	Grader Cat 14E	1		
Mi-Trac Construction	D-6 –1 Winch 1-Ripper	1	La Grande	Mike Partney Cell: 541-786-0612 Larry: 541-786-0370 Steve: 541-786-0617
	TD8E	1		
	Excavator	4		
	Grader	1		
	Backhoe	2		
	10-ton Trailer	1		
	Lowboy 20T	1		
	Tractor & Lowboy 80T	1		
	D-8	1		
Gilmore Logging	D-6C	2	Island City	Steve: 541-963-0706 Cell: 541-786-1560
	D-6H w/40T lowboy	1		
Bowman Trucking	D6-H w/blade	1	La Grande	Kim Bowman Office: 541-963-4663 Cell: 541-786-4773
	Grader 140G	1		
	D 9 Cat	1		
	Lowboy 60T	3		
	Lowboy 40T	1		
	Lowboy 50T	2		
	750 John Deere	1		
	Trailer 40’ live bottom	1		

Northeast Oregon District

	Trailer 48' live bottom	1		
ACS Contracting **Chuck Anderson**	JD 550 Crawler	1	Imbler	Office: 541-437-1030 Cell: 541-786-1030
Shaw Cattle Co.	D6 Cat	1	La Grande	Day: 541-963-5569 Cell: 541-786-1875
	35T Lowboy	1		
Do Little Biz **Cody Hindman** (Cody ill – Call only if on his property or close neighbors)	D6H Cat	1	Elgin	Home: 541-437-0730 Cell: 541-805-1993
	D5B Cat	1		
	Lowboy	1		
Vey Ranch **John Schiller**	D5H Cat	1	Vey Ranch	Cell: 541-377-2662
	Lowboy 40 Ton	1		
Brian Bell	Slashbuster	1	La Grande	Home: 541-963-6259 Cell: 541-910-6259
	Cat 315	1		

Continued on next page

Northeast Oregon District

EQUIPMENT: DOZERS – GRADERS – LOWBOYS

Dean Stone	Case Backhoe All Wheel	1	La Grande	Home: 541-963-2633 Cell: 541-910-6777 Terry: 541-910-3384
Hanging Rock Exc. & Const.	D6N dozer	1	La Grande	Jason Hedgepeth Cell: 541-805-5997 Will Noffke Cell: 541-805-9447 After Hrs: 541-428-2159
	720B Grader 12 foot blade	1		
	Excavators	4		
	Lowboys	3		
	Skidder	2		
Gerald Loennig	D4H TSK Grapple Skidder with 6 way Blade, Tracks and Winch	1	La Grande and Baker	Home: 541-856-3783 Cell: 541-403-3166
North Slope Resource Co. **Chris Heffernan**	Slashbuster CAT 320 FMHW – Track Machine with Brush Rake (Fire Trails)	1	North Powder	Chris Heffernan Home: 541-898-2507 Cell: 541-786-2257 Donna: 541-786-0804

Northeast Oregon District

EQUIPMENT: TRUCKS - TRANSPORTS - PICKUPS

Contact	Item	No	Location	Phone #
Mi Trac Const.	4x4 Crew-Cab	4	La Grande	Mike Partney Cell: 541-786-0612 Larry: 541-786-0370 Steve: 541-786-0617
ACS Contracting **Chuck Anderson**	88 Kenworth with 25T Tilt Back Trailer	1	Imbler	Home: 541-437-1030 Cell: 541-786-1030
Lewis Batty	¾ T 4x4 with 6' or 8' Trailer	1	La Grande	Home: 541-963-8866 Cell: 503-720-0495
Doug Hislop ***CDL**	4X4 Pickup	2	La Grande	Home: 541-963-6191 Cell: 541-975-3730
	Tahoe	1		
	Trailer (Garbage or Etc:)	1		
Gilmore Logging	4x4 Pickup	3	La Grande	Steve Gustafson Home: 541-963-0706 Cell: 541-786-1560
Mark Tsiatsos M&S Timber	4x4 Pickup Crew Cab	3	La Grande	Mark: 541-786-1995 Sarah: 541-786-1994
Shaw Cattle Co.	4x4 1T Pickup	1	La Grande	Don Shaw Day: 541-963-5569 Cell 541-786-1875

Northeast Oregon District

Hanging Rock Exc. & Const. Inc.	Dump Box	3	La Grande	Jason Hedgepeth Cell: 541-805-5997 Will Noffke Cell: 541-805-9447 After Hrs: 541-428-2159
	Kenworth & Lowboy Truck	1		
	Tilt Deck Trailer	1		
	4x4 Pickups with 60 gal. tanks	2		
Ric Gordon	2008 Ford Stakeside	1	Summerville	Home: 541-534-9570 Cell: 541-910-9570

Northeast Oregon District

EQUIPMENT: ENGINES - TENDERS

Contact	Item	No	Location	Phone #
Fred Bell	T6 Engines 300 gal w/foam	3	La Grande	Work: 541-963-1635 Cell: 541-910-7134
Brian Bell	275 gal w/foam 4x4	1	La Grande	Work: 541-963-6259 Cell: 541-910-6259
Grayback Forestry	400 gal 4x4 w/foam	2	La Grande	1-800-524-5887 Office: 541-963-6568 Ray: 541-840-4393
Mi Trac Construction	3000 gal Tender	1	La Grande	Mike: 541-786-0612 Larry: 541-786-0370 Steve:541-786-0617
	4000 gal Tender	1		
	300 gal Engine	1		
	400 gal Engine	1		
Mark Tsiatsos M&S Timber	500 gal 4x4 Skidgine	1	La Grande	Mark: 541-786-1995 Sarah: 541-786-1994
ATeam Wildfire Contract Engines Inc	Overhead Fill Towers	2	Elgin	Warren/Shannon Home: 541-437-3020 Cell: 541-786-5750
Gilmore Logging	1000 gal	1	La Grande	Steve Gustafson Home: 541-963-0706 Cell: 541-786-1560
	4000 gal	1		
Bowman Trucking	4000 gal Engine	1	La Grande	Kim Bowman Home: 541-963-4663 Cell: 541-786-4773

Northeast Oregon District

Shaw Cattle Co.	200 gal 4x4	1	La Grande	Day: 541-963-5569 Cell: 541-786-1476
	500 gal 4x2	1		
	1050 gal tender 4x2	1		
	2500 gal tender 4x2	1		
Dean Stone	3250 Gallon 4X2	1	La Grande	Day: 541-963-2633 Cell: 541-910-6777 Terry: 541-910-3384
Do Little Biz **Cody Hindman** (Cody ill – Call only if on his property or close neighbors)	Service Truck 1 Ton	1	Elgin	Home: 541-437-0730 Cell: 541-805-1993
Russ Bergette	3500 gal Tender	1	La Grande	Home: 541-963-6131 Cell: 541-805-9497
Ric Gordon	T6 w/foam	2	Summerville	Home: 541-534-9570 Cell: 541-910-9570
	T4 850 gal w/foam	1		
Bow Buster	T 4x2 1100 gal	1	Union	Cell: 541-215-2414

Northeast Oregon District

PETROLEUM

Waldrop Oil Co.	**Gas & Diesel**	**541-963-8461**
Mike Lanman	541-962-5515-Cell	
Brian Waldrop	541-962-5517-Cell	
Don Waldrop	541-963-6246	

Burns Oil	**Gas & Diesel**	**541-963-4932**
Brian Finch – Manager	Cell: 541-969-6230	
Sam Burns - Owner	541-969-8145/541-276-3361	

PROPANE

Amerigas	Emergency 541-963-2811 (24 hour)
Ed Staub & Sons	541-963-8711 or 1-800-582-3639 –# Trans. To On Duty Person

TIRE REPAIR

Les Schwab Tire Center 541-963-8411 Number is (24/7)

Name	*Position*	*Cell*
Arnie Peasley	Assistant Manager	541-786-1116
Mike Warnicke	Sales	541-910-6453
Bob Butler	Manager	541-786-0246

Northeast Oregon District

KITCHENS		
Snake River Correctional Facility	541-881-4515 (24 hrs.)	
R&C Catering -- Ron & Cindy Simonis	541-963-6844	Cell 541-910-4771
	Store 541-963-8898	
DISTRIBUTERS		
Coke	541-963-2621	
Pepsi Co. – Eric Yundt Mgr.	541-963-7166	Cell 541-910-9944
Ice House	541-523-7226 David	
After Hrs.	541-519-5594 Lisa	
FOOD		
Sysco	208-794-2461	
After Hrs.	541-910-1790	
Safeway	541-663-2700 (24 Hours)	
Walmart	541-963-6783 (24 Hours)	
HOUSING		
Eastern Oregon University	541-962-3553	
Security - After Hrs.	541-962-3911	
Contact: Linda Overlock		
REFRIGERATED VANS		
Connie's Inc./Corwin Co.	541-963-8300	
After Hrs. - Corey Braseth	541-786-2331	
Fax:	541-963-8450	
PORTABLE TOILETS		
C.B. Septic Service	541-963-5231	
After Hrs. - Justin	541-910-4301	
After Hrs. - Brooke	541-910-5949	
Fax:	541-663-9812	
*Wash Stations 250 gal Holding Tanks		
PORTABLE STRUCTURES		
Pacific Mobile Structures	509-543-9255 Pasco	
Main Office – Chehalis, WA * Portable Office Spaces etc.	1-800-225-6539	

Northeast Oregon District

GARBAGE SERVICE		
City Garbage Service La Grande / Elgin	541-963-5459	
After Hrs. - Darin After Hrs. - Jason	541-910-3448 541-786-1177	
Union Sanitation	541-562-6293	
POTABLE WATER		
C.B. Septic Service (2400 gals.)	541-963-5231	
After Hrs. – Justin Krutz	541-910-4301	
After Hrs. – Brooke Krutz	541-910-5949	
R&C Catering -- Ron & Cindy Simonis	541-963-6844	Cell 541-910-4771
	541-963-8898 Store	
BUSES		
Mid Columbia Bus Company	541-963-6119	
SCHOOLS		
IMBLER SCHOOL	541-534-5331	
Beth Burton - Superintendent	541-534-5331	
After Hrs. – Teressa Dewey	541-786-3402	
Fax:	541-534-9560	
FACILITIES AND SERVICES		
Buses		
Field areas for camping		
Showers with towels		
Kitchen W/ Cooks		
Copy Machines		
Classrooms		
Internet		
Power		
Phones		
Fax		
Photocopier		
Garbage		
LA GRANDE HIGH SCHOOL	541-663-3301	
UNION HIGH SCHOOL	541-562-5278	541-910-4515
COVE HIGH SCHOOL	541-568-4424	541-861-9735
ELGIN HIGH SCHOOL	541-437-2021	
BURNT RIVER SCHOOL	541-446-3466	541-446-3585

Northeast Oregon District

FIRECAMPS						
LOCATION	**WATER**	**DRINK WATER**	**PHONE**	**POWER**	**NO. PEOPLE**	**REMARKS**
5S 41E 6	Yes	Yes	Yes	No	300	Catherine Creek Park 541-562-5427 Mgr.– Clay Courtright 541-983-2277 X 23 Cell - 541-910-6285
2S 37E 31	Yes	Yes	Yes	No	250	Hilgard State Park 541-562-5427 Mgr.- Clay Courtright 541-983-2277 X 23 – Cell - 541- 910-6285
2S 38E 31	Yes	Yes	Yes	Yes	1000	Union Co. Fair Grnds. 541-963-1011 Manager - Nan Cell - 541-663-7046
6S 38E 11	Yes	No	No	No	250	Wolf Creek Reservoir Union Co. Road Dept. 541-963-1016 Sean Chambers Park Coordinator Cell - 541-962-5430
5S 35E Property available for State Fire Camp **ONLY**	Yes	No	No	No	1000	Vey Ranch (Schiller) Cell: 541-377-2662 Home: 541-376-8403 (541-443-2025 --

Northeast Oregon District

– **No USFS**						Emergency only)
3S 36E 20	Yes	Yes	No	Yes	200	Red Bridge Park Phone: 541-562-5427 Mgr. - Clay Courtright 541-983-2277 X 23 Cell – 541-910-6285
1N 39E 15	Yes	Yes	No	Yes	500	Elgin Stampeders Bud Scoubes 541-786-4282

Northeast Oregon District

EQUIPMENT: DOZERS - GRADERS – LOWBOYS

Contact	Item	No	Location	Phone #
Baker Sanitary	D-6TXW Type 2	1	Baker City	Office 541-523-2626 Brent Freese - 541-403-2494 David Henry - 541-519-8546 - Cell
Borgen, Kerry	JD 650 w/6 way blade with winch Type 1	1	Sumpter	541-519-6998 - Cell 541-519-5318 - Cell
Britt Sand & Gravel	D-7 H –Semi U Type 1	1	Baker City	541-523-4974 (W) 541-523-3939 (H) 541-519-7282 (C) Bonita - Cell 541-403-2783
	D6 N-w/6 way blade Type 3	1		
	Lowboy 60T & 35T	1 ea		
	Excavator JD 200D	1		
	Grader 140-G	1		
	Backhoe 426	1		
	All Terrain Fork Lift	1		
Coleman, Casey	D4HXL Type 2	1	Herford	541-446-3354 (H) 541-519-1209 (C) 541-519-1205 (C)
	22 T tilt lowboy with truck and 50 T Lowboy with 3 axels	1		
Comco Construction	D-8K Type 1	1	Richland	541-893-6116 (W)
	D-5N Type 3	1		541-893-6266 (H)

Northeast Oregon District

Mike Lattin	140H Grader	1		541-540-6266 (C)
	50 T Lowboy w/3axels	1		Foreman – Mark
	320 Cat 25T Excavator	1		541-540-1000 Cell
	308 Cat 11T Excavator	1		Brandy
	D-9H			541-540-0445 cell
DeRoest Excavating	D-7 17 A Type 1	1	Baker City	541-523-5351 541-403-2050 Cell
Ebell, John	D-3 w/6 way Type 3	1	Baker City	541-523-5244 (W) 541-523-4039 (H) 541-403-1616 (C)
Eldred, Daryl	Case 650C w/6 way Type 2	1	Herford	208-642-0278 541-519-1888 (C) 541-446-3283 (H) 541-519-2628 Jack
Gar-Tech Environmental John Garrett	65E Dozer	1	Baker City	541-523-5428 (H) 541-379-2235 Cell
Graven Enterprises Ralph Graven	JD 750 H w/6 way Type 3	1	Richland	541-893-6571 (H) 541-519-5719 (C)
Huston, Leroy	Case 850 W/6 way winch Type 2	1	Halfway	541-742-4031 541-540-4031 Cell
Hutton, Mike	D-5 w/angle blade Type 2	1	Keating	541-523-6165 (H) 541-519-6125 (C)

Northeast Oregon District

Koontz, Chip	D-7E Type 2	1	Hereford	541-446-3522 (H) 541-519-0429 (C) 208-739-7657
Loennig, Gerald	D-4H w/6 way Type 3	1	North Powder	541-856-3783 (H) 541-403-3166 (C)
	D4H TSK Grapple Skidder with 6 w/blade	1		
Steve Rich Environmental	D-6D w/angle blade Type 2	2	Baker City	541-523-5559 (W) 541-524-1822 (H) 541-519-6584 (C)
	650 J w/6-way blade Type 3	1		
	Lowboy 50T	3		
	14O Grader	1		
	Excavator	4		
	25T, 20T, 12T Tilt Trailer	1 ea		
	Front End Loader 644E	1		
North Slope Resource Co. Chris Heffernan	Slashbuster CAT 320 FMHW	1	North Powder	Chris Heffernan Home: 541-898-2507 Cell: 541-786-2257 Donna: 541-786-0804

Northeast Oregon District

EQUIPMENT: TRUCKS -- TRANSPORTS – PICKUPS

Contact	Item	No	Location	Phone #
Walter Dillman	1 Ton 4x4 with 9′ Flatbed with 4′ racks	1	Halfway	541-742-2136 (H) 541-519-5832 © 541-519-3456 ©
Steve Rich Environmental	1 Ton 4x4	1	Baker City	541-523-5559 (W) 541-524-1822 (H) 541-519-6584 © 541-519-8060 ©
	Dump Truck 10yd	3		
	Side Dump	2		
	Reader Board	1		
Casey Coleman	¾ Ton 4x4	1	Hereford	541-446-3354 (H) 541-519-1209 © 541-519-1205 © 541-446-3473 (In-laws)

Northeast Oregon District

EQUIPMENT: ENGINES – TENDERS

Contact	Item	No	Location	Phone #
Britt Sand & Gravel	4000 gal	1	Baker City	541-523-4974 (W) 541-523-3939 (H) 541-519-7282 © 541-403-2783 ©
Steve Rich Environmental	2800 gal	1	Baker City	541-523-5559 (W) 541-524-1822 (H) 541-519-6584 © 541-519-8060 ©
	3600 gal	1		
	Vibator/Roller	2		
	Nox. Weed Washer	1		
Ted Dockweiler	2500 HD Pickup 4X4 with Canopy 4 wheeler w/dump box	1 1 1	Baker City	541-519-4506 © 541-523-3758 (H)
Triple L Fire Dwight Keller	7000 gal tender w/helicopter dip tank	1	Vale	208-740-0386 Cell 541-881-7861 ©
Gar-Tech Environmental John Garrett	5000 gal water Tankers	2		541-523-5428 (H)
	650 gal water tank	1		541-379-2235 (C)
John Ebell	2500 gal water truck	1		541-523-5244 (H) 541-403-1616 Cell

Northeast Oregon District

CONTINUED				
Comco Construction Mike Lattin	4000 gal water truck	1	Richland	541-893-6116 (W)
	300 gal slip tank	1		541-893-6266 (H)
				541-540-6266 (C)
				Foreman – Mark Cell- 541-540-1000
Fireball Contracting Scott Sherman and Curtis Tatlock	3250 gal water truck	1	Baker City	541-403-0703 Scott 541-519-7858 Curtis

Northeast Oregon District

Personnel

Contact	Position	Location	Phone #	Other Comments
Gerald Loennig	Faller – Chain Saws	North Powder	541-856-3783 541-403-3166	
John Mabe	Faller (Saw: Husquvarna 390 30″ Bar)	Haines OR	541-856-3980 541-805-0768 Cell	25 years' experience
June McKenzie	Runner/ Pickup 4x4	Halfway OR	541-742-5029 H 541-540-5029 Cell	

Northeast Oregon District

PETROLEUM

Gas & Diesel

Contact	Location	Phone	
Black Dist.	Baker City	541-523-4575	6am – 9pm M – F
Shannon Black Mgr.		541-523-4103	H
		541-519-5717	Cell
Bob Black		541-523-5999	H
		541-519-5716	Cell

EMERGENCY TIRE REPAIR AND PURCHASE

Les Schwab Tires	541-523-3679	On-Call Cells	541-518-7100
			541-518-7107

Northeast Oregon District

EQUIPMENT: DOZERS - LOWBOYS - GRADERS

Contact	Item	No	Location	Contact Info
Anderson, Rod Construction	JD 850C 6 way w/lights	1	Pendleton	
	JD 650J 6 way w/lights	1		
	Cat D8R SU w/lights	1		
	JD 450	1		541-276-4104 (W)
	JD 240	1		541-443-6215 Rod (H)
	JD Mini 160 excavator w/brush guard	1		541-969-9744 Rod ©
	Lowboy Int'l 67T	1		541-969-7770 Steve ©
Ashbeck, Andy Trucking	JD 650G 6 way w/lights	1	Echo	541-376-8449 Andy (H)
	Dumptruck 20T (tiltdock trailer)	1		541-379-1375 Andy ©
	Cat excavator-2 buckets w/lights	1		541-376-8546 Jared
				541-571-2058 Jared ©
Blue Mountain Lumber Ed Pearson	D6	3	Reith	541-328-6306 (W)
	Lowboy 50T	2		541-379-2072 Richard ©
	Skidders	2		541-276-4304 Dirk (ofc/mill)
	Fellerbuncher	2		541-328-6349 Richard (H)
	Excavators	2		542-969-9744 Rod ©
	Graders	2		542-969-9744 Rod ©
Britt, Rocky R&C Logging	D5H w/lights	1	Pendleton	541-969-8068 Rocky ©
	Lowboy 40T	1		541-276-1254 (H)
	Skidder/Fellerbuncher	1		541-969-8350 Camie ©
Byrnes, Gordon	D5H w/lights	1	Carney Butte	541-443-2331 (H)
	Lowboy 40T	1		541-969-8728 ©
	Skidder/Fellerbuncher	1		541-427-3057 Cabin
Bruce Young Logging	Cat D5H w/lights	2	Heppner	
	D5H skidgen/pumper cat	1		
	Cat 525 Skidgen w/850 gal	1		
	Lowboy 50T	1		541-676-5309 office (Tonja)
	Lowboy 35T	2		541-980-7364 Bruce ©
	Skidder type 890.1 Valmet forwarder	1		541-676-5309 Bruce (H)
	525 Grapple skidder	1		
	Road grader	1		
	JD Feller buncher 2054	1		
	Feller buncher 445 EXL Valmet	1		
	mulcher 445 EXL Valmet	1		

Northeast Oregon District

	Masticator 210 LX Link Belt	1		
	Log loader 210 LX Road Builder	1		
Carter, Leonard	D6B w/angle blade	1	Athena	541-566-3401 Leonard
	Lowboy 20T (Tiltdeck)	1		541-969-7833 Leonard ©
	Dumptruck pulls trailer			541-566-2539 Kurt
				541-969-9246 Kurt ©
Doherty, Pat	Cat 312 w/thumb bucket	1	Pilot Rock	541-443-3234 Shop
	Lowboy 60T	1		541-969-6304 ©
	D6	1		
Douglas, Steve			Walla Walla	509-520-1456 Steve ©
	D6C w/lights	1		509-520-4844 Jennifer ©
	Lowboy 35T	1		509-520-2388 Annie ©
Eastern Oregon Environmental Recovery	Cat BD2 8 way w/lights	1	Pendleton	541-966-1155 office
	JD 160 Excavator w/thumb	1		541-571-3530 Dave ©
	Yuchai YC 85-7 excavator w/thumb	1		541-379-8899 Lynn Wiley ©
Greenup, Jon	FMC Track Skidgin w/1500 gal tank	1	Heppner	503-475-4451 Jill ©
	Lowboy 50T	1		503-793-9414 Jon ©
				503-630-5191 (H)
				541-676-9771 Ranch
Hadden, Aaron Excavating	D4H 6way w/lights	1	Pilot Rock	541-443-6623 (W)
	Lowboy 20T	1		541-443-4340 (H)
	312 BL Excavator	1		541-377-9995 Aaron ©
				541-240-0810 Brett ©
Hatley, Jim	D4	1	Pilot Rock	541-443-7401 (W)
	D6 w/lights	1		541-443-4444 Jim (H)
	D8	2		541-969-8645 Jim ©
	Lowboy up to D8	2		542-969-7770 Steve ©
Hoeft, Larry & Derek	D5H XL 6way w/lights	1	Pilot Rock (plus trucks to pull)	541-377-8250 Derek ©
	Terex 8220 B (D7)	1		541-443-2405 Larry (H)
Bar 41 Ranch	Lowboy 50T	2		541-969-8431 Larry ©
				541-443-6561 Derek (H)
				541-969-9589 Heather ©
Hofbauer, Phil	518 Skidder (rubber tires 400 gal)	1	Ukiah	541-561-7730 Phil ©
	CAT Skidder 518	1		541-561-5293 Phil (H)
	Lowboy 50T	1		541-567-7209 Steve (H)

Northeast Oregon District

	CAT Skidgine 518 400 gal	1		541-561-4272 Steve ©
	Timberjack Feller Buncher 22' Roto bar	1		
	Hitachi De-Limber EX-200-3	1		
	Log Loader Linkbelt LS 2800LS	1		
Hofbauer, Stephen	D5H 6way w/lights	1	Ukiah	
	D6C 6way w/lights	1		541-567-7209 Steve (H)
	Lowboy 45T	2		541-561-4272 Steve ©
	Cat w/thumb bucket	1		541-561-7730 Phil ©
	Komatsu w/thumb bucket	1		541-561-5293 Phil (H)
	Cat w/brush bucket	1		541-561-7730 Sarah ©
Hughes, Merlin Hughes Timber Mgmt	Cat D4D w/angle blade	1	Ukiah Heppner	
	Cat D6 w/angle blade	1		541-676-5349 Merlin (H)
	Lowboy 40T (at neighbor's)	1		541-427-3314 Ukiah Ranch
				541-676-9909 Kevin (H)
				541-667-7530 Kevin ©
				541-379-6742 Angie ©
JB Contractors LLC			Pendleton	
	JD 550 6 way w/lights	1		541-276-5480 Tom Bostwick H
	Lowboy 20T	1		541-969-8875 Tom ©
	JD Excavator 135D w/front blade	1		541-276-5480 Joe Bostwick H
				541-969-0884 Joe ©
Jensen, Karl	JD 550 6 way w/lights	2	Pilot Rock	
	E70 Excavator	1		541-969-9663 ©
Flying J	Lowboy 40T	1		541-969-2173 Andy Munsey ©
	New Holland Skidster	1		541-443-2032 (H) 541-379-1972 Brian Hemphill
Mahoney, Robert Has Region 6 and agreemnt w/John Day	JD 650 6way w/lights	1	Heppner	541-969-8614 Bob ©
	Skidgine 267	1		541-676-5876 Bob (H)
	Lowboy 30T	1		541-561-8419 Mike ©
	Lowboy 40T	1		541-676-5157 Mike (H)
Miller Wheat			Heppner	541-989-8460 Cory (H)
	D-6D w/lights	1		541-256-0240 Cory ©
	Lowboy 40T	1		541-256-0235 Mark ©
				541-989-8541 Mark (H)
Mitchell, Ken	D6B	1	Pendleton (Poverty Flats)	541-276-1080 (H)
	D6-9U	1		541-969-6759 ©
	D8-14A	1		

Northeast Oregon District

Pine Creek Logging (Barnett, Don)	D-4H w/tank	1		
	D5H	1		541-969-8612 Don ©
	Skidder w/4 way blade-grapple-winch	1		541-969-2019 Frances ©
	Grader 140G w/lights, ripper	1		541-276-7535 (H)
	Lowboy 40T	1		541-256-0442 Rusty ©
	Lowboy 55T	2		541-256-0443 Rick ©
	Fellerbuncher	1		
	Slashbuster	1		
Schiller, John	D5H 6 way w/lights	1		541-376-8403 (H)
	Lowboy 40T	1		541-377-2662 John ©
				541-443-2025 Shari (H)
				541-379-1642 Shari ©
Skillman, Brian	D-6C	1	Echo	541-376-5033
	Lowboy 40T	1		541-969-8311 Brian ©
	518 Skidder	1		541-969-2994 Justin ©
Swaggart, Cecil	D-7 G	1	Ritter Hermiston	541-969-9256 Cecil ©
	Lowboy 60T	1		541-969-2922 Nancy ©
	Lowboy 40T	1		541-289-1641 (H)
	Timco Feller buncher	2		
Umatilla County Road Department	D-6 D-7 D-8 Lowboy 50T	1 2 1 1	Pendleton	541-276-5424
W4 Construction	D-4H	1	Walla Walla	509-529-1603 (W)
	518 Skidder	1		509-520-4766 Mike W ©
	Timco Feller buncher	1		509-520-3046 Steve
	Lowboy 40T	1		509-520-4768 Ron (W)
	Lowboy 60T	1		509-386-2238 Bobby (W)
	Shop truck	1		509-525-9274 (H)
Ward, Curtis	D5H @ West Birch	1	Pilot Rock	
	D6C	1		541-443-2813
	Lowboy 50T	1		541-969-7760 ©
Wildwood Transport **Wagner, Justin**	CAT D5H 6 way w/lights	1	Pendleton	541-240-1415 Justin ©
	Lowboy 50T	1		541-379-2223 Jerry Steidl ©
	Timberjack Skidgine w/500 gal	1		
	Timbco Fellerbuncher w/slashbuster	1		

Northeast Oregon District

	Timberjack skidder	1		

EQUIPMENT: ENGINES-TENDERS

Contact	Item	No	Location	Contact Info
Anderson, Rod Construction	4,000 gal tender w/water bar	2	Pendleton	541-276-4104 (W) 541-443-6215 Rod (H) 541-969-9744 Rod © 541-969-7770 Steve ©
	3,500 gal tender w/water bar	1		
	1,500 gal engine w/monitor	1		
Athena RFD	pumper	2	Athena	UC Dispatch 541-966-3651 541-566-3491 541-379-2677 John Reitz ©
	ladder truck	1		
	air trailer	1		
Bruce Young Logging	325 gal engine 4X4	2	Heppner	541-676-5309 office (Tonja) 541-980-7364 Bruce © 541-676-5309 Bruce (H)
	3,250 gal tender	2		
	(Region 6)			
Carson, Robin			Milton-Freewater	541-938-5220 (H) 509-301-3925 Robin © 541-558-3860 Chad
	4,000 gal tender	1		
	4,600 gal tender	1		
Pat Doherty	4000 gal tank, NO PUMP	1	Pilot Rock	541-443-3234 Shop 541-969-6304 ©
Eastern Oregon Environmental Recovery	2,000 gal tender	1	Pendleton	541-966-1155 office 541-571-3530 Dave © 541-379-8899 Lynn Wiley ©
Flying J **Karl Jensen**			Pilot Rock	541-969-9663 © 541-443-2032 (H) 541-969-2173 Andy Munsey 541-379-1972 Brian Hemphill
	220 gal 4X4	1		
Gundlach, Brice			Pendleton	541-377-6669 Brice ©
	4,000 gal tender	1		
	300 gal 4X4	1	Pilot Rock	541-443-7401 (W)

Northeast Oregon District

Hatley, Jim	3,600 gal tender	1		541-969-8645 Jim ©
	4,000 gal tender	1		541-443-4444 (H)
Philip Hofbauer				541-561-7730 Phil ©
	2,500 gal tender	1	Ukiah	541-561-5293 Phil (H)
				541-567-7209 Steve (H)
				541-561-4272 Steve ©
				541-561-7730 Sarah ©
Hofbauer, Stephen			Hermiston	541-567-7209 Steve (H)
	3,800 gal tender w/spray bar	1		541-561-4272 Steve ©
				541-561-7730 Phil ©
				541-561-5293 Phil (H)
				541-561-7730 Sarah ©
Hughes, Merlin Hughes Timber Mgmt				541-676-5349 Merlin (H)
	200 gal engine	1		541-427-3314 Ukiah Ranch
				541-676-9909 Kevin (H)
				541-667-7530 Kevin ©
				541-379-6742 Angie ©
Mahoney, Robert			Heppner	541-561-8419 Mike ©
	3,500 gal tender	1		541-676-5876 Bob (H)
				541-676-5157 Mike (H)
Milton-Freewater RFD	500 gal Type 6 engine 4X4	1	Milton-Freewater	
	300 gal Type 6 engine 4X4	1		
Rick Saager, Chief	2,200 gal tender	3		541-938-7146
	750 gal Type 4 engine 4X4	2		509-520-7146 24/7
	1,000 Type 4 w/A/B Foam	1		
	2,000 gal tender	1		
Montee, Justin	3,000 gal tender	1	Ukiah	541-969-0336 Justin ©
				541-969-0505 Kayla ©
				541-310-2398 Kayla ©
O D O T	2,600 gal tender	1	Meacham	541-983-2500
Pilot Rock Rural FD Ron Neeley, Chief			Pilot Rock	541-379-1295 Ron ©
	200 gal 4X4	3		541-377-1793 ©
	3,000 gal tender	1		541-443-4282 Ron (H)
				541-966-3651 Dispatch
Pine Creek Logging Don Barnett			Pendleton	541-969-8612 Don ©
	3,500 gal tender	1		541-969-2019 Frances ©
				541-276-7535 (H)

Northeast Oregon District

				541-276-1254 (H)
R & C Logging	3,000 gal tender	1	Pendleton	541-969-8068 Rocky ©
Rocky Britt				541-969-8350 Camie ©
				541-377-1793 Jeff ©
RJ Hemphill Ranches	4,000 gal tender	1		541-443-4521 Jeff (H)
	3,850 gal tender	1	Pilot Rock	541-379-2864 Richard ©
				541-443-3991 Richard (H)
Skillman, Brian	300 gal 4X4 pumper	1	Echo	541-376-8262
				541-969-8311 Brian ©
				541-969-2994 Justin ©
Umatilla RFPD	4000 gal tender	1	Umatilla	541-561-5163 Mike ©
Mike Roxbury				541-922-3718 (W)
Curtis Ward	500 gal engine	1	Pilot Rock	541-443-2813 (H)
				541-969-7760 ©
				509-529-1603 (H)
W4 Construction	1000 gal 6X4	1	Walla Walla	509-520-4766 Mike ©
	4200 gal tender w/reel			509-520-3046 Steve ©
Wilson Farms LLC	400 gal Type 6 engine, no water bar	1	Pilot Rock	541-379-3104 Robert ©
				541-379-1652 Juan ©
				541-377-2229 Dispatch

Northeast Oregon District

VENDOR	LOCATION	CONTACT	NUMBER
	PETROLEUM & PROPANE		
Byrnes Oil	Pendleton	Office	541-276-3361
Gas & Diesel		Brian Finch	541-969-6230 ©
		Mitch	541-240-0708 ©
		Sam Byrnes	541-969-8145 ©
Pendleton Grain Growers (PGG)	Pendleton	Office	541-278-5045
Oil, grease & propane		Bryan Bailey	541-969-2430 ©
	RESTROOMS/PORTABLE TOILETS		
CB Septic Tank Service	Hermiston/	Brooke Kreutz	541-910-5949 ©
15-16 250 gal holding tanks	Pendleton/	Justin Kreutz	541-910-4301 ©
40-60 units within 100 miles, 1 day setup	LaGrande		
20 2-person hand wash stations			
2000 & 3500 gray water tanks w/truck			
restroom w/hand sanitizers			
handicapped restrooms			
Recommendation:			
Short event, limited timeframe: 35-50 people per toilet/1 hand wash station			
Fire camp, extended timeframe: 10-15 per toilet/1 hand wash station per block of toilets			
Doug's Septic Service	Milton-Freewater	Office	541-938-7405
			541-276-9202
		Doris	541-564-6612 ©
	SANITATION		
Pilot Rock Sanitation	Ukiah	Office	541-443-6131
		After hours	541-443-3472
Pendleton Sanitation Service	Pendleton	Office	541-276-1271
M-F, 8-4			
Humbert Refuse & Recycling	Athena/M-F	Office	541-938-4188
			509-386-2499
	POTABLE WATER		
CB Septic Tank Service		Brooke Kreutz	541-910-5949 ©
2400 gals		Justin Kreutz	541-910-4301 ©

Northeast Oregon District

VENDOR	LOCATION	CONTACT	NUMBER
LAUNDRY			
Eastern Oregon Correctional Institution 7:00 - 15:00	Pendleton	Denny Henshaw	541-278-3658
RESTAURANTS			
Agreements on file @ the Pendleton Unit			
SACK LUNCHES			
Elvis' Bar & Grill 50 meals 2 hours	Pendleton	Restaurant Elvis	541-276-3104 541-379-3108 ©
Ukiah Thicket Café & Bar 75 w/1 day notice	Ukiah	Carolyn & Dustin Schock	541-427-3089
Safeway Deli 100 meals 3 hours	Milton-Freewater	store Debbie	541-938-5341 509-520-9823 ©
POWER COMPANIES			
Columbia Power	Ukiah	24/7	541-934-2311
Pacific Power	Pendleton	24/7	888-221-7070 877-508-5088
Umatilla Electric	Hermiston	24/7	541-567-6414
Columbia Basin Electric Co-op		24/7	541-676-9146
COMMUNICATIONS			
Century Link	Ukiah	Customer Service Repair Dispatch	800-788-3500 800-788-3600
Century Link	Pendleton	Customer Service Tech Support	800-244-1111 800-573-1311

Northeast Oregon District

VENDOR	LOCATION	CONTACT	NUMBER
	MISCELLANEOUS		
Les Schwab Tire Center	Pendleton	Store	541-276-1571
		24/7	541-969-3030
North Fork John Day Ranger Dist	Ukiah	Day	541-427-3231
quick fill tenders		After hours	541-427-5399
Suzi's Handy Mart	Weston	Store	541-566-2705
gas for generators			

	AIRCRAFT		
General Aviation	Pendleton	Office	541-276-3554
Owner - Carl Haglund		Carl Haglund	541-969-8136 ©
Hermiston Aviation			
Owner - Larry Rawe	Pendleton/Hermiston	Office	541-276-3313
		Larry Rawe	541-377-3107 ©
		24/7	541-567-3694

	BUSES		
Mid-Columbia Buss	Pendleton	Office	541-276-5621
		24 hr Duty	888-291-7513

	HOTELS		
Oxford Suites			
2400 SW Court Pl	Pendleton	Office	541-276-6000
Best Western Pendleton Inn			
400 SE Nye Ave	Pendleton	Office	541-276-2135
Red Lion			
304 SE Nye Ave	Pendleton	Office	541-276-6111

	SCHOOLS		
Athena-Weston School District	Athena/Weston	District Office	541-566-3551
Jerry Copeland, Superintendent		Jerry Copeland	541-377-3225 ©
Loren Stroud, Facilities Manager		Loren Stroud	541-969-2514 ©
6/5/15 - 8/24/15		Rolli Mithcell	541-212-0005 ©
Rental of school yard			
Rental of classrooms			
Table & chairs			
Phones/FAX			
Photocopier			

Northeast Oregon District

VENDOR		LOCATION	CONTACT	NUMBER
Maintenance Supervisor				
Laundry facility				
Showers				
Coffee maker				
Garbage cans				
Pendleton School District		Pendleton	District Office	541-276-6711
Facilities and services:			Ken Lebsock	541-969-4721 ©
Field areas				
Showers/towels	Internet			
Kitchen	Power			
Copier Classrooms	Phone/fax			
Gym	Garbage cans			
Table & chairs	Laundry facility			

Northeast Oregon District

EQUIPMENT: DOZERS - LOWBOYS - GRADERS

Contact	Item	No	Location	Contact Info
Anderson, Rod Construction	JD 850C 6 way w/lights	1	Pendleton	
	JD 650J 6 way w/lights	1		
	Cat D8R SU w/lights	1		
	JD 450	1		541-276-4104 (W)
	JD 240	1		541-443-6215 Rod (H)
	JD Mini 160 excavator w/brush guard	1		541-969-9744 Rod ©
	Lowboy Int'l 67T	1		541-969-7770 Steve ©
Ashbeck, Andy Trucking	JD 650G 6 way w/lights	1	Echo	541-376-8449 Andy (H)
	Dumptruck 20T (tiltdock trailer)	1		541-379-1375 Andy ©
	Cat excavator-2 buckets w/lights	1		541-376-8546 Jared
				541-571-2058 Jared ©
Blue Mountain Lumber Ed Pearson	D6	3	Reith	541-328-6306 (W)
	Lowboy 50T	2		541-379-2072 Richard ©
	Skidders	2		541-276-4304 Dirk (ofc/mill)
	Fellerbuncher	2		541-328-6349 Richard (H)
	Excavators	2		542-969-9744 Rod ©
	Graders	2		542-969-9744 Rod ©
Britt, Rocky R&C Logging	D5H w/lights	1	Pendleton	541-969-8068 Rocky ©
	Lowboy 40T	1		541-276-1254 (H)
	Skidder/Fellerbuncher	1		541-969-8350 Camie ©
Byrnes, Gordon	D5H w/lights	1	Carney Butte	541-443-2331 (H)
	Lowboy 40T	1		541-969-8728 ©
	Skidder/Fellerbuncher	1		541-427-3057 Cabin
Bruce Young Logging	Cat D5H w/lights	2	Heppner	
	D5H skidgen/pumper cat	1		
	Cat 525 Skidgen w/850 gal	1		
	Lowboy 50T	1		541-676-5309 office (Tonja)
	Lowboy 35T	2		541-980-7364 Bruce ©
	Skidder type 890.1 Valmet forwarder	1		541-676-5309 Bruce (H)
	525 Grapple skidder	1		
	Road grader	1		
	JD Feller buncher 2054	1		
	Feller buncher 445 EXL Valmet	1		
	mulcher 445 EXL Valmet	1		

Northeast Oregon District

	Masticator 210 LX Link Belt	1		
	Log loader 210 LX Road Builder	1		
Carter, Leonard	D6B w/angle blade	1	Athena	541-566-3401 Leonard
	Lowboy 20T (Tiltdeck)	1		541-969-7833 Leonard ©
	Dumptruck pulls trailer			541-566-2539 Kurt
				541-969-9246 Kurt ©
Doherty, Pat	Cat 312 w/thumb bucket	1	Pilot Rock	541-443-3234 Shop
	Lowboy 60T	1		541-969-6304 ©
	D6	1		
Douglas, Steve			Walla Walla	509-520-1456 Steve ©
	D6C w/lights	1		509-520-4844 Jennifer ©
	Lowboy 35T	1		509-520-2388 Annie ©
Eastern Oregon Environmental Recovery	Cat BD2 8 way w/lights	1	Pendleton	541-966-1155 office
	JD 160 Excavator w/thumb	1		541-571-3530 Dave ©
	Yuchai YC 85-7 excavator w/thumb	1		541-379-8899 Lynn Wiley ©
Greenup, Jon	FMC Track Skidgin w/1500 gal tank	1	Heppner	503-475-4451 Jill ©
	Lowboy 50T	1		503-793-9414 Jon ©
				503-630-5191 (H)
				541-676-9771 Ranch
Hadden, Aaron Excavating	D4H 6way w/lights	1	Pilot Rock	541-443-6623 (W)
	Lowboy 20T	1		541-443-4340 (H)
	312 BL Excavator	1		541-377-9995 Aaron ©
				541-240-0810 Brett ©
Hatley, Jim	D4	1	Pilot Rock	541-443-7401 (W)
	D6 w/lights	1		541-443-4444 Jim (H)
	D8	2		541-969-8645 Jim ©
	Lowboy up to D8	2		542-969-7770 Steve ©
Hoeft, Larry & Derek	D5H XL 6way w/lights	1	Pilot Rock (plus trucks to pull)	541-377-8250 Derek ©
	Terex 8220 B (D7)	1		541-443-2405 Larry (H)
Bar 41 Ranch	Lowboy 50T	2		541-969-8431 Larry ©
				541-443-6561 Derek (H)
				541-969-9589 Heather ©
	518 Skidder (rubber tires 400 gal)	1	Ukiah	541-561-7730 Phil ©
	CAT Skidder 518	1		541-561-5293 Phil (H)

Northeast Oregon District

Hofbauer, Phil	Lowboy 50T	1		541-567-7209 Steve (H)
	CAT Skidgine 518 400 gal	1		541-561-4272 Steve ©
	Timberjack Feller Buncher 22' Roto bar	1		
	Hitachi De-Limber EX-200-3	1		
	Log Loader Linkbelt LS 2800LS	1		
Hofbauer, Stephen	D5H 6way w/lights	1	Ukiah	
	D6C 6way w/lights	1		541-567-7209 Steve (H)
	Lowboy 45T	2		541-561-4272 Steve ©
	Cat w/thumb bucket	1		541-561-7730 Phil ©
	Komatsu w/thumb bucket	1		541-561-5293 Phil (H)
	Cat w/brush bucket	1		541-561-7730 Sarah ©
Hughes, Merlin Hughes Timber Mgmt	Cat D4D w/angle blade	1	Ukiah Heppner	
	Cat D6 w/angle blade	1		541-676-5349 Merlin (H)
	Lowboy 40T (at neighbor's)	1		541-427-3314 Ukiah Ranch
				541-676-9909 Kevin (H)
				541-667-7530 Kevin ©
				541-379-6742 Angie ©
JB Contractors LLC			Pendleton	
	JD 550 6 way w/lights	1		541-276-5480 Tom Bostwick H
	Lowboy 20T	1		541-969-8875 Tom ©
	JD Excavator 135D w/front blade	1		541-276-5480 Joe Bostwick H
				541-969-0884 Joe ©
Jensen, Karl Flying J	JD 550 6 way w/lights	2	Pilot Rock	
	E70 Excavator	1		541-969-9663 ©
	Lowboy 40T	1		541-969-2173 Andy Munsey ©
	New Holland Skidster	1		541-443-2032 (H) 541-379-1972 Brian Hemphill
Mahoney, Robert Has Region 6 and agreemnt w/John Day	JD 650 6way w/lights	1	Heppner	541-969-8614 Bob ©
	Skidgine 267	1		541-676-5876 Bob (H)
	Lowboy 30T	1		541-561-8419 Mike ©
	Lowboy 40T	1		541-676-5157 Mike (H)
Miller Wheat			Heppner	541-989-8460 Cory (H)
	D-6D w/lights	1		541-256-0240 Cory ©
	Lowboy 40T	1		541-256-0235 Mark ©
				541-989-8541 Mark (H)
	D6B	1	Pendleton	541-276-1080 (H)
Mitchell, Ken	D6-9U	1	(Poverty	541-969-6759 ©

Northeast Oregon District

			Flats)	
	D8-14A	1		
Pine Creek Logging (Barnett, Don)	D-4H w/tank	1		
	D5H	1		541-969-8612 Don ©
	Skidder w/4 way blade-grapple-winch	1		541-969-2019 Frances ©
	Grader 140G w/lights, ripper	1		541-276-7535 (H)
	Lowboy 40T	1		541-256-0442 Rusty ©
	Lowboy 55T	2		541-256-0443 Rick ©
	Fellerbuncher	1		
	Slashbuster	1		
Schiller, John	D5H 6 way w/lights	1		541-376-8403 (H)
	Lowboy 40T	1		541-377-2662 John ©
				541-443-2025 Shari (H)
				541-379-1642 Shari ©
Skillman, Brian	D-6C	1		541-376-5033
	Lowboy 40T	1	Echo	541-969-8311 Brian ©
	518 Skidder	1		541-969-2994 Justin ©
Swaggart, Cecil	D-7 G	1		541-969-9256 Cecil ©
	Lowboy 60T	1	Ritter	541-969-2922 Nancy ©
	Lowboy 40T	1	Hermiston	541-289-1641 (H)
	Timco Feller buncher	2		
Umatilla County Road Department	D-6	1		
	D-7	2	Pendleton	541-276-5424
	D-8	1		
	Lowboy 50T	1		
W4 Construction	D-4H	1		509-529-1603 (W)
	518 Skidder	1		509-520-4766 Mike W ©
	Timco Feller buncher	1	Walla Walla	509-520-3046 Steve
	Lowboy 40T	1		509-520-4768 Ron (W)
	Lowboy 60T	1		509-386-2238 Bobby (W)
	Shop truck	1		509-525-9274 (H)
Ward, Curtis	D5H @ West Birch	1		
	D6C	1	Pilot Rock	541-443-2813
	Lowboy 50T	1		541-969-7760 ©
Wildwood Transport Wagner, Justin	CAT D5H 6 way w/lights	1		541-240-1415 Justin ©
	Lowboy 50T	1		541-379-2223 Jerry Steidl ©
	Timberjack Skidgine w/500 gal	1	Pendleton	
	Timbco Fellerbuncher w/slashbuster	1		
	Timberjack skidder	1		

Northeast Oregon District

EQUIPMENT: DOZERS - GRADERS – LOWBOYS

Contact	Item	No	Location	Phone #
Larry Aschenbrenner	D-3B w/ transport & 6	1	Enterprise	426-3574
Robert Zacharias	D-5H	1	Joseph	432-2451 Cell: 962-9023 Bob Cell: 398-1772 Bob 519-5515 Charlie Shop:432-0701
	D-7 w/lights	1		
	527 Hi Track Cat	1		
	Grader 6 wheel drive	2		
	Lowboy 50T	1		
	4x4 Crew Cab	2		
	4000g Tender	2		
	350g engine	5		
Ron Kellerman	D-4Hi-Track	2	Joseph	432-1751 Cell: 263-1214/1215/1213
	D-7H w/lights	1		
	Backhoe 426	1		
	Tire Skidder	1		
	Grader	1		
	22 T Shop Truck	1		
	300g	3		
	4000g Tender	1		
Moffit Brothers	D-5 w/lts/grp/brush blade	1	Lostine	569-2284 Cell: 398-0999
	D-8H w/lts/bld/ripper	1		
	D-8K w/lts/bld/ripper	1		

Northeast Oregon District

	Grader 14G	1		
	Backhoe 150 Hitachi	1		
	Backhoe 200 Hitachi	2		
	Backhoe JD 3105 E	1		
	140G Grader	1		
	Case 1840 Uni-Loader	1		
	Loader 966 4.5yd bkt	3		
	Loader 950 3yd bkt	1		
	Roller Raygo Vibrtr	1		
	Roller 150 Ingersoll	1		
	D-7G w/lts/ubld/ripper	1		
Wallowa County	D-5	1	Troy	
	D-6	1	Enterprise	
	Grader	2	Wallowa	
	Grader	1	Flora	426-3332
	Grader	1	Prairie Ck	Lon Andrade
	Grader	1	Troy	C541-263-2615
	Grader	2	Enterprise	
	Grader	1	Imnaha	
	790 ELC Excavator	1	Enterprise	
High Ridge Logging	D-5H	1	Lostine	569-2211
	518 Skidder	1		
Rob Olsen	650G John Deere w/trans.	1	Enterprise	426-3567

Northeast Oregon District

Super Axe	Hitachi 60 Excavator	1	Joseph	432-5145 Jesse/Melanie C805-5255 Jesse
	John Deere 322 Compact Truck Loader	1	Joseph	432-5145 Jesse/Melanie C805-5255 Jesse
Butch Tanzey	D-5H	1	Wallowa	886-2911 Cell: 398-0352
	Grader 12F	1		
	518 Skidder	1		
	Single Grip	2		
	Kenworth 35T Lowboy	1		
Butch Tanzey	750g	1	Wallowa	886-2911 Cell: 398-0352
Elwayne Henderson			Wallowa	886-3141 886-9000 Cell: 541-805-1172 886-3141 886-9000 Cell: 541-805-1172 Mike Lowe 541-805-1613 Joe Lathrop 541-805-1174
	D-6 w/lgts/grpl	1		
	Grader 140G Cat	1		
	Backhoe 416	1		
	John Deere 748 Skidder	1		
	312 Excavator	2		
	445 Timbco Feller buncher	1		
	D8T Dozer Cat	1		
	Cat322 Backhoe w/48”bkt w/thumb/grpl	1		
	325C Backhoe	2		
	160H Grader Cat	1		
	527 Dozer 6w/grpl	2		
	D6R	1		

Northeast Oregon District

	Feller Buncher w/quadco Drum grinder	1		
	Lowboy 60T (2004 KW)	2		
	4x2 3T Shop Truck	1		
	4x4 ½ T	1		
	4x4 ¾ T	3		
	4x4 1 T	7		
	Service Truck 2 T	1		
	Dump Truck pulls tilt-bed trailer	1		
	325g Skyline portable	1		
	500g	1		
	800g Skyline 2T	1		
	1000 g engine	1		
	3000g Tender	1		
Ted Gastin	D-6C Cat	1	Wallowa	426-3320
	700 gal. water tnk pull behind cat	1		
Dale Dotson	TD-8 International	1	Joseph	432-0104 Cell: 398-1414
Mike Mahon	550G w/ Merry Crusher	1	Wallowa	886-9401 Cell:541-805-0619
Ray Cameron	Dozer 650G w/lts no transport	1	Lostine	569-2230 C398-0779
Jim Zacharias	D650 J D w/grapple	1	Joseph	432-5522

Northeast Oregon District

	Grader 6 wheel drive	1		
	Rottne Harvester 6x6	1		
	Rottne Forwarder 6x6	1		
Mike Frolander	D550G J Deere Crawler	1	Enterprise	426-3538 Cell: 398-2577
	518 Skidder w/grapple	1		

Northeast Oregon District

EQUIPMENT: TRUCKS – TRANSPORTS – PICKUPS

Contact	Item	No	Location	Phone #
Wallowa County	Lowboy 40T	1	Enterprise	426-3332 Lon Andrade C541-263-2615
Moffit Brothers	Lowboy 60T	1	Lostine	569-2284 Cell: 398-0999
	Tilt Trailer/Trailmax	1		
	Belly Dumps w/tractors	4		
	Dump Truck 10-12 yd	7		
	Service Truck//fuel/tools	8		
Mike Frolander	Lowboy 20T w/tilt bed	1	Enterprise	426-3538 Cell: 398-2577
Jim Zacharias	4x4 Truck	3	Joseph	432-5522
	Dump Truck	1		
	Flat Bed	1		
Henderson Fuel Co.	Fuel Truck 2000 gal	2	Wallowa	886-3027 569-2261 Dennis

Northeast Oregon District

EQUIPMENT – ENGINES - TENDERS

Contact	Item	No	Location	Phone #
Todd Nash	200g	2	Enterprise	426-6602 Cell: 519-7970
Mike Musia	200g 6x6/contract	2	Joseph	432-3517/3221
	800g 4x4/contract	3		
	3000g tender	1		
	300g trailer mounted	1		
Greg Bales	300g 4x4 trailer	1	Enterprise	426-4273
Jim Zacharias	300g /contract	3	Joseph	432-5522
Moffit Brothers	300g 4x4 w/pwr reel	1	Lostine	569-2284 Cell: 398-0999
	3500g slip on w/reel	1		
	3500g w/pwr reel	1		
	4000g tender w/pressure reels	1		
	Case 1840 Unit Loader	1		
Mike Frolander	300g	1	Joseph	426-3538 Cell398-2577
John Joyce	3199g Tender R-6	1	Joseph	432-3808 Cell: 541-240-1504
Darren Chitwood	800 gal Type 4	1	Joseph	398-1963 ©

Northeast Oregon District

Doug Tippett	300g	1	Joseph	432-7355 Cell: 377-1688
Jim Hubbard	305g	1	Joseph	577-3278
Keith Newburn	3600 Tender	1	Joseph	263-0574 410-3180
	325 gals engine T6	1	Joseph	263-0574 410-3180
Super Axe	300 gal engine	1	Joseph	432-5145 Jesse/Melanie C805-5255 Jesse
Kevin Jones	350g 4x4	1	Enterprise	426-3970
Dan Lorentz	450g 4x4	1	Enterprise	426-3773 Msg. 426-9913
Mike Mahon	450g. pumper	1	Wallowa	886-9401 Cell: 377-4785
Darrell Thomas	1000g engine	1	Wallowa	886-3183
	4000g Tender	1		
High Ridge Logging	500g	1	Lostine	569-2211
	790g	1		
	1000 Tender	1		
Harlan Menton	600g 4x4	1	Joseph	432-5201 Work: 432-2711 Cell: 379-9562
Keith Newburn	3700 gal Tender	1	Joseph	C541-410-3180 C541-263-0574
Ted Gastin	700g water tank	1	Wallowa	426-3320

Northeast Oregon District

Kent Carman	1300g Tender	1	Wallowa	886-3435
David Clough	2000g Tender 10 wd	1	Joseph	432-3101 Cell: 519-5477
Jim Stonebrink	2500g Tender	1	Enterprise	569-2282 Cell: 519-5510
Wallowa County	4200g Trailer	1	Enterprise	426-3332 Lon Andrade C541-263-2615
	5200g Trailer	1		
	4000 g Tender	1		
	6000 g Tender	1		

Northeast Oregon District

FOOD STUFFS and RESTAURANTS

Name	Phone	Lunches	Hours Notice	Can Feed
Wallowa				
Glacier Lake Ice	886-9021 home	Block/cubed ice/2 electric refrigerated boxes		
	426-3101 office			
	398-0934 cell			
Main Street Grill	886-4214	100	1	25
Open 7:00 - 7:00pm Mon/Tue/Thu/Fri 8:00 – 8:00 Sat 8:00 – 4:00 Sun After Hrs. Wylie Frei C398-0128				
Wallowa Food City	886-3691	50	2	N/A
Open 8am-7pm daily				
After Hrs. Becky Schaeffer - 886-3875				
Goebel's Service Inc	886-2811	50	1-2	N/A
Open 7am-8pm (Mon-Sat) 8am-6pm (Sun)				
After Hrs. Garrett Mahon 541-398-1400				
Cougar Country Pizza	886-8000	45	6	
Open 11 – 8 Tue/Wed/Thu Fri/Sat 11-9 Sun 11-6				
After Hrs. Wylie Frei C398-0128				

Northeast Oregon District

Enterprise

La Laguna	426-3500	N/A	0	30

Open 11am-9:30pm daily

After Hrs. Angelica Zurita 398-0053

El Bajio	426-3322	N/A	1	30

Open 11am-9:30pm daily

After Hrs. Audra Arenas 426-3473 Will stay open later upon request

Subway	541-426-3648	50	3.5	28

Open 7 – 10 Sun – Thur; 7 – 11 Fri/Sat

Ed or Jeny Charlton 541-398-0984

Heavenly's 541-426-4195

Open 10:30 am to 9:00 pm

After Hrs. Cindy or Thomas Ellis 541-379-4430

Troy

Shilo Troy Resort	828-7773	50	3	50

Doug Mallory

Joseph

Ember's Brew House	432-2739	50-100	1-2	75

Open 8am-11pm (Mon-Sat) 8am-9pm (Sun)

After Hrs. Teresa Sajonia 432-7695 C:398-0565

Northeast Oregon District

La Laguna	432-0380	N/A	½	60

Open 11:00 am-9:30 pm Daily

After hours Angelica Zurita or Jose Lopez 398-0053 or 426-3665

Imnaha

Imnaha Store and Tavern	577-3111	50	2	50

Open 9:00 am to 9:00 pm daily

Margaret Turner – Alicia Clayton or anyone that answers the phone

CHEMICAL TOILETS AND CAMP SUPPORT

Rahn Sanitary Service	Enterprise	426-3492 day and 426-3494 night
		398-0249 and 398-1779
Porta-Potties	Delivery, pumping, relocation to wherever needed	
Garbage Trucks/dumpsters	Delivery, emptying, relocation to wherever needed	
Hand Washing Stations	Delivery, servicing, relocation to wherever needed	
Gray water trucks	1000 gals	2 ea
	2000 gals	1 ea
	2500 gals	2 ea

Jim Henderson	Wallowa	886-8821 Cell 541-805-1173
Elwayne Henderson	Wallowa	886-9000 Cell 541-805-1172

Generator Cat 35000 watt on 4 wheel trailer – can run a camp

Northeast Oregon District

LAUNDRY SERVICES

Wallowa Valley Stay N Wash 541-886-6944 Wallowa

Jan and Lorraine Swift

Enterprise Laundromat 541-398-1100 Enterprise

Toni Leech

AIRCRAFT

Spence Air Service Enterprise Owner/Pilot Joe Spence H 541-426-3288

BUSES

Moffit Brothers Lostine 541-569-2284

TOWING SERVICE

SPS of Oregon Lostine 541-569-2352 (C)) 541-398-2224

Mike's Garage Joseph 541-432-3221

Northeast Oregon District

FIRE CAMPS

Location	Water	Drink Water	Phone	Power	No. of People	Remarks
5N 43E 4	Yes	No	No	No	200	ODFW 828-7721
1N 42E 14	Yes	Yes	Yes	Yes	300+	Wallowa HS 886-2061 or (541) 505-4294
3N 41E 6	No	No	No	No	500	Hancock Forest Management (Noregaard)
1N 42E 11	Yes	Yes	No	No	300	Lion's Park City Hall 886-2422
2S 44E 2	Yes	Yes	Yes	Yes	100	Enterprise High School 426-4733/6168
2S 45E 32	Yes	Yes	Yes	Yes	100	Joseph HS 432-7311/3023
5N 41E 21	Yes	Yes	Yes	Yes	200	Ken Wulff 828-7742
5N 43E 4	Yes	Yes	Yes	Yes	200+	Troy School 828-7788
2S 45E 31	Yes	Yes	Yes	Yes	300+	Joseph Fairgrounds 432-2215
1N 42E 13	Yes	Yes	Yes	Yes	500+	Tribal Grounds Wallowa 886-3101
1S 44E 35	Yes	Yes	Yes	Yes	500+	Wallowa Co Extension Enterprise Fairgrounds 426-3143

Northeast Oregon District

HOUSING

Wallowa School Gym

Contact: Bret Uptmore Work 541-886-2061 Cell- 208-230-4116

Vearl Lewis 541-886-8435

Enterprise School Gym

Contact: Brad Royse, Work 541-426-4733 Home 541-426-8212

Joseph School Gym

Contact: Rhonda Shirley Work 541-432-7311 Home 541-432-9024

Northwest Oregon District (Astoria, Columbia City, Forest Grove, Tillamook)

INDUSTRY LOGGING CONTRACTORS

(all numbers are Area Code 503 unless noted otherwise)

LOGGING CONTRACTORS	PHONE	PERSONNEL	FALLERS (# of sets)	ORGANIZED CREWS (10-20)	DOZERS, TYPE 1 (HEAVY)	DOZERS, TYPE 2 (MEDIUM)	DOZERS, TYPE 3 (LIGHT)	TRANSPORTS	ENGINES, TYPE 7 (FOAM*)	ENGINES, TYPE 6 (FOAM*)	ENGINES, TYPE 5 (FOAM*)	ENGINES, TYPE 4 (FOAM*)	WATER TENDERS (FOAM*)	PORTABLE PUMPS	FOLD-A-TANKS	HAND TOOLS	HOSE 1" (100' LENGTHS)	HOSE 1 ½" (100' LENGTHS)	CHAINSAWS
A-1 Logging Inc.;	687-1610																		
Larry Heesacker	434-3136																		
Ben Heesacker	435-7181																		
Yamhill	fax 852-7913	30	3		3	2	1			1	1		3			Y			3
B & H Construction Inc.	(c) 550-0902																		
David Braxling	(h) 876-2998																		
Stuart Hoeft	(c) 550-7645																		
McMinnville	fax 876-2031	3			2								2				5		2
Banks Rock Products Inc;		8																	
Tom Dober	(c) 504-8267	to																	
Gales Creek	(h) 357-1372	10	1		1			1					4			Y	4		3
Big River Construction Inc;	(w) 338-3878																		
Tony Ewing	(c) 741-0756																		
Clyde Stanley, Owner	(c) 741-0758																		
Mike Sarin, Owner	(c) 741-0757																		
Astoria	fax 325-3119	20				1	2	2		1	2		2	4		10		20	3
Bighorn Logging Corp;	(w) 324-2422																		
	(c) 828-2682																		
Harve Dethlefs, owner	(h) 429-8000																		
Dustan Thompson, Lowboy	(c) 396-0843																		
Rollie Thompson, Lowboy	(c) 621-7882																		
Mark Standley Jr	(c) 701-6069																		
Banks	fax 324-6103	75	4	2	4	2		2			3	2	1	1		85	29		14
Chris Dials Contracting;																			
Chris Dials																			
Tillamook	(c) 812-6586	6	2		1	1		2					3			Y		12	5
City of Clatskanie;	(c) 741-0802																		
Ray DiPasquale	(w) 728-2622																		
Clatskanie	fax 728-3297	6												3				5	2
Cross & Crown Inc.;	(w) 852-6176																		
Kirk Luoto	(c) 434-0311																		
Robert Luoto	(c) 434-0309																		
	(h) 472-2275																		
Carlton	fax 852-6252	45	2		3	2		3			2	3	1		1	50			15
Dass, Archie Logging Inc;	(c) 307-2048																		
Brent Dass (1st)	(h) 429-9352																		
Archie Dass	(h) 429-2093																		
Vernonia	fax 429-9352	2			1	1		1			1			1		5+	5		3
Dunn Contract Cutting;																			
Gary Dunn (1st)	(c) 812-5476																		
Jason Dunn	(c) 812-9206																		
Tillamook		2	1																Y
Dustin Titus Cutting;																			
Dustin Titus	(c) 887-9192	2	1																Y
Euchre Mtn Construction Inc;																			
Randy Richardson	(h) 842-7217																		
Tillamook	(c) 812-1467	8			3	2								3		Y			Y
Evenson Logging Co;	(w) 728-2411																		
David Evenson (1st)	(c) 308-2520																		
Eric Evenson (2nd)	(c) 308-2518																		
Jared Busch (3rd)	(c) 869-2184																		
Clatskanie	fax 728-2651	5			2	2		1			1	1	4	5	2	10	20	15	2

Northwest Oregon District (Astoria, Columbia City, Forest Grove, Tillamook)

INDUSTRY LOGGING CONTRACTORS

(all numbers are Area Code 503 unless noted otherwise)

LOGGING CONTRACTORS	PHONE	PERSONNEL	FALLERS (# of sets)	ORGANIZED CREWS (10-20)	DOZERS, TYPE 1 (HEAVY)	DOZERS, TYPE 2 (MEDIUM)	DOZERS, TYPE 3 (LIGHT)	TRANSPORTS,	ENGINES, TYPE 7 (FOAM*)	ENGINES, TYPE 6 (FOAM*)	ENGINES, TYPE 5 (FOAM*)	ENGINES, TYPE 4 (FOAM*)	WATER TENDERS (FOAM*)	PORTABLE PUMPS	FOLD-A-TANKS	HAND TOOLS	HOSE 1" (100' LENGTHS)	HOSE 1 ½" (100' LENGTHS)	CHAINSAWS
F & B Logging;	(c) 738-2576																		
Mike Falleur	(h) 738-3218																		
Pat Nolan	(c) 738-2532																		
Kenny Russell	(c) 717-3902																		
Warrenton/Seaside		15	4	1		2						3				30	5	20	10
Fallon Logging Co Inc;	842-5901																		
Ken Fallon	(c) 812-0095																		
Shop	842-5981																		
Jens Sorensen	(c) 812-1728																		
Tillamook	fax 842-1090	40	8		4	2	2	1			5		1	5		50	40	10	12
Gahlsdorf Logging Inc.;	(w) 831-1478																		
	(c) 931-2129																		
Jim Gahlsdorf	(h) 581-8182																		
Scott Wren	(c) 580-0270																		
Wayne Walker	541-206-9687																		
Dave Mann	(c) 551-6174																		
Brett Swanson	(c) 551-6181																		
Salem	fax 831-1492	28			2	1	1				1	4	1	4			10	10	10
Greenwood Resources;	(w) 738-6351																		
	(w) 575-9531																		
David Dougherty	(c) 440-9056																		
Gearhart	fax 738-9253	11								1				7	3	30	25	25	5
Gustafson Logging;	(w) 325-4219																		
	(c) 338-0873																		
Mark Gustafson	(h) 325-3680																		
Chad Gustafson	(c) 298-8865																		
Paul Gebhardt	(c) 338-9206																		
Astoria	fax 325-9389	20			3		1				3	3		1		30	20		4
Gwin & Sons Logging Co;	(w) 429-5959																		
Rick Gwin	(c) 805-1694																		
Darrell Gwin	(c) 805-1695																		
John Williams	(c) 805-1697																		
Vernonia	fax 429-0254	20			2	2	1					6		3		100	15	10	15
Hampton Lumber;	(w) 458-6111																		
Beth Fitch (1st)	(c) 705-0738																		
	(c) 741-7331																		
Bob Beamer (2nd)	(c) 931-1765																		
Jacob Vail (3rd)	(c) 505-4742																		
Big Creek/Astoria	fax 458-6970	4		1									2	4	3	40	50	30	3
Hampton Lumber;	(w) 365-8400																		
Alex Higdon	(c) 728-8168																		
Dale Claassen (c)	541-954-6953																		
Mark Vroman (call 1st)	(c) 559-4079																		
Salem	fax 365-8900	4		1	1			1				3		5	3	Y	100	100	
Hampton Lumber;	(w) 815-6321																		
Dave Kunert (1st)	(c) 931-3143																		
Donnie Widener (2nd)	(c) 969-0318																		
Tyler Robbins (Banks)	(c) 728-8192																		
Ryan Pettit (Equipment)	(c) 812-1816																		
Tillamook/Banks	fax 815-2201	3			1								1	1					3
Holce Logging;	(c) 781-3801																		
Randall Holce	(h) 429-2205																		
Donald Normand (mechanic)	(c) 701-0768																		
Traci Wolf (secretary)	(c) 789-1558																		
Vernonia		1					1				1					6+			3

Northwest Oregon District (Astoria, Columbia City, Forest Grove, Tillamook)

INDUSTRY LOGGING CONTRACTORS

(all numbers are Area Code 503 unless noted otherwise)

LOGGING CONTRACTORS	PHONE	PERSONNEL	FALLERS (#of sets)	ORGANIZED CREWS (10-20)	DOZERS, TYPE 1 (HEAVY)	DOZERS, TYPE 2 (MEDIUM)	DOZERS, TYPE 3 (LIGHT)	TRANSPORTS,	ENGINES, TYPE 7 (FOAM*)	ENGINES, TYPE 6 (FOAM*)	ENGINES, TYPE 5 (FOAM*)	ENGINES, TYPE 4 (FOAM*)	WATER TENDERS (FOAM*)	PORTABLE PUMPS	FOLD-A-TANKS	HAND TOOLS	HOSE 1" (100' LENGTHS)	HOSE 1 ½" (100' LENGTHS)	CHAINSAWS
Hopkes Logging Co;	(w) 842-2491																		
Adam Hopkes	(c) 801-0398																		
Shad Hopkes	(c) 812-6933																		
Josh Hopkes	(c) 801-1629																		
Tillamook	fax 842-9858	27	2			1					2						10		
Jackman Contract Cutting;	(h) 842-8505																		
Jamie Jackman	(c) 812-1639																		
Trevor Jackman	(c) 812-5115																		
Tillamook		2	1																Y
Kynsi Construction Inc.	(w) 728-3251																		
Mark Kynsi or (c)	360-957-1065																		
Jason Kynsi (c)	253-307-1398																		
Clatskanie	fax 728-3672	2			1	2		1					1	4					4
L S & D Logging;	(w) 842-1777																		
Lee Wilson	(c) 812-2776																		
Mary Jean Wilson	(c) 812-2777																		
	(h) 842-6063																		
Tillamook	fax 842-6050	20			1	1					3		1			Y			5
Larson, Dennis Excavating;	(c) 338-8126																		
Dennis Larson	(h) 325-5777																		
Astoria	fax 338-6521	1					1	1						1		10		2	2
Laughlin, C.F., Logging;	662-3551																		
Shop	662-3552																		
Jim (best contact/weekends)	(c) 434-2901																		
Yamhill	fax 662-4855	10			1	1	1	1				1	1						2
Lundberg, Floyd J. Inc.;	(w) 325-2171																		
	458-6648																		
Astoria	fax 458-7116	10				1					2					12	3	3	6
Luttrell's Road Maintenance;	(c) 550-4162																		
Al Luttrell	(h) 852-7954																		
Carlton	fax 852-7203	1			1			1											2
McClean & McClean Road Builders Inc.;	(c) 717-3142																		
Dave McClean	(h) 738-5458																		
Andy McClean	(c) 717-3614																		
Seaside	fax 738-3036	6			1	1		1			2		1						2
Mike Pihl Logging Co Inc.;	(w) 429-1470																		
Mike Pihl	(c) 789-1268																		
Keith Morris	(c) 789-1281																		
Lloyd Wilson	(c) 701-3224																		
Wayne Windsor	(c) 887-0667																		
Doug Riley	952-6797																		
Jay Worley	475-2333																		
Kelly Baska	869-4188																		
Vernonia	fax 429-0252	8	1		1	2		1		1	1	3	1	1		40	10		8
Morisse Logging;	(w) 325-1152																		
Wade Larson	(c) 791-2273																		
Jamey Hillard	(c) 338-9878																		
Steve Morisse	(h) 325-3184																		
Astoria	fax 325-3874	10	1	1		1					1	3	1	1					6
Neuman Logging;	324-9800																		
Banks	(c) 936-6860	5	2			1		1					2			15	6		4+

Northwest Oregon District (Astoria, Columbia City, Forest Grove, Tillamook)

INDUSTRY LOGGING CONTRACTORS

(all numbers are Area Code 503 unless noted otherwise)

LOGGING CONTRACTORS	PHONE	PERSONNEL	FALLERS (# of sets)	ORGANIZED CREWS (10-20)	DOZERS, TYPE 1 (HEAVY)	DOZERS, TYPE 2 (MEDIUM)	DOZERS, TYPE 3 (LIGHT)	TRANSPORTS,	ENGINES, TYPE 7 (FOAM*)	ENGINES, TYPE 6 (FOAM*)	ENGINES, TYPE 5 (FOAM*)	ENGINES, TYPE 4 (FOAM*)	WATER TENDERS (FOAM*)	PORTABLE PUMPS	FOLD-A-TANKS	HAND TOOLS	HOSE 1" (100' LENGTHS)	HOSE 1 ½" (100' LENGTHS)	CHAINSAWS
Nichols Logging Inc.; Dan Kloppman Rainier	(w) 556-8532 (h) 556-8532	1				1						1							5
O'Brien Timber Cutting; Mike O'Brien Vance Gustafson Warrenton	(c) 338-0590 fax 861-7097	11	5								3					Y		3	Y
Paulson Logging Inc; Greg Paulson Jim Paulson Kurt Paulson St. Helens	(c) 730-2340 (h) 397-1530 (c) 730-2341 (c) 680-1908 fax 366-1242	8	2			3					3					Y			4
R. D. Reeves Construction; Marc Clarke Roy Reeves Rainer	209-1121 360 430-7402 (h) 728-2648 fax 715-4933	5				1	1				1			3		20	8		4
Rawe, Jason Trucking; Tillamook (h/fax)	(c) 812-2433 842-2230	1											1						
Ruggles Logging; Jerry Steele Randy Ruggles Gaston	(w) 662-5401 (h) 662-5414 (c) 351-8454	2	1				1	1				1				Y	10		8
Scott Land & Timber Co; Don Scott Mark Scott Forest Grove	(w) 359-5983 (c) 313-7295 (h) 357-9069 (c) 313-7296 (h) 357-6357 fax 357-8166	5	2			1	1		1	1	1					12	10		4
Stimson Lumber Co; Scott Gray David Sweeney Tim Shiel (Timber) Roger Van Dyke Forest Grove	(w) 357-2131 (c) 702-2008 (c) 720-3861 (c) 720-3325 (c) 816-1768 fax 357-0465	13							5	1		4		10	4	20	40	40	5
Stimson Lumber Co; Jon Wehage (1st) Brent Long Jake Hilger (2nd) Tillamook	(w) 842-2954 (c) 801-0612 (c) 347-5352 (c) 805-2881 fax 842-3178	4								1		1		5	2	Y	10	5	4
Thornton, Dale; **Thornton Ranch LLC** Yamhill (h/fax)	(c) 550-0050 (c) 550-7242 (w) 852-7498	2					1						1						3
Trails End Recovery & Custom Excavating; Dean Larson, President Alex Raichl, Manager Warrenton	(w) 861-6030 (c) 741-0376 (c) 741-6867 fax 861-4341	25	1				1	1		3		2		4	2	Y		8	6
Turner Logging Inc; Mark Turner Greg Turner Banks	(c) 348-7546 (w) 324-0229 (c) 348-2251 fax 324-9003	2			1		1	1			3	1							6
VanWell Timber Tom VanWell Dallas	(c) 991-6445 (h) 623-2850 fax 623-5919	1			3	2		2				2	1						

Northwest Oregon District (Astoria, Columbia City, Forest Grove, Tillamook)

LOGGING CONTRACTORS	PHONE	PERSONNEL	FALLERS (# of sets)	ORGANIZED CREWS (10-20)	DOZERS, TYPE 1 (HEAVY)	DOZERS, TYPE 2 (MEDIUM)	DOZERS, TYPE 3 (LIGHT)	TRANSPORTS,	ENGINES, TYPE 7 (FOAM*)	ENGINES, TYPE 6 (FOAM*)	ENGINES, TYPE 5 (FOAM*)	ENGINES, TYPE 4 (FOAM*)	WATER TENDERS (FOAM*)	PORTABLE PUMPS	FOLD-A-TANKS	HAND TOOLS	HOSE 1" (100' LENGTHS)	HOSE 1 ½" (100' LENGTHS)	CHAINSAWS
Vinson Bros Construction;	458-6561																		
Dennis Vinson	(c) 741-0170																		
Steve Godwin	(c) 741-0034																		
Astoria	fax 458-6763	10			1	2	1	1			2	1							
Walker's Contract Cutting	(c) 812-1457																		
David Walker	(h) 842-4176																		
Tillamook	fax 842-6559	2	1	1												70			10
Warrenton Fiber Co																			
(Nygaard Logging Inc;)	(w) 861-3305																		
John Nygaard	(c) 791-0153																		
Mike O'Bryan	(c) 741-0261																		
Warrenton	fax 861-2925	50			3	5		4			11	3		2		100		60	12
Whitehead Reforestation;	(c) 812-0580																		
Keith Whitehead (eng/crews)	(h) 842-7153																		
Scott Whitehead (fallers)	(c) 812-0958																		
Tillamook	fax 842-9268	20	2	1						3				3		30	10	10	8

SUPPORT SERVICES

(all numbers are Area Code 503 unless noted otherwise)

FIRE CACHE SERVICES

FIRE CACHE LOCATIONS	LOCATION	BUSINESS	OTHER
NIFC – Great Basin Cache	Boise, ID	208-387-5104	208-387-5573 FAX
ODF - Salem Fire Cache	Salem	945-7465 or 945-7466	945-7301 FAX
Dispatch	Salem	945-7455	945-7430 FAX
USFS – Hebo Ranger Station	Hebo	392-5100	392-5143 FAX
Eugene Interagency Dispatch	Eugene	541-225-6400	541-225-6221 FAX
USFS – Redmond Air Center	Redmond	541-504-7280	541-504-7215 FAX

FIRE EQUIPMENT	LOCATION	BUSINESS	FAX
Mallory Company, 1040 Industrial Way,	Longview, WA	360-636-5750	360-577-4244
Cowlitz River Rigging 1540 Industrial Way	Longview, WA	800-488-3127	360-425-6724
Wildfire Pacific	Seattle, WA	800-426-5207	
Waterax	Vancouver, WA	360-574-1818	360-571-0443

FOOD SERVICES

GROCERIES	LOCATION	BUSINESS	OTHER	FAX
Cash & Carry	Warrenton	861-2812		861-1557
Fred Meyer	Warrenton	861-3000		861-9868
Country Market	Svensen	458-6288		458-6663
Mariner Market	Cannon Beach	436-2442		436-9151
Safeway	Astoria	338-2960		
	Seaside	738-4700		

RESTAURANTS	PHONE	OTHER	HOURS	# LUNCHES	SAC LUNCH
Astoria ** Willing to serve outside of regular hours.*					
Fultano's Pizza Parlor	325-2855		1100-2300	25?	Y
Geno's Hometown Pizza	325-4927		1600-2200*	50	Y
Pig 'n Pancake	***325-3144ast***	***738-7243sea***	0600-2100	100	Y
Safeway Deli-Astoria	338-2960		0500-2100	25	Y
Subway-Astoria	325-3322		1000-2100*	100	Y
Cannon Beach ** Willing to serve outside of regular hours.*					
Driftwood Inn	436-2439	440-1378	1130-0100	100	Y
Fultano's Pizza	436-9717		1130-2000	70	Y
Morris Fireside	436-2917	436-9513	0800-2100*	100	Y
Pig 'n Pancake	436-2851		0700-1500		Y
Knappa ** Willing to serve outside of regular hours.*					
The Logger	458-6886	325-4195	0600-2100*	100+	Y
Seaside ** Willing to serve outside of regular hours.*					
Pig 'n Pancake	738-7243	738-9519	0600-2000	75	Y
Pizza Harbor	738-7210		1100-2000*	130	Y
Safeway Deli-Seaside	738-4700		0600-2100		Y
Subway-Seaside	738-8833		0900-2200	100	Y
Sunset Highway ** Willing to serve outside of regular hours.*					
Camp 18	755-1818	800-874-1810	0800-2800	25	Y
Elderberry Inn	755-2229	755-0421	0600-2100*	25	Y
Warrenton					
Subway-Warrenton	861-3311		0900-2300	100	Y

Some of the above restaurants can feed a crew. Please notify the district in advance so arrangements can be made. When ordering lunches, please advise the district as soon as possible with the number of lunches. This enables the restaurant to have enough time to prepare the food (2-3 hours.)

REFRIGERATION STORAGE TRAILER		BUSINESS	OTHER	FAX
Transport Refrigeration Co	Portland	288-5811	24 hours	

SUPPORT SERVICES

(all numbers are Area Code 503 unless noted otherwise)

FUEL SERVICES

GASOLINE/DIESEL	LOCATION	BUSINESS	OTHER	FAX
CFN* - Wilcox & Flegel ** Card-lock 24 hrs/day*	Astoria-Seaside	325-3122		325-1242
Niemi, Ed Oil	Astoria	325-1972		
Wilcox & Flegel	Longview	360-423-3300	800-238-8179	360-425-6274

PROPANE	LOCATION	BUSINESS	OTHER	FAX
Ferrellgas	Long Beach	360-642-3552	800-291-2105	360-642-8408
	Tillamook	842-2641		
Suburban Propane	Seaside	503-738-6206		620-1874

HARDWARE & VARIETY STORE SERVICES

HARDWARE SUPPLIES & LUMBER	LOCATION	BUSINESS	OTHER	FAX
Coast Hardware	Seaside	738-5491		738-0701
City Lumber	Astoria	325-4511		
Probuild	Seaside	738-9548	738-4131	738-0724
Home Depot	Warrenton	861-9999		
Englund Marine & Industrial Supply	Astoria	325-4341		325-6421

HEAVY EQUIPMENT SERVICES

HEAVY EQUIPMENT HAULING	LOCATION	BUSINESS	OTHER	FAX
Heavy Hauling Co Inc	Astoria 24 hrs	325-2752	360-423-1410	360-423-2483
Big River Construction Co.	Astoria	338-3878	741-0757	325-3119
J.M. Browning	Astoria	458-5999		
Warrenton Fiber Co.	Warrenton	861-3305		861-2925
Custom Excavation Co.	Warrenton	861-6030		861-4341
Vinson Bros.	Astoria	458-6561		458-6763

LODGING SERVICES

MOTELS	LOCATION	BUSINESS	HOURS
Atomic Motel 131 W Marine Dr	Astoria	325-4051 or 800-845-8847	
Best Western Astoria Bayfront Hotel 555 Hamburg Ave	Astoria	325-2205 or 800-780-7234	
Cannery Pier Motel #10 Basin St.	Astoria	325-4996 or 888-325-4996	
Comfort Suites 3420 Leif Erickson Dr.	Astoria	325-2000 or 800-228 5150	
Crest Motel 5366 Leif Erickson Dr	Astoria	325-3141 or 800-421-3141	
Ebb Tide Motel 300 N Prom	Seaside	738-8371 or 800-468-6232	
Ecola Inn 1164 Ecola Ct.	Cannon Beach	436-2457	
Holiday Inn Express 204 W Marine Drive	Astoria	325-6222	
Best Western Ocean View 414 N Prom	Seaside	738-3334 or 800-780-7234	
Holiday Inn Express 34 N. Holladay Drive	Seaside	717-8000 or 800-465-4329	
Motel 6 2369 S Roosevelt Dr.	Seaside	738-6269	

SUPPORT SERVICES

(all numbers are Area Code 503 unless noted otherwise)

FIRE CAMP LOCATIONS	Ownership	Legal	GPS
Astoria Area			
Clatsop County Fairgrounds	County	T8N R9W Sect 27	46`9'3", -123`47'33"
Elsie Area			
Falleur Property	Private	T4N R7W Sect 6	45`51'26",-123`35'23"
Jewell Area			
Jewell High School	County	T5N R7W Sect 12	45`55'47",-123`29'50"
Knappa Area			
Knappa High School	County	T8N R8W Sect 24	46`9'47", -123`37'31"
Highway 53 Area			
Brownlee Property	Private	T4N R9W Sect 29	45`48'4", -123`48'34"
Seaside Area			
North Coast Land Conservancy	Land Trust	T6N R10W Sect 33	45`57'22",-123`55'50"
Westport Area			
Westport Community Church	Private	T8N R6W Sect 36	46`7'48", -123`22'29"

MEDIA SERVICES

NEWSPAPERS	LOCATION	BUSINESS	FAX
Cannon Beach Gazette	Cannon Beach	738-5561	738-9285
Columbia Press	Warrenton	861-3331	call to flip switch
Daily Astorian	Astoria	325-3211 or 800-781-3211	325-6573
Seaside Signal www.seasidesignal.com	Seaside	738-5561	738-9

RADIO	LOCATION	BUSINESS	FAX
KMUN-FM	Astoria	325-0010	325-3956
Ohana Media Group (KAST, KVAS, KLMY, KCRX, KVAS-AM)	Astoria & Seaside	861-6620	861-6630

TELEVISION	email (all prefer)	BUSINESS	FAX
KATU, Channel 2, ABC	newstips@katu.com	231-4264	231-4263
KGW, Channel 8, NBC	newsdesk@kgw.com	226-5111	226-4998
KOAP, Channel 10, PBS	opbnews@opb.org	293-1905	293-1970
KOIN, Channel 6, CBS	news@koin.com	464-0600	464-0806
KPDX/KPTV, Channel 12, FOX	kptvnews@kptv.com	548-6550 or 866-906-1249	548-6920
NWCN NW Cable News	newstips@nwcn.com	206-448-3600	

MEDICAL SERVICES

AMBULANCE	BUSINESS	OTHER	FAX
Medix Ambulance Service	**911**		
Astoria/Warrenton/Seaside/Knappa	861-5560	861-1990	861-5555
Columbia County Dispatch	911	800-696-7795	
Clatskanie Fire/EMS	911	728-2025	728-4388

FIRST AID SUPPLIES	LOCATION	BUSINESS	OTHER	FAX
Rite-Aid Pharmacies	Warrenton	861-1618		861-3322
Fred Meyer	Warrenton	861-3003	861-1255	861-9868
Walgreen Drug Store	Warrenton	861-9324		

MISCELLANEOUS SERVICES

BATTERIES	LOCATION	BUSINESS	OTHER	FAX
Flashlight:				
Rite-Aid Drug Pharmacies	Warrenton	861-1611		861-3322
	Seaside	738-8422		
Fred Meyer	Warrenton	861-3000		
Radio:				
Jensen Communications	Warrenton	861-2415		
Pacific Public Safety	Warrenton	861-9288		

SUPPORT SERVICES

(all numbers are Area Code 503 unless noted otherwise)

RENTAL SERVICES

RENTAL	BUSINESS	OTHER	FAX
All Rents / United Rentals 2525 US 101 Seaside	738-7368		

TRAILER RENTAL	BUSINESS	OTHER	FAX
U-Haul			
Astoria	325-5567		
Gearhart	470-6379		
Seaside	738-4122		
Warrenton	861-2594		

SANITARY SERVICES

GARBAGE COLLECTION	LOCATION	BUSINESS	OTHER	FAX
Recology Western Oregon	Astoria	861-0578		474-4813
General Manager		781-4806 (c)		

GRAY WATER/PORTABLE TOILETS	LOCATION	BUSINESS	OTHER	FAX
Northwest Cascade DBA Honey Bucket	Longview/Portland	503-313-2627	800-966-2371	
Contact Jaymes Gable		800-966-2371	(24 Hour operator)	

PORTABLE TOILETS	LOCATION	BUSINESS	OTHER	FAX
T & L Portable Chem Toilets	Tillamook	842-7666		
Sweet Septic & Portable Serv	Seaside	739-7576		
Teninty and Sons	Tillamook	842-5505	800-884-5005	842-1406

POTABLE WATER	LOCATION	BUSINESS	OTHER	FAX
Water Supply LLC	Rainer	566-0225	360-751-2757 (c) 556-0707	

TRANSPORTATION SERVICES

AUTOMOBILE LEASING	LOCATION	BUSINESS	OTHER	FAX
Enterprise Rent A Car	Astoria	325-6500	1-800-736	

AUTOMOTIVE SERVICES	LOCATION	BUSINESS	OTHER	FAX
**When automotive supplies are needed, contact the District Mechanic. If he is not available, supplies and parts may be purchased from the following vendors.				
NAPA Auto Supply	Astoria	325-2411		325-6314
	Warrenton	861-2268		861-2268
	Seaside	738-5528		738-4072
AutoZone	Warrenton	861-4317		
O'Reillys	Warrenton	861-5426		

BUSES		BUSINESS	OTHER	FAX
Astoria School District		325-6441		325-6524
Superintendent, Craig Hoppes		791-3818 (c)		
Bus Barn	25 Buses	325-4550		
Trans. Supervisor, William Eddy		325-4550		
Columbia School District #5J		728-0587		728-0608
Clatskanie Bus Barn	17 Buses	728-2422		
Knappa School District #4				
Knappa Bus Barn	15 Buses	458-6056	458-5993	458-5466
Seaside School District				
Bus Barn		738-7150		
Warrenton School District		861-2281		861-2911
Transportation Director		861-2278		

SUPPORT SERVICES

(all numbers are Area Code 503 unless noted otherwise)

TIRES	LOCATION	BUSINESS	OTHER	FAX
Les Schwab	Seaside	738-9243		738-8179
	Warrenton	861-3252		861-2659
Dels OK Tires	Astoria	325-2861		325-8459

TOWING	LOCATION	BUSINESS	OTHER	FAX
Affordable Towing	Astoria	458-5588	338-6402	
Classic Towing	Astoria	325-0411	325-3263	325-8085
Gary's Service	Cannon Beach	436-2280	800-404-2280	
Jewell Towing	Jewell	755-2571		
Triangle Towing	Seaside	738-3801	800-874-0234	

UTILITIES

AIRPORTS	BUSINESS	OTHER	FAX
Astoria Regional Airport			
Warrenton, OR 97146	861-1222		325-4525
Airport Mgr: Gary Kobes	741-3338		
Port Security	791-7735	after hours 791-7735	
McMinnville Municipal Airport	472-0558		

PORT OF ASTORIA	BUSINESS	OTHER	FAX
10 Pier 1 Building Suite 308, Astoria, OR 97103	741-3300	791-7730	741-3345
Port Security	791-7735	after hours 791-7735	

ELECTRIC	BUSINESS	OTHER	FAX
Bonneville Power Administration	230-3000	800-282-3713	
Dispatcher	800-392-0816		
WILDFIRE NOTIFICATION#	**800-392-0816**		
Technical Support Offices:			
Monroe Center	877-836-6632		
Multnomah, Washington, Columbia, Clatsop County	360-418-2590	Troy Anderson Troy Dalrymple	
Pacific Power			
Portland	888-221-7070		
Western Oregon Electric	800-777-1276	503-429-3021	
Oregon Utility Notification Center (Call before you dig!)	800-332-2344		

PHONE COMPANIES	BUSINESS	OTHER	FAX
Qwest - Buried Cable Locate	800-922-1987		
CenturyLink Service and Repair	800-244-1111		
	800-871-9244 (Business)		
	800-5731311 (Repair)		
Buried Cable-Underground cable location	800-424-5555		
Utilities - Underground Locating	975-2444		

MOBILE TELEPHONE SERVICE	LOCATION	BUSINESS	FAX
Verizon Wireless		800-256-4646	

RAILROAD	BUSINESS	OTHER	FAX
Portland and Western			
320 State St Salem Or 97301	855-665-3306		
Emergency Phone Number	800-800-2203		
Pnwr-cs@gwrr.com			

Northwest Oregon District (Astoria, Columbia City, Forest Grove, Tillamook)

(all numbers are Area Code 503 unless noted otherwise)

FOOD SERVICES

CATERING	BUSINESS	OTHER	FAX
Divine Catering			
16285 SW 85th Ave Suite 101 Tigard, OR 97224	347-7783	www.divine-catering.com	
Trexler Farms			
20146 Ferry Road SE, Stayton, OR 97383	859-4488	551-1562	689-5315 (c)

GROCERIES	LOCATION	BUSINESS	OTHER	FAX
Albertson's	McMinnville	474-1087	6am-Midnight	
Cash n' Carry	Aloha	649-4903	Open 7 Days 7-5	
Fred Meyer	Cornelius	359-3100	7am-11pm	
Glenwood Store	Forest Grove	359-0640	5:30am-9pm	
Jim's Supermarket	Banks	324-2171	7am-10pm	
Safeway	Forest Grove	359-8700	5am-1am	
Safeway	McMinnville	435-3120	6am-1am	
T & E General Store, Val	Yamhill	662-3322	6am-8pm	
Wal-Mart	Forest Grove	207-0626	6am-1am	

RESTAURANTS	BUSINESS	OTHER	HOURS
NORTH			
Subway, Banks	324-7120		7/d 0700-2100
Main Street Pizza, Banks	324-5858		7/d 1100-2130
Blue Jays, Banks	324-1114		Mon-Fri 1000-2100, Sat-Sun 0700-2200
Jim's Supermarket Deli, Banks	324-2171		7/d 0700-2200
Teninty's Pizza & Subs, North Plains	647-5761		7/d 1100-2030
Subway, North Plains	647-2406		7/d 0700-2200
CENTRAL			
Subway, Forest Grove	359-4478		7/d 0600-2300
Maggie's Buns, Forest Grove	992-2231	*Will Make Meals Anytime*	7/d 0630-1600
Domino's Pizza, Forest Grove	992-7722		7/d 1000-2400
SOUTH			
Subway, Mcminnville	472-0200		7/d 0700-2400
Shari's Café, Mcminnville	472-0561		24/7
Trask Mountain Outpost, Yamhill	662-4025		7/d 0700-0230
Subway, Sheridan	843-1322		7/d 0700-2200
Figaro's Pizza, Sheridan	843-4700		7/d 1100-2130

REFRIGERATION STORAGE TRAILERS	LOCATION	BUSINESS	OTHER	FAX
Thermo King NW, Wayne Anthony		907-1120	209-3364 (c) 24/7 Drivers	
Transport Refrigeration Co. Rand Stewart	Portland	288-5811	trcpdx@gmail.com	288-5812

FUEL SERVICES

GASOLINE/OIL	LOCATION	BUSINESS	OTHER	FAX
Bretthauer Oil	Hillsboro	648-2531		
Chevron	Forest Grove	357-2207		
Laughlin Oil	McMinnville	472-7215		472-7053
Shell on Hwy 6	Gales Creek	357-9645		
Tarr Inc.	Portland	288-5294		288-0421
Jubitz Mobile Fueling Service (w/operator) -Diesel and Unleaded with separate Metering	Portland	283-1111	1-800-523-0600 (24 hr)	

PROPANE	LOCATION	BUSINESS	HOURS	FAX
Ferrellgas	Hillsboro	648-4422	M-F 8-5	648-1077
McMinnville Gas	McMinnville	472-7220	M-F 8-5/Sa 8-12	474-9033

SUPPORT SERVICES

(all numbers are Area Code 503 unless noted otherwise)

HARDWARE & VARIETY STORE SERVICES

HARDWARE & VARIETY	LOCATION	BUSINESS	OTHER	FAX
ACE Hardware	Forest Grove	357-3164		357-3165
BI-Mart	Forest Grove	357-0244	357-2034	
Walgreen's	Cornelius	357-0762		

LODGING SERVICES

MOTELS	LOCATION	BUSINESS	FAX
Best Value Inn & Suites	Forest Grove	357-9000	359-4134
Best Western University	Forest Grove	992-8888	992-8444
Guest House Vineyard Inn (19 rooms)	McMinnville	472-4900	434-9157
Forest Grove Inn	Forest Grove	357-9700	357-3135
McMenamin's Grand Lodge	Forest Grove	992-9533	992-3444
Comfort Inn	Hillsboro	648-3500	640-2789

FIRE CAMP LOCATIONS	SIZE	OWNERSHIP	LEGAL	GPS
Clatsop				
Sterling Ranch Site	L	ODF	NESW, Sec 30, 4N 6W	45° 47.9', 123° 28.6'
* Sunset Wayside Rest Area		State Hwy	SESW, Sec 29, 4N 6W	45° 47.7', 123° 27.2'
Tillamook County				
Camp Cooper	M	Boy Scouts	SESE, Sec 02, 4S 7W	45° 14.9', 123° 30.4'
Browns Camp	L	ODF	SWSE, Sec 31, 2N 5W	45° 36.4', 123° 20.9'
South Fork Camp	L	ODF	NWNW, Sec 08, 1N 6W	45° 35.3', 123° 27.7'
Elk Creek Park	S	ODF	SESE, Sec 31, 2N 6W	45° 36.5', 123° 27.9'
* Out Post Area		Private	NENW, Sec 07, 4S 7W	45° 14.4', 123° 36.1'
Washington County				
Forest Grove Office	S	ODF	NWNW, Sec 36, 1N 4W	45° 31.9', 123° 7.7'
Reehers Park	M	Private	NWNW, Sec 32, 3N 5W	45° 42.3', 123° 20.2'
Buxton Lookout Park	M	Private	NESE, Sec 14, 3N 5W	45° 44.4', 123° 8.2'
Gales Creek Park	M	ODF	SWNW, Sec 19, 2N 6W	45° 38.4', 123° 21.7'
Reimer Road	M	ODF	SWSW, Sec 26, 1S 6W	45° 27.0', 123° 23.9'
Gaston High School	S	City of Gaston	SWSW, Sec 35, 1S 4W	45° 26.3', 123° 9.0'
Cochran Area	S	Private	SWNE, Sec 34, 3N 6W	45° 42.1', 123° 24.5'
* Boat Ramp C Hagg Lake		County	NWNW, Sec 18, 1S 4W	45° 29.4', 123° 14.6'
* Pumpkin Ridge Grange		Private	SWSW, Sec 24, 2N 3W	45° 38.4', 123° 0.7'
* Storey Burn		Private	NWNW, Sec 15, 2N 6W	45° 39.6', 123° 24.2'
Yamhill County				
Deer Creek Park	M	County	NWSE, Sec 02, 5S 6W	45° 9.7', 123° 23.1'
Edward Grenfell Park	S	County	NENW, Sec 14, 4S 5W	45° 13.6', 123° 16.2'
Camp Yamhill	S	Private	NWNW, Sec 33, 2S 5W	45° 21.5', 123° 18.8'
Camp Smith	L	Boy Scouts	SWNE, Sec 35, 3S 5W	45° 16.0', 123° 16.0'
Flying 'M' Ranch	L	Private	SWSW, Sec 30, 2S 5W	45° 21.6', 123° 21.5'
Carlton City Park	L	City of Carlton	NWSE, Sec 21, 3S 4W	45° 17.6', 123° 11.2'
Yamhill High School	S	City of Yamhill	NENW, Sec 04, 3S 4W	45° 20.4', 123° 10.8'
Bryce Mitchell High	S	Private	SESW, Sec 20, 2S 6W	45° 22.5', 123° 27.3'
*BPR Shop		BLM	SESW, Sec 05, 3S 6W	45° 19.8', 123° 27.4'
*Meadowlake Rd/Haskins Cr		Private	SENE, Sec 18, 3S 5W	45° 18.5', 123° 20.8'
*Menefee Park		County	NENW, Sec 15, 2S 5W	45° 23.9', 123° 17.4'
*Wanless		Private	NESW, Sec 34, 3S 6W	45° 15.8', 123° 24.8'

(= Staging Locations) (Size: S=Small Fire Camp>200 people; M=Medium Fire Camp; L=Large Fire Camp<750 people)*

MEDIA SERVICES

NEWSPAPERS	LOCATION	BUSINESS	FAX
Argus(Oregonian owned)	Hillsboro	221-8481	294-4191
Newberg Graphic	Newberg	538-2181	538-1632
News Register	McMinnville	472-5114	472-5997
News Times	Forest Grove	357-3181	359-8456
Oregonian	Portland	221-8240	294-5033
The Sun	Sheridan	843-2312	843-3830
Valley Times	Beaverton	971-204-7735	
email@commnewspapers.com	Publisher	971-204-7771	

RADIO	LOCATION	BUSINESS	FAX
KEX 1190 AM	Portland	323-6400	323-6660
KLYC	McMinnville	472-1260	472-3243
KUIK 1360 AM	Hillsboro	640-1360	640-6108
KWJJ 99.5	Portland	223-1441	223-6909
KXL 750 AM/FM 101	Portland	517-6000	517-6401
KYTE 102.7 FM/ KCRF 96.7 FM	Newport	541-265-2266	541-265-6397

TELEVISION	email (all prefer)	BUSINESS	FAX
KATU, Channel 2, ABC	thedesk@katu.com	231-4222	231-4263
KGW, Channel 8, NBC	newsdesk@kgw.com	226-5000	226-5059
KOAP, Channel 10, PBS	opbnews@opb.org	244-9900	
KOIN, Channel 6, CBS	koindesk@koin.com	464-0600	464-0806
KPDX/KPTV, Channel 12, FOX	kptvnews@kptv.com	906-1249	548-6920

MEDICAL SERVICES

AMBULANCE	LOCATION	BUSINESS	OTHER	FAX
Metro West Ambulance				
609 NW Coast St Newport, OR 97365	Hillsboro	911 or 648-6658	J.D. (owner)	
5475 NE Dawson Creek Drive, 97124		Dispatch: 648-6656		693-3216

SUPPLIES	LOCATION	BUSINESS	OTHER	FAX
Bi-Mart Pharmacy				
3225 Pacific Ave, 97116	Forest Grove	357-0244	Hrs: 0900-1900 M-F, 0900-1800 Sat, Closed Sun	
Fred Meyer Pharmacy				
2200 Baseline, 97113	Cornelius	359-3103	Hrs: 0900-2100 M-F, 0900-1900 Sat, 1000-1800 Sun	
Safeway Pharmacy				
2836 Pacific Ave, 97116	Forest Grove	359-8700	Hrs: 0900-2100 M-F, 0900-1800 Sat, 1000-1600 Sun	
Tuality Medical Equipment & Supply				
333 SE 7th Ave #1200, 97123	Hillsboro	681-1658		
Walgreen's Pharmacy				
14600 SW Murray Scholls Dr, 97007	Beaverton	579-1878	Open 24 hrs	
115 N 20th, 97113	Cornelius	357-0762	Hrs: 0900-2100 M-F, 1000-1800 S-S	

MISCELLANEOUS SERVICES

BARK CHIPS	LOCATION	BUSINESS	OTHER
All In One Landscape Supply	Hillsboro	647-7787	
21500 NW Farm Park Drive, 97124			
Hrs: 0730-1700 M-S, Closed Sun			

BATTERIES	LOCATION	BUSINESS	
Rexel Taylor 20171 SW 95th Ave	Tualatin	233-5321	691-7960

SUPPORT SERVICES

(all numbers are Area Code 503 unless noted otherwise)

PEST CONTROL	LOCATION	BUSINESS
A-1 Humane Wildlife Control	Banks	324-0406
Orkin	Portland	866-713-9979
Terminix	Wilsonville	971-254-3295

RUNNERS	LOCATION	CELLULAR	HOME
Dave Johnson	Forest Grove	805-1595	357-0932

SHOE REPAIR	LOCATION	BUSINESS
The Shoe Clinic 2114 Main St, 97116	Forest Grove	357-3823

STRAW BALES	LOCATION	BUSINESS
Coastal Farm & Ranch 3865 Baseline,97113	Cornelius	640-4241
Wilco 664 TV HWY, 97113	Cornelius	992-1346
Wilco 2741 OR-99W, 97128	Mcminnville	472-6154

OFFICE EQUIPMENT & SUPPLIES SERVICES

OFFICE SUPPLIES	LOCATION	BUSINESS	OTHER
Ricoh	Tigard	620-2800	971-29-6968 (Stephanie)

POTABLE WATER SERVICES

BOTTLED & BULK	LOCATION	BUSINESS	
Water Truck Services	Sherwood	682-2723	See Groceries

SANITARY SERVICES

GARBAGE COLLECTION	LOCATION	BUSINESS
USA Waste Management	Forest Grove	992-1212
Swatco Sanitary Service	Banks	324-0230

JANITORIAL	LOCATION	BUSINESS
A-1 Janitorial Service	Forest Grove	357-4160
Tualatin Valley Workshop	Hillsboro	649-8571

LAUNDRY	LOCATION	BUSINESS
Cornell Coin Laundry	Hillsboro	640-8218
Forest Fresh Laundromat	Forest Grove	357-4469
Walnut Hillsboro Laundry	Hillsboro	846-9505

TOILETS	LOCATION	BUSINESS	OTHER	FAX
United Site Services	Clackamas	656-9415	800-864-5387	408-578-9561
Honeybucket (Gray Water)	Salem	973-5675		
Schulz-Clearwater	Tualatin	692-9009		691-1686
Water Truck Services	Sherwood	682-2723	Jamie: 964-2753	

TRANSPORTATION SERVICES

AUTOMOBILE LEASING	LOCATION	BUSINESS	OTHER	FAX
Enterprise Rent-A-Car	Hillsboro	681-8000		681-9279

AUTOMOTIVE SUPPLIES	LOCATION	BUSINESS	OTHER	FAX
Auto Zone	Forest Grove	992-7050		
Doherty Ford	Forest Grove	357-3114		357-8520
Napa Auto Parts	Forest Grove	357-6181		357-6185
O'reilly Auto Parts Forest Grove Unit	Forest Grove	357-6277		

Northwest Oregon District (Astoria, Columbia City, Forest Grove, Tillamook)

(all numbers are Area Code 503 unless noted otherwise)

LOCKSMITH	LOCATION	BUSINESS	OTHER
RJ's Lock & Key	Tillamook	842-8200	801-0148 (24hr phone)
Rosenberg Locksmith	Tillamook	842-4434	812-3682

TIRES	LOCATION	BUSINESS		FAX
Gratteri's Tires, Les Schwab	Forest Grove	357-3136	*888-579-2011	359-5221
Les Schwab	McMinnville	472-4668	*888-579-2011	472-3356

*888-579-2011 after hours telephone number for any Les Schwab's. They will also have the listing for Gratteri's Tire.

TOWING	LOCATION	BUSINESS	OTHER	FAX
****AAA only covers on maintained roads****				
Cop's Towing, Deana, Dave	Banks	324-9401		324-3306
will direct bill State Farm, doesn't take AAA				
Hillsboro Towing, Brooke	Hillsboro	648-0559		693-2891
Gale's Towing	McMinnville	434-9000		
Pro Tow, Shannon	Beaverton	646-2233		520-2233

UTILITIES

AFSS	BUSINESS	OTHER	FAX
Lockheed Martin Flight Service	**800-WXBRIEF (800-992-7433 National #)**		
Flight Restriction Zone	866-225-7410		
TIBS	877-484-2799		
Pilot Weather Briefing	800-992-7433		
IFR Clearance Delivery	888-766-8267		
NOTAM issuance	877-487-6867		
Prescott HUB Supervisor	928-583-6154		928-772-4390

McMinnville Flight Service Station phone numbers are no longer valid. AFSS is now operated by Lockheed Martin AFSS. Pilot weather briefing responsibilities for Idaho & Oregon are handled by SEA AFSS. NOTAM, FD, and all radio communication functions for Idaho & Oregon are handled by the AFSS HUB facility in Prescott, AZ.

PHONE COMPANIES	BUSINESS	OTHER
AT&T	800-331-0500	
Century Link- Doug Nelson Emergency Telephone Installation	360-577-5134	360-353-8132
Century Link	800-786-6272 (Business Repair) (24 hr)	
Underground cable location	800-332-2344	
(Repair of Business lines)	800-954-1211 (24 hr) 800-244-1111 800-214-8043	
(Service & Repair)	800-877-4421(24 hr)	
Verizon (Business & Repair)	800-483-5000	877-273-3083
Frontier (Repair)	877-462-1266 (option 4)	

ELECTRIC	BUSINESS	OTHER	FAX
Bonneville Power Administration	230-3000		
Dispatcher	800-392-0816		
Dittmer Dispatcher (24 hour)	800-392-0816 (wildfire notification #)		
Monroe Center	877-836-6632 (do not give out to public)		
	360-794-6701		
Lineman:			
Yamhill, Tillamook, Rural Washington County	304-5961	Paul Sever	
Multnomah, Washington, Columbia, Clatsop County	360-418-2590	Troy Anderson or Troy Dalrymple	
Forest Grove Power & Light Dept	992-3250		992-3149
McMinnville Water & Light Dept	472-6158		472-5211
Oregon Utility Notification Center (Call before you dig!)	800-332-2344	811	
Pacific Power & Light Co., Portland	1-888-221-7070		
*Outages	(877) 508-5088		
Portland General Electric			
Customer Service	503-228-6322	800-542-8818	
Outages & Emergencies (24 hrs)	464-7777	800-544-1795	

SUPPORT SERVICES

(all numbers are Area Code 503 unless noted otherwise)

RAILROAD		BUSINESS	OTHER	FAX
Burlington Northern Railroad www.bnsf.com				
Railroad Emergencies		800-832-5452 (Opt 1)		
Port of Tillamook Bay Railroad				
4000 Blimp Blvd, Tillamook, OR 97141				
Dispatch and Answering Service		842-2413		
Tillamook Office		842-2413 (option 1)		842-3680
General Manager, Michele Bradley		842-2413 x111	812-5100 (c)	842-7907 (h)
Utilities Supervisor, Robert Miller		842-2413 x112	812-1375(c)	
Railroad Operations Manager, Josh Balmer		842-2413 x124	801-4483 (c)	
Industrial Park Supervisor, James Peak		842-2413 x121	812-6192(c)	
Portland & Western Inc.				
Willamette & Pacific Railroad Inc.				
650 Hawthorn Ave SE, St 220, Salem		365-7717		365-7787
Columbia County		397-3659		
222 N Columbia River Hwy. St. Helens	Emergency:	800-800-2203		

WATER DEPARTMENTS		BUSINESS	OTHER	FAX
City of Hillsboro Water Department				
150 E Main St, Hillsboro, OR 97123-4028	Office:	615-6700		
Barney Reservoir, Karl Borg		615-6725	939-0221 (c)	615-6705

**Keep track of gallons removed and notify Karl at karl.borg@hillsboro-oregon.gov

Northwest Oregon (Astoria, Columbia City, Forest Grove, Tillamook)

EMERGENCY SERVICES

(all numbers are Area Code 503 unless noted otherwise)

LAW ENFORCEMENT	BUSINESS	OTHER	FAX
CITY POLICE DEPARTMENTS:			
Clatskanie	366-4611	397-1521	
Contact Columbia County Sherriff			
Columbia City			
1840 Second Street, Columbia City, OR 97018	397-4010	397-1521	366-2870
Rainier			
106 W "B" Street, PO Box 399, Rainier, OR 97048	556-3644	397-1521	556-2839
Scappoose	543-3114	397-1521	543-2955
33568 E Columbia, Scappoose, OR 97056			543-3112
St. Helens	397-3333	397-1521	397-0619
150 S 13th Street, St. Helens, OR 97051	397-3334		
Vernonia			
1001 Bridge Street, Vernonia, OR 97064	429-7335	397-1521	429-5141
COUNTY SHERIFF DEPARTMENTS:			
Columbia County Sheriff			
901 Port Ave, St Helens, 97051	366-4611		366-4644
Multnomah County Sheriff			
501 SE Hawthorne Blvd, Suite 350, Portland, OR 97214	988-4300	823-3333	988-4320

SUPPORT SERVICES

FIRE CACHE LOCATIONS	LOCATION	BUSINESS	OTHER	FAX
ODF - Salem Fire Cache	Salem	945-7465 or 945-7466		945-7301
Dispatch	Salem	945-7455		945-7430
USFS – Redmond Air Center	Redmond	541-504-7234		541-504-7215

FIRE EQUIPMENT	LOCATION	BUSINESS	OTHER
Cowlitz River Rigging Inc.	Longview, WA	800-488-3127	
Mallory Company	Longview, WA	800-426-6830	360-636-5750
Woods Logging Supply	Longview, WA	360-577-8030	
Wildfire-Pacific	Seattle, WA	800-426-5207	257-7900

FOOD SERVICES

CATERING	LOCATION	BUSINESS	OTHER
Blackbird Catering			
170 S 15th Street	St. Helens	896-7776	
Wild Currant			
201 S 1st Street	St. Helens	366-9099	

GROCERIES/DELI'S	LOCATION	BUSINESS	OTHER
Deli Store & More	Rainier	556-8091	
Fred Meyer	Scappoose	543-4500	
IGA Market	St Helens	397-2288	
Mini Mart	Clatskanie	728-2035	
Mini Mart	Vernonia	429-4661	
R&S Market	Vernonia	429-3811	
Safeway	Clatskanie	728-2490	
Safeway	St Helens	397-2630	

SUPPORT SERVICES

(all numbers are Area Code 503 unless noted otherwise)

RESTAURANTS	BUSINESS	ALT PHONE	SACK MEAL NO. /NOTICE	SIT DOWN NO/NOTICE
Birkenfeld Country Store & Deli				
11139 Hwy 202, Birkenfeld	755-2722 (24hr)	755-2733 (fax)		
The Black Iron Grill				
831 Bridge Street, Vernonia	429-0214			
Blue House Café closes Oct-Feb.				
919 Bridge Street, Vernonia	429-4350			
Muchas Gracias				
155 N Columbia River Hwy, St Helens	366-1075			
Fultano's Pizza				
350 W Columbia River Hwy, Clatskanie	728-2922			
Fultano's Pizza				
51511 S E 2nd St., Scappoose	543-5100			
Hump's Restaurant				
50 W Columbia River Hwy, Clatskanie	728-2626			
Subway				
101 W 5th St, Rainier	556-1169			
33500 Walnut St, Scappoose	543-4886			
2298 Gable Rd Suite 110, St. Helens	397-3866			
791 Bridge St, Vernonia	429-0147			
Sunshine Pizza				
2124 Columbia Blvd, St. Helens	397-3211			
Village Inn				
Highway 30, St Helens	397-1490			
Warren Country Inn				
56575 Columbia River Hwy	397-1776			

FUEL SERVICES

GASOLINE/OIL	LOCATION	BUSINESS	OTHER
Pac-Pride	St Helens	397-0076	800-565-0076
CFN	St Helens	397-0130	800-438-9656
CFN	Vernonia	429-6606	
Pac-Pride	Longview, WA	360-423-3300	800-438-9656
CFN	Clatskanie	360-423-3300	800-438-9656

PROPANE	LOCATION	BUSINESS	OTHER
Amerigas	Portland	286-8662	
Ferrellgas	Portland	285-2561	800-291-2105
Suburban Propane	Longview, WA	800-228-3884	360-425-3760 (emerg./aft.hrs)

HARDWARE & VARIETY STORE SERVICES

HARDWARE & TOOLS	LOCATION	BUSINESS	OTHER
Ace Hardware	Scappoose	543-0902	
Ace Hardware	St Helens	397-2244	
Clatskanie Building Supply	Clatskanie	728-2771	
Dahlgren's	St Helens	397-0086	
Rainier Hardware	Rainier	556-3171	
Vernonia-True Value	Vernonia	429-6364	

Northwest Oregon District (Astoria, Columbia City, Forest Grove, Tillamook)

SUPPORT SERVICES

(all numbers are Area Code 503 unless noted otherwise)

LODGING SERVICES

MOTELS	LOCATION	BUSINESS
America's Best Value Inn	St Helens	397-1490
Clatskanie River Inn	Clatskanie	728-9000
Northwoods Inn	Clatskanie	728-4311
Best Western	St Helens	397-3000
Rainier Budget Inn	Rainier	556-4231

FIRE CAMP LOCATIONS—For County Parks 397-2353 or after hours 397-1521 (C-Com)

Central County Area	Ownership	Legal	GPS
Big Eddy Park	County	Sec 10, 5N 4W	45° 55.8', 123° 9.9'
Clatskanie Area			
Clatskanie Industrial Park	City of Clatskanie	Sec 08 7N 4W	46° 07' 123° 12'
Rainier Area			
Trojan Park	PGE	Sec 35, 7N 2W	46° 2.8', 122° 53.8'
Tony Dentel 464-7009 (o), 803-1653 (c)			
Hudson Park	County	Sec 13, 7N 3W	46° 5.5', 123° 0.0'
St. Helens Area			
Columbia Co. Fairgrounds	County Fair	Sec 07, 4N 2W	45° 50.8', 122° 58.5'
Mike Warren 541-429-5059 (c), Butch Guess 397-1615 (h)			
Knife River (Old Columbia County Fairgrounds)		Sec 17 5N 1W	45° 55.40' 122° 50.45

MEDIA SERVICES

NEWSPAPERS	LOCATION	BUSINESS	FAX
Chronicle TheChronicleonline.com	St Helens	397-0116	397-4093
Clatskanie Chief chief@clatskanie.com	Clatskanie	728-3350	728-3350
Independent noni@the_independent.net	Vernonia	429-9410	429-9410
Longview Daily News www.tdn.com	Longview, WA	360-577-2500	360-577-2538
Oregonian newsroom@oregonian.com			
Main Switch Board		221-8327	294-5159
Customer Service	Portland	221-8240	294-4345
	St Helens office	397-1515	
Spotlightnews.net			
South County Spotlight	Scappoose	543-6387	543-6380

RADIO	LOCATION	BUSINESS	FAX
KEX 1190 AM	Portland	323-6400	323-6660
KOHI	St Helens	397-1600	397-1601
KWJJ 99.5	Portland	223-1441	223-6909
KXL 750 AM	Portland	243-7595	417-7661

TELEVISION	email (all prefer)	BUSINESS	FAX
KATU, Channel 2, ABC	newstips@katu.com	231-4264	231-4263
KGW, Channel 8, NBC	newstips@kgw.com	226-5111	226-5059
KOIN, Channel 6, CBS	news@koin.com	464-0600	464-0806
KPDX/KPTV, Channel 12, FOX	kptvnews@kptv.com	548-6550	548-6920
NWCN NW Cable News	newstips@nwcn.com	226-5615	226-5616

MEDICAL SERVICES

SUPPLIES	LOCATION	BUSINESS	OTHER	FAX
Bi-Mart	Scappoose	543-1075		
Fred Meyer	Scappoose	543-4500		
Rite Aid	St. Helens	397-6787	397-6780	366-2781
Walgreens	St. Helens	397-7862		
Wal-Mart	St. Helens	366-2796		
Columbia Unit				

MISCELLANEOUS

SERVICES	LOCATION	BUSINESS	OTHER	FAX
West Coast Shoe Co.	Scappoose	543-7114		543-7110
Century Locksmith	St. Helens	397-7127		366-0418
Daryl's Lock & Key	Scappoose	543-5056		
Interstate Pest Management	St. Helens	397-0127	888-844-4476	360-636-4510
Paulson Printing Co.	St. Helens	397-1224		397-7938
Beaver Bark	Scappose	543-3000		
Scappoose Sand & Gravel	Scappoose	543-8821		
Knife River-Watters Quarry	St. Helens	397-0111		

OFFICE EQUIPMENT & SUPPLIES SERVICES

OFFICE EQUIPMENT RENTAL	LOCATION	BUSINESS	OTHER	FAX
Pacific Office Automation	Portland	641-2000	380-1470	526-0341

POTABLE WATER SERVICES

TRUCKS	LOCATION	BUSINESS	OTHER	FAX
Water Supply LLC	Rainier	556-0225	360-751-2757(c)	556-0707

RENTAL SERVICES

Star Rental	Longview, WA	360-575-9000
United Rental	Longview, WA	360-425-2350
Don's Rental Inc.	St. Helens	397-0585
Sunset Equipment	St. Helens	397- 1012

SANITARY SERVICES

GARBAGE COLLECTION	LOCATION	BUSINESS	OTHER
Columbia County Transfer Station	St Helens	366-2613	
Hudson Garbage Service	St Helens/Clatskanie	397-1534	800-422-9998
Waste Managment	Vernonia	888-323-2307	992-1212

TOILETS	LOCATION	BUSINESS	OTHER
Honey Buckets	Longview, WA	800-966-2371 (24 hrs)	
Honey Buckets	Portland	800-966-2371 (24 hrs)	
Hudson Portable Toilet's	St Helens	397-1534	800-422-9998
Erine Martin		410-8060	erniem@wcnx.org
Herb Bailey		971-533-3315	herbb@wcnx.org
Wildwood Enterprises	Longview, WA	800-577-8086	

TRANSPORTATION SERVICES

AUTOMOTIVE LEASING	LOCATION	BUSINESS	OTHER
Enterprise-Inside Emmert Motors	St. Helens	397-6328	

AUTOMOTIVE SERVICE	LOCATION	BUSINESS	OTHER
Brattan International Trucks	Portland	503-285-9300	503-289-4775 (fax)
Emmert Motors	St Helens	397-1061	227-7383
St Helens Auto Center	St Helens	397-5454	
Col. River F&R RFD Shop	St Helens	397-7761	397-7855 (fax)

SUPPORT SERVICES

(all numbers are Area Code 503 unless noted otherwise)

AUTOMOTIVE SUPPLIES	LOCATION	BUSINESS	OTHER
Carquest Auto Supply	St Helens	397-5525	
Napa Auto Parts	St Helens	397-0224	
Emmert Motors	St Helens	397-1061	
Napa Auto Parts	Vernonia	429-2311	
Quality Auto Parts	Clatskanie	728-2311	
Napa Auto Parts	Scappoose	543-6318	
St Helens Auto Center	St Helens	397-5454	

TIRES	LOCATION	BUSINESS	OTHER
Scappoose Tire	Scappoose	543-6619	
Eatons	St Helens	397-3145	
Les Schwab	St Helens	397-0550	888-579-2011
Les Schwab	Scappoose	543-3675	

TOWING	LOCATION	BUSINESS	OTHER
Bob's Towing	Rainier	556-3439/556-1995	360-957-6715 (c)
Carl's Auto Repair	Longview	800-820-4460	360-423-4460
Grumpy's Towing	Scappoose	543-5533	

UTILITIES

ELECTRIC	BUSINESS	OTHER	FAX
Bonneville Power Administration	230-3000		
Dispatcher	283-2501	800-392-0816	
Dittmer Dispatcher (24 hour)	360-693-4703	800-392-0816 (fire notification#)	
Clatsop Substation – Lewis & Clark	325-7152		
Monroe Center	877-836-6632		
Technical Support Offices:			
Multnomah, Washington, Columbia, Clatsop County	360-418-2799	Kurt Syverson	
Clatskanie Peoples Utility District	728-2163	728-4626	728-2812
Columbia River Peoples Utility	397-1844	360-425-2500	397-5215
Portland General Electric			
Customer Service	503-228-6322	800-542-8818	
Outages & Emergencies (24 hrs)	464-7777	800-544-1795	
West Oregon Electric Co-op, Inc., Vernonia	800-777-1276	429-3021	429-8440
Oregon Utility Notification Center (Call before you dig!)	800-332-2344	811	

NATURAL GAS	
Northwest Natural Gas, Miller Station 220 NW Second Avenue, Portland, OR 97209	226-4211 ext. 4732/4733

PHONE COMPANIES	BUSINESS	OTHER	FAX
Centurylink			
CenturyLink (Repair of Business lines)	800-954-1211 (24 hr) 800-244-1111 (then 3) 800-214-8043 (alt #)		
Doug Nelson (Fire Camp Phone Line Install)	360-577-5134 or 360-353-8132 (c)		
Verizon (Business & Repair)	800-483-5000		
Frontier (Business & Repair)	**877-462-8188**		

RAILROAD	BUSINESS	OTHER	FAX
Portland & Western Inc.			
Willamette & Pacific Railroad Inc.	800-677-4875		
650 Hawthorn Ave SE, Ste 320, Salem	365-7717	800-677-3659	364-7740
Columbia County 222 N Columbia River Hwy. St. Helens			397-3659

Northwest Oregon District (Astoria, Columbia City, Forest Grove, Tillamook)

(all numbers are Area Code 503 unless noted otherwise)

WATER DEPARTMENTS	BUSINESS	OTHER	FAX
City of Clatskanie			
95 S Nehalem	728-2622	741-0802	728-3297
City of Columbia City			
1840 2nd Street	397-4010	397-1521	366-2870
McNulty Water PUD			
34240 Millard Rd. Warren	397-1301	366-8119	366-5616
City of Rainier			
106 B Street W	556-7301	397-1521	556-3200
City of Scappoose			
33568 E Columbia Ave.	543-7146	397-1521	543-7182
City of St. Helens Public Works			
984 Oregon Street	397-3532	397-7487	366-3029
City of Vernonia			
1001 Bridge St.	429-5291x101	397-1521	429-4232
Warren Water Assn.			
56910 Hazen Rd.	397-3280	397-1521	397-1051

EMERGENCY SERVICES

(all numbers are Area Code 503 unless noted otherwise)

LAW ENFORCEMENT		BUSINESS	OTHER	FAX
COUNTY SHERIFF DEPARTMENTS:				
Tillamook County Sheriff		www.tillamooksheriff.org		
5995 Long Prairie Road, Tillamook, 97141		842-2561		815-3399
Sheriff, Andy Long		842-2561	815-1911	
Undersheriff, Jim Horton		842-2561	815-1911	
ODF Forest Deputies		800-869-8328(911)	815-3330	815-3399
Deputy, Landon Myers	TCSO #213	815-3311	812-0161(c)	
Deputy, Brent Seaholm	TCSO #215	815-3364	812-8525(c)	
Deputy, Bill Cloud	TCSO #281		812-3188(c) *(temporary)*	
Deputy, Dean Burdick	*TCSO #212*	*815-3312*	*801-6345(c) (medical leave)*	
ATV Safety & Training				
Deputy, Landon Myers	TCSO #213	815-3311	812-0161(c)	
Search & Rescue				
Deputy, Landon Myers	TCSO #213	815-3311	812-0161(c)	
BLM Forest Deputy				
Patrol Captain, Robert Mitsuyasu		375-5624	602-2288(c)	
Salem LEO, George Dawn		315-5901	602-2049(c)	

STATE POLICE DEPARTMENTS:			
Salem Area Command –Major Crimes/Patrol & ODFW, Northwest Region Headquarters			
3565 Trelstad Ave SE, Salem, OR 97317	1-800-452-7888		373-0754
Captain Tim Fox, OSP NW Region Commander	738-3387	931-8366 (c)	
Explosives Unit (Bomb Squad) Sgt Delgrande	after hours 1-800-452-7888		
Salem - Arson Division			
3565 Trelstad Ave SE , Salem, OR 97317	378-3720		581-7688
Hrs: 8:00 AM - 5:00 PM	osp.cisd@state.or.us		
For assistance after office hours call Dispatch	1-800-452-7888		
Mindy McCartt; OSP Executive Assistant	934-0234		
General Dispatch (out of Salem)	**375-3555**		
Tillamook Worksite			
5995 Long Prairie Rd, Tillamook, OR 97141	842-2899	815-3388	842-5250
Dispatch	842-4433 24hr		
Sgt. Anthony Bettencourt (patrol)	815-3372		
Sgt. Todd Hoodenpyl (game)	815-3373	801-5365(c)	

SUPPORT SERVICES

A Master Copy of the complete and detailed Support Services Vendor listing is on file with the District Dispatcher. If you would like a hard copy print out of the District Support Services Section, contact the Tillamook Dispatcher.

MEDIA SERVICES

NEWSPAPER	LOCATION	BUSINESS	OTHER	FAX
Oregon Coast Today		www.oregoncoasttoday.com		
800 SE Hwy 101, 97367	Lincoln City	541-992-1920		
Oregonian		newsroom@news.oregonian.com		
1500 SW First Ave, 97201	Portland	221-8100		294-5159
Customer Service		221-8240		294-4345
The Daily Astorian/Coast River Business Journal		www.dailyastorian.com/CRBJ		
949 Exchange St, 97103	Astoria	325-3211		
Tillamook County Pioneer (online news)		www.tillamookcountypioneer.net		
703 Manor Place	Tillamook	tillamookcountypioneer.net@gmail.com		
Kelly Benson		741-7695 (email for quicker response)		
Tillamook County Shopper				
1011 Main Ave, 97141	Tillamook	842-7116		842-7116
Advertising, Leslie Pittman		shopper1@gorge.net		
Tillamook Headlight Herald		www.tillamookheadlightherald.com		
PO Box 444, 1908 2nd Street, 97141	Tillamook	800-275-7799 or 842-7535		842-8842

SUPPORT SERVICES

(all numbers are Area Code 503 unless noted otherwise)

MEDIA SERVICES

RADIO	LOCATION	BUSINESS	FAX
KTIL Country 95.9 FM / KTIL 1590 AM / KDEP 105.5 FM		www.tillamookradio.com	
170 Third St W, 97141	Tillamook	842-4422	842-2755
General Manager, Shaena Peterson		812-6773(c)	
KYTE 102.7 FM/ KCRF 96.7 FM		www.kcrffm.com	
906 SW Alder, PO Box 1430, 97365	Newport	541-265-2266	541-265-6397
Tillamook Cow (internet radio program)		www.tillamookcow.com	
PO Box 341, 1910 2nd St	Tillamook	812-5188	
Host, Tommy (Boye) Steggell		tommy@tillamookcow.com	

TELEVISION	LOCATION	BUSINESS	FAX
KATU, Channel 2, ABC		newstips@katu.com	
2153 NE Sandy Blvd, 97232	Portland	231-4264	231-4263
KGW, Channel 8, NBC		newstips@kgw.com	
1501 SW Jefferson St, 97205	Portland	226-5000	226-5059
KOPB-TV, Channel 10, OPB		opbnews@opb.org	
7140 SW Macadam, 97219	Portland	244-9900	293-1919
KOIN, Channel 6, CBS		news@koin.com	
222 SW Columbia, 97201	Portland	464-0600 or 464-0614	464-0806
KPTV, Channel 12, FOX		fox12news@kptv.com	
14975 NW Greenbrier Parkway, 97006-5731	Portland	548-6550 or 906-1249	548-6920

TELEVISION SERVICE	LOCATION	BUSINESS	OTHER	FAX
Charter Communications	www.charter.com	888-438-2427	800-731-5420	
1014 Pacific Ave, 97141	Tillamook	842-6682 or 541-557-3701 or 877-728-3814		

TRANSPORTATION

LOCKSMITH SERVICES	LOCATION	BUSINESS	OTHER
A-1 Marty's Locksmith (24 hr)			
PO Box 843, 97138	Seaside	738-3310	738-2495
***Burden's Muffler & Towing**			
10 Main Ave, 97141		842-6424 (24 hr)	842-4968 FAX
Owner, Don & Linnea Burden	Tillamook		
Can unlock vehicles but not make keys			
***Hillsboro Towing**			
895 SW Baseline Rd, 97123	Hillsboro	648-0559	693-2891 FAX
Owner, Marty Oppenlander			
Can unlock vehicles but not make keys			
RJ's Lock & Key			
555 Hodgdon Rd, 97141	Tillamook	842-8200	801-0148 (24 hr)
Owner, Jesse Neu			
Car, home, business; repair, replace, re-key			
Rosenberg Locksmithing			
2 N Main, 97141	Tillamook	842-4434	812-3682 (c) (24 hr)
Car, home, business; repair, replace, re-key			
Seaside Towing (24 hr)	Seaside	738-5088	(for North County)
Triangle Towing (24 hr)			
2974 Hwy 101 N, Gearhart, 97138	Seaside/Astoria	738-3801	800-874-0234
Owner, James Mendenhall			

SUPPORT SERVICES

(all numbers are Area Code 503 unless noted otherwise)

TOWING SERVICES	LOCATION	BUSINESS	OTHER
AAA Roadside Assistance		800-222-4357	
***Burden's Muffler & Towing**			
10 Main Ave, 97141		842-6424 (24 hr)	842-4968 FAX
Owner, Don & Linnea Burden	Tillamook		
Can unlock vehicles but not make keys			
Cop's Towing		www.copstowing.com	
221 S Main St, 97106	Banks	324-9401	324-3306 FAX
Owner, Dave Cop			
***Hillsboro Towing**			
895 SW Baseline Rd, 97123	Hillsboro	648-0559	693-2891 FAX
Owner, Marty Oppenlander			
Can unlock vehicles but not make keys			
***Scovel's Service Center & Towing** (AAA)			
848 Hwy 101, PO Box 399, 97130	Manzanita	368-5335	
Owner, Rick & Linda Scovel			
Towing capacity: can handle F550 engines			
South County Towing LLC		www.southcountytowing.com	
34560 Hwy 101 S, 97112	Cloverdale	392-3122 – 24 hr	392-5864
Towing capacity: can only handle up to F450 size; beach & off road recovery; out of gas; lockouts; flat tire			

AAA will not cover towing from a forest road. Most tow companies want to know in advance how they will be paid.

- Get vehicle make, model, year, license #, color, motorists name, # of passengers, carseats?
- Ask if it's a Hybrid (needs to be on a flatbed)
- Get exact location of vehicle and if motorist is with the vehicle
- Describe what is wrong, i.e., dead battery, flat tire, still operable just in a ditch, locked keys inside, etc. (will determine what kind of tow truck they'll need to use: flatbed or tow behind)
- Get destination where vehicle needs towed, and how motorist intends to pay

UTILITIES

AIRPORTS	LOCATION	BUSINESS	OTHER	FAX
Lockheed Martin Flight Service		www.1800wxbrief.com		
Pilot Weather Briefing		800-992-7433 (1-800-WX-BRIEF)		
IFR Clearance Delivery		888-766-8267		
NOTAM issuance		877-487-6867		
McMinnville Flight Service Station numbers are no longer valid and is operated by Lockheed Martin AFSS. Pilot weather briefing, NOTAM, FD, and all radio communication functions for Washington, Idaho & Oregon are handled by the AFSS HUB facility (PRC) in Prescott, AZ. McMinnville Airport is still operational but not for AFSS.				
Tillamook Airport, KTMK				
5005 Hwy 101 S, OR 97141	Tillamook	842-7152	842-2477	842-8992
AWOS (Automated Weather Observation System)		842-8792		
Frequencies: Airport 120.0, CTAF/UNICOM 122.8, National Flight Following 168.650 (all VHF)				
FAA Identifier: TMK				
Lat/Long N 45* 25' 05.6710" x W 123* 48; 51.7820"				
Airport Supervisor/Utilities, James Peak (1st)		842-2413 x121	812-6192(c)*	
General Manager, Michele Bradley (2nd)		842-2413 x111	812-5100(c)*	842-3680
mailto:clovitt@potb.org Airport Attendant, Warren Magnuson		(3rd)		842-7152
812-5988(c)*				
*cell phone is best contact method				

SUPPORT SERVICES

(all numbers are Area Code 503 unless noted otherwise)

UTILITIES

ELECTRIC	LOCATION	BUSINESS	OTHER	FAX
Bonneville Power Administration		230-3000	800-282-3713	
Dispatcher		283-2501	800-392-0816	
Dittmer Dispatcher (24 hour)		360-693-4703	**800-392-0816** (wildfire notification #)	
Road Access Issues		800-622-4519		
Technical Support Offices:				
2715 Tepper Lane NE, OR 97303	Keizer	393-8181		
Salem District, Natural Resource Specialist, Clayton Tinsley		393-8181	754-0814	
Oregon Utility Notification Center (Call before you dig!)		800-332-2344		
Pacific Power & Light Co.,				
825 NE Multnomah St, OR 97232	Portland	866-870-3419		
Outages or downed lines		877-508-5088		
Residential services		888-221-7070		
* Falcon Cove (N. End of Tillamook County)		738-2780	738-5717	
***People's Utility District, Tillamook**		ops@tpud.org		
PO Box 433, 1115 Pacific Avenue, 97141	Tillamook	842-2535	842-2122	815-8642
General Manager, P. Todd Simmons		800-422-2535	800-842-2122	842-4161
Operations Manager, Wade Scott				

GAS COMPANIES	LOCATION	BUSINESS	OTHER
Cenex (CHS Inc)		www.chs-propane.com	
1813 5th Street, 97141	Tillamook	842-6220	
Location Manager, Chris Meyer			
***Ferrellgas**			
2900 Third Street, 97141	Tillamook	842-2641	800-291-2105
***Suburban Propane**			
84744 Frontage Rd, 97138	Seaside	738-6331or 738-6206	800-776-7263
10075 SW Cascade Ave, 97223	Tigard	639-8691	

PHONE COMPANIES	LOCATION	BUSINESS	OTHER	FAX
CenturyLink				
PO Box 2961, 85062	Phoeniz, AZ	800-786-6272 (Business Repair) (24 hr)		
Underground cable location		811	800-332-2344	
RTI Nehalem Telecom				
35790 7TH Street, PO Box 100, OR 97131	Nehalem	368-5116	800-350-5036	368-1236
Tech Service		368-9595		
Plant Supervisor, Mike Crist			812-1663(c)	
Service Tech, Jeff Schlip			812-1597(c)	
Service Tech, Bill Dillard			812-1587(c)	
Nehalem Falls Campground phone, 368-2267, Camp Host # only, disconnected during off season; do not give number out to the public				
Verizon		800-483-5000	800-483-2000 (Repair)	

RAILROAD	LOCATION	BUSINESS	OTHER	FAX
Port of Tillamook Bay Railroad				
4000 Blimp Blvd, OR 97141	Tillamook	842-2413		842-3680
General Manager, Michele Bradley		842-2413 x111	812-5100(c)*	
Industrial Park Supervisor, James Peak		842-2413 x121	812-6192(c)*	
*cell phone is best contact method				
Oregon Coast Scenic Railroad				
PO Box 669, OR 97141	Tillamook	842-7972		
President, Scott Wickert		801-4007(c)		

For Railroad track issues contact Scott Wickert, OCSR. Follow up with notification to Michele Bradley, GM, POTB. They are the landowner but OCSR maintains the tracks.

South Cascade District

Industrial Landowner Resources

COMPANY	Office	Fax / Mobile	Fallers	Dozer(s)	Transport(s)	Engine(s)	Tender(s)	pump trailer	Excavator
Barry Brown	541-915-4200	-		D7	1				
-	-	-							
BAXTER INC.									
25990 Old Holley Road, Sweet Home, 97386									
Mike Baxter	541-367-5710	541-953-3736		D8	0	1K			
BILLICK LOGGING		-							
38830 Flowerdale, Springfield, 97478									
Gary Billick	541-746-4123	-	1	650	1				
BRUCE BURKE LOGGING									
2022 Pleasant Valley Road, Sweet Home									
Bruce Burke	541-367-0580	541-409-7095							
Aaron Burke	541-367-0580	541-409-6036							
C & C GREEN		-							
P.O. Box 92, Cottage Grove, 97424									
Charles Green	541-942-9288	541-729-7803	1	650	1	1.2K			
Connie Green	541-942-9288	541-729-7803							
CAMPBELL GLOBAL [CM4]									
461 River Ave, Eugene OR 97404	*541-393-0035*								
Jim Hunt, Area Manager		541-359-5410				1K	4K		
Todd West, Harvesting/Engineering		541-214-1435							
Wade Stringham, Harvesting		541-359-9045							
Chase Kinion, Engineering		541-650-1422							
Anna Yarbrough, Silviculture		541-334-6992							
CASCADE TIMBER CONSULTING INC.		-							
P.O. Box 446, Sweet Home, 97386	*541-367-2111*	541-367-2117(f)				400	4K		
Milt Moran, Director		541-409-1903				1K			
Bill Marshall, Director		541-409-1907							
Rick Jones, Director		541-409-0591							
Ben Masengil, Roads		541-409-1906							
Scott Emmert		541-409-0227							
Mike Reynolds		541-409-1908							
Dave Furtwangler, President		541-409-1905							
Comstock		-							
575 N 9th Street, Cottage Grove 97424									
Lowell Solesbee	541-915-7344	-					3K		

South Cascade District

Industrial Landowner Resources

COMPANY	Office	Fax / Mobile	Fallers	Dozer(s)	Transport(s)	Engine(s)	Tender(s)	pump trailer	Excavator
Davidson Industries									
P.O. Box 7, Mapleton, OR 97453	541-268-4422	541-268-4119 (f)							
John Buss	541-997-3932	541-991-7627							
Phil Davidson	541-997-8839	541-991-6344							
DELL JENSEN LOGGING & TRUCKING		-							
91783 Marcola Road, Springfield, 97478				D4	1			650	
Dell Jensen	541-933-2444	-	1			Grader, crawler			
Eugene Underhill	541-467-2551	-							
-		-		Type 3					
FRANK LUMBER COMPANY		-							
P.O. Box 79, Mill City, 97360	503-859-2371	503-897-3003 (f)							
Vince Brand		503-931-6742 (h)							
Jeff Frank		503-931-9865							
Russ Minten		503-339-6588 (h)							
FRERES LUMBER COMPANY		-							
P.O. Box 276, Lyons, 97358	503-859-4229	503-859-2112 (f)							
Mike Duman		503-979-1976		D6		500	4.5K		
Andy Heuberger 2nd		503-931-4817 (h)		D7x2	2	700		3.2K	
John McCormick 3rd		503-931-8004 (h)		D8		1.2K			
Fruit Growers	*360-249-5770*								
728 E. Pioneer Ave, Montesane, WA 98563									
Thomas Shorey		360-591-9273							
Rod Burns		541-517-9568							
Giustina Land & Timber		-							
P.O. Box 989, Eugene, 97440	*541-345-2301*	541-345-2305 (f)							
Cary Hart, Fire plan contact (ELFPA Treasurer)		541-953-9405				1K	3.2K		
Garrett Yarbrough		541-912-4205							
Eric Kranzush		541-914-5872							
Mark Giustina		541-914-1955							
Kerry Woods		541-954-8857							
Giustina Resources									
P.O. Box 529. Eugene, 97440	*541-485-1500*	541-485-2050							
Ken Rose		541-654-6451							
Jeremy Norby (LFPA President)		541-953-9763							
Paul Wagner		541-912-7036							

South Cascade District
Industrial Landowner Resources

COMPANY	Office	Fax / Mobile	Fallers	Dozer(s)	Transport(s)	Engine(s)	Tender(s)	pump trailer	Excavator
Dan Nicol		541-954-8007							
Hancock		-							
27 SR4 West, Cathlamet,WA 98612	*360-795-3221*	360-795-9995(f)							
David Mebust, dmebust@hnrg.com		360-601-0327							
Hull-Oakes Lumber									
P.O. Box 40, Monroe, OR 97456	*541-424-3112*	541-424-3012 (f)							
Tod Nystrom		541-954-5347							
KEITH LOONEY LOGGING		-							
28321 Ridgeway. Sweet Home, 97386									
Keith Looney	541-367-8628	-		550x2		600			
Lone Rock Timber		-							
P.O. Box 1127, Roseburg, OR 97470	*541-673-0141*	541-440-1573 (f)							
Jake Gibbs - 1st	x404	541-430-1358							
Mark Kincaid - 2nd	x201	541-430-1093							
Brennan Garrelts - 3rd	x326	541-430-0485							
Chris Arnold - 4th	x360	541-430-2637							
LULAY TIMBER									
37987 Lulay Road, Scio, 97374	503-394-2457			D6x2		1.8K	4K		
Chuck Lulay				D7	3	1.2K			
Rick Lulay				D8					
William Lulay									
McKenzie River Box	-	-							
39708 Deerhorn Rd, Springfield	541-747-7738	-							
Bob Byers									
									1
MELCHER LOGGING CO.		-							
SWEET HOME TIMBER MGMT.									
P.O. Box 600, Sweet Home, 97386	*541-367-3232*	541-367-7299		TD8		300	4Kx3		
Mike Melcher (LFPA Director)				TD9	3	500			
Jim Cota				JD750		600			
Scott Melcher		-				1K			
Outback Wildfire **Todd & Becky Haley**	541-977-7395			Type 2	1				1
-									
R & L Excavating		-							
1400 Clark Mill Rd, Sweet Home 97386				D6	3			1.2Kx2	
Ray Launder	541-367-2067	-		D8x2				500	4

South Cascade District

Industrial Landowner Resources

COMPANY	Office	Fax / Mobile	Fallers	Dozer(s)	Transport(s)	Engine(s)	Tender(s)	pump trailer	Excavator
RDL Northwest									
PO 2378 Lebanon, 97355	541-451-3177								
Rick Dennis				D7	1	4Kx3		500	
RICE LOGGING, INC.		-							
25530 Rice Road, Sweet Home, 97386									
Bob Rice	541-367-4896	541-619-2000				800			
Chris Rice	541-367-4896	541-954-4558		D8H	1	1Kx2			
Doug Rice	541-367-4896	541-401-4346		D8x2		1,500			
Dan Jones	541-367-4896	541-367-5801							
Dan Rice	541-367-4896	541-936-1313							
Rick Franklin Corp		-		D5x5	1	2K	2K		
101 Industrial Way, Lebanon, 97355							3K		
Darryl	541-451-1275	-							
Ridgetree Logging		-							
42500 Marks Ridge, Sweet Home 97386		-		JD650		1K			
Larry Watkins	541-367-4468								
Ridgeway Logging		-		650	0	1Kx2			
42845 Green River, Sweet Home 97386		-		Terex					
Roseburg Resources									
P.O. Box 1088, Roseburg, OR 97470	*541-679-3311*	541-679-2798 (f)							
Fire Dispatch - during office hours	**541-784-4504**								
Fire Dispatch - after hours	**541-754-2400**								
Dave Cramsey (Vaughn Rd) #1	541-935-2507	541-430-8658							
Mark Wall (Reedsport) #2 (x55010)	541-271-0159	541-430-8659							
Phil Adams (Dillard) #3	541-679-2689	541-430-8602							
VAUGHN - 24 hour fire contact	**541-784-2400**								
Chuck MacIntire[CM5]	541-367-4343	-							
		-							
Robert Howell Logging	541-913-0529	-		650			3K		
80321 Sears Rd, Cottage Grove 97424		-		D5	1				

South Cascade District

Industrial Landowner Resources

COMPANY	Office	Fax / Mobile	Fallers	Dozer(s)	Transport(s)	Engine(s)	Tender(s)	pump trailer	Excavator
SENECA TIMBER COMPANY									
P.O. Box 10265, Eugene, OR 97440	*541-461-6216*	541-461-6222							
Ted Reiss (radio 109) (ELFPA	541-607-7299					300	3,500		
Bill Wyncoop	541-461-6213								
Mike Emmons - 3rd (radio 112)	541-461-6245								
Scott Keep - 4th (Radio 101)	541-689-1011								
Steve Weber - 5th (Radio 202)	541-673-0084								
Kevin Tuers									
Starker Forests		-							
P.O. Box 809, Corvallis, OR 97339	*541-929-2477*	541-929-2178 (f)							
Fire Duty Pager	541-752-9551								
Randy Hereford (LFPA DIrector)		541-740-4459							
Statwood Construction **Wes Staley**	541-367-4856			D6x2	2	1Kx3	2,500		2
26565 Fern Ridge, Sweet Home 97386									
Swanson Group		-							
P.O. Box 250 Glendale AZ 97442	*541-832-1121*	541-832-1139 (f)							
Jim Dudley	541-832-1647	541-817-6651							
Trent Jones	541-782-4871	-	1						
		-				Grader, Skidder			
VAUGHAN LOGGING									
28241 Pleasant Valley, Sweet Home, 97386									
Charlie Vaughan	541-367-8016	541-409-0941		D7	0	1.2K	4K		2
Gary Vaughan	541-367-8016	541-409-0940							
Ed Vaughan	541-367-8016	541-40-0942				Skidder			
WEYERHAEUSER COMPANY-BLACK ROCK OPERATIONS									
Tim Tompkins	503-623-7158	-							
		-							
WEYERHAEUSER COMPANY-SNOW PEAK OPERATIONS									
North Valley - TBD				D8	1	1.5Kx8	4.5Kx4		
							3.5K		
WEYERHAEUSER COMPANY-SOUTH VALLEY OPERATIONS									
85647 Highway 99 South, Eugene 97405									
Mike Rundell	541-270-8189								
Tiffany Roddy	541-744-4648								

South Cascade District

Industrial Landowner Resources

COMPANY	Office	Fax / Mobile	Fallers	Dozer(s)	Transport(s)	Engine(s)	Tender(s)	pump trailer	Excavator
Chris Strunk	541-744-4669								
Wayne Hazard-Helicopter Pilot		-							
WEYERHAEUSER COMPANY-SPRINGFIELD OPERATIONS				type 1	1	400	15		
P.O. Box 275, Springfield 97477	541-746-2511	541-746-2511				700			
Debbi Dalrymple (ELFPA President)	541-988-7513	541-510-0329				1,000			
Eduardo Lamothe	541-988-7514	541-912-6890							
Jeff Yost	541-988-757	541-915-6098							
Steve McNulty	541-744-4641	503-738-2420							
Jay Christensen	541-988-7504	541-912-4863							
Brandon Gallagher		541-912-0826							
William A Nash	541- 517-0235	-		550					
		-							
Willamette Cedar Shake									
80575 N Turkey Run Rd, Creswell 97426									
Steve Macauley	541-767-0758	-	1	D4	0		Skidder		

LOCAL HAND TRAILING CREWS

COMPANY	OFFICE PHONE
SHUTTER CREEK –COOS BAY Oregon Department of Forestry-Roger Johnson	541-267-1762
SOUTH FORK-TILLAMOOK Oregon Department of Forestry-Dave Luttrell	503-842-7213
GRANTS PASS (ODF) Shelly Hoffer	541-471-2855 541-660-1197 541-471-3893 (Fax)
SALEM COORDINATION CENTER (ODF) - SALEM Salem Dispatch	503-945-7455 503-945-7430 (Fax)

AVAILABLE FLIGHT SERVICES

COMPANY	PHONE	AIRCRAFT TYPE
Weyerhaeuser Aviation	541-689-4207 (Hangar)	Bell 206L4 120 gallon Bell 212 324 gallon
ODF Salem Air Ops	541-378-4054 O 541-510-1328 C	(1) Partenavia (1) Cessna 414A
Air Life of Bend	800-621-5433 (Emergency) 541-385-6305 Office 800-353-0497 Office	Eurocopter EC145 300 air mile round trip Night vision capabilities
Life Flight 5 (Eugene Fire Station #2)	800-452-7434 (Dispatch) 541-607-5088 (Office)	A-Star AS350 B3 300 Air mile round trip.
Emanuel Life Flight (Portland)	800-452-7434 Emergency Dispatch	260 air Miles round trip. Has fixed Wing service for longer flights.
REACH Air Medical Services (Corvallis)	800-338-4045 (Dispatch)	Night vision capabilities

Air National Guard 1042nd Medical Transport	800-851-3051 Dispatch 503-869-4280 Commander	Winch capable Blackhawks 350 air mile round trip.
US Coast Guard	1-800-851-3051	Winch capable Night vision capabilities

HELICOPTER COMPANIES

COMPANY		Office	Cell
Weyerhaeuser Co. Springfield/Aviation		541-746-2511	541-689-4207 Hangar
Henderson Aviation Co. Junction City		541-688-4777	
Swanson Aviation	Grants Pass	541-494-7620	541-944-8616
Carson Helicopters	Grants Pass	800-344-7930	541-955-9205
Croman Corporation	Medford	541-826-4455	541-941-3852
Erickson Air Crane Co.	Medford	541-664-5544	
Evergreen Helicopters	McMinnville	503-472-9361	
Timberland Logging	Ashland	541-488-2880	541-944-2018
Helicopter Transport Services Corvallis		541-754-2400	541-914-2684
Mid Valley Helicopters Inc. Jefferson		541-327-1169	503-551-4049
Terra Helicopters, Inc.	McMinnville	503-472-6053	971-237-4132

ODF & U.S. FOREST SERVICE—AERIAL RETARDANT TANKERS

TANKER LOCATION	TYPE	DISPATCHER	PHONE
Medford, Oregon	ODF Tanker	Rogue River N.F. Medford, Oregon	541-618-2510 541-618-2515(Fax)
Redmond, Oregon	ODF Tanker	Deschutes N.F. Redmond, Oregon	541-504-7200 541-504-7215(Fax)
Klamath Falls, Oregon	USFS Tanker	Winema N.F. Klamath Falls, Oregon	541-884-0516 883-6830(Fax)

UTILITIES

COMPANY		PHONE
NATURAL GAS		
Northwest Natural Gas		800-422-4012
POWER COMPANIES		
	Location	
Norm's Electric	Brownsville	541-466-5328
B & E Builders Electric	Eugene	541-485-0922
Bonneville Power Administration	Eugene	541-988-7051
Emerald People's Utility District	Eugene	541-746-1583
Eugene Water & Electric Board	Eugene	541-484-2411
Eugene Water & Electric Board (Leaburg-Fire Duty Officer)	Eugene	541-852-1906
Lane Electric Co-Op	Eugene	541-484-1151
City & Suburban Electric Company	Lebanon	541-451-5609
Jimco Electrical	Lebanon	541-258-6111
Consumer's Power	Philomath	541-929-3124
Pacific Power	Portland	888-221-7070
Springfield Utility Board	Springfield	541-746-8451
TELEPHONE COMPANIES		
Century Tel		541-259-1241
Century Link		541-345-3800
RAILROAD		
Central Oregon & Pacific RR		1-888-877-7267

CITY/PUBLIC WATER DISTRICTS	Phone
City of Albany	541-917-7500
Albany Water District	541-917-7600
City of Brownsville	541-466-5880
Brownsville Water District	541-466-3381
City of Cottage Grove	541-942-5501
Cottage Grove Water District	541-942-3349
City of Creswell	541-895-2531
Creswell Water District	541-895-2395
City of Eugene	541-682-8421

South Cascade District

Eugene Water & Electric Board	541-685-7000
Eugene Water District	541-685-7595
Rainbow Water District	541-746-1676
City of Springfield	541-726-3753
Springfield Utility Board-Water	541-746-8451
City of Sweet Home	541-367-5128
Sweet Home Water District	541-367-6243

Services and Supplies

Resource	City of Business	Business Name	Business Phone
Boots			
	Eugene	Baker's Shoes & Clothing	541-689-5379
Fire Equipment	Eugene	National Fire Fighters	541-485-3566
	Eugene	Terra Tech	541-345-0597
	Longview	Mallory Co.	360-636-5750
	Medford	Cascade Fire Equipment	800-654-7049
	Portland	Rain for Rent	503-262-7246
	Portland	Wildfire	800-687-2244
	Springfield	Pac Forest Supply	541-736-5995
Food Services			
	Blue River	Blue Sky Market	541-822-3575
	Blue River	Takoda's	541-822-1153
	Cottage Grove	El Tapitio	541-767-0457
	Cottage Grove	Big Stuff BBQ	541-942-3999
	Cottage Grove	Jack Sprats	541-942-8408
	Cottage Grove	Pink House	541-942-0533
	Cottage Grove	Safeway - Main Street	541-942-3413
	Cottage Grove	Vintage Inn	541-942-7144
	Creswell	Subway	541-895-3953
	Eugene	Denny's	541-343-7258
	Eugene	Pepsi-Big Foot Beverages Distribution	541-687-0251
	Lebanon	Shari's Restaurant*	541-451-1207
	Oakridge	Big Mountain Pizza *	541-782-9520
	Oakridge	Dairy Queen *	541-782-2084
	Oakridge	Mazatlán Mexican Restaurant*	541-782-5589
	Oakridge	Ray's Food Place	541-782-4283
	Springfield	Albertsons	541-746-8850
	Springfield	Albertsons	541-746-1653
	Springfield	Applebee's	541-744-1364
	Springfield	Buffalo Wild Wings	541-393-6606
	Springfield	Burrito Amigos *	541-461-8064
	Springfield	Finn's Drive In *	541-741-3467

South Cascade District

Resource	City of Business	Business Name	Business Phone
	Springfield	I-Hop - R & V Market Services *	541-747-1024
	Springfield	Kona Café Hawaiian BBQ *	541-729-0119
	Springfield	Papa's Pizza *	541-485-5555
	Springfield	River Stop Restaurant & Sports Bar *	541-726-9088
	Springfield	Safeway - Pioneer Parkway	541-747-0715
	Springfield	Shari's Restaurant *	541-747-8515
	Springfield	Subway (Walmart)	541-746-2017
	Springfield	Subway - 4270 Main St	541-736-3941
	Springfield	Subway - 5630 Main St	541-746-1156
	Springfield	Subway - Gateway St	541-747-4637
	Springfield	Subway - Mohawk Blvd	541-746-4492
	Sweet Home	Safeway	541-367-0670
	Sweet Home	Skyline Inn	541-367-4000
	Sweet Home	Spoletto's Pizza	541-367-4001
	Sweet Home	Subway	541-367-2339
	Sweet Home	The Point	541-367-1560
	Sweet Home	Thriftway – Deli	541-367-6191
	Sweet Home	Thriftway – Store	541-367-6191
	Vida	Finn Rock Grill	541-822-6080
	Vida	Ikes Pizza	541-896-0017
Fuel			
	Albany	Carson Oil Co.	541-926-1817
	Coburg	Pacific Pride	
	Corvallis	Oberson Oil, Inc.	541-753-4131
	Cottage Grove	Pacific Pride	
	Eugene	Ferrellgas	541-688-8155
	Eugene	Pacific Pride	
	Lebanon	Pacific Pride	
	Pleasant Hill	Pacific Pride	
	Salem	MNOP	503-363-7676
	Springfield	Amerigas	541-746-6531
	Springfield	Pacific Pride	
	Sweet Home	Pacific Pride	
Hardware			
	Albany	Bi-Mart	541-926-6026
	Albany	Home Depot	541-812-0808
	Cottage Grove	Bi-Mart	541-942-9101
	Eugene	A-1 Lock & Safe	541-744-3022
	Lebanon	Bi-Mart	541-258-8040
	Oakridge	Do It Best Builder's Supply	541-782-3271
	Springfield	Affordable Lock	541-726-1903

South Cascade District

Resource	City of Business	Business Name	Business Phone
	Springfield	Bi-Mart - Main Street	541-687-7637
	Springfield	Bi-Mart – Mohawk	541-687-7626
	Springfield	Heyman Lock & Safe	541-747-6713
	Springfield	Jerry's Home Improvement	541-736-7000
	Springfield	Wilco	541-726-0950
	Sweet Home	Bi-Mart	541-818-0140
	Sweet Home	Hoy's True Value	541-367-2221
	Tangent	Pro Build	541-926-8658
Laundry			
	Eugene	Big Y Laundry Service	541-344-2501
	Eugene	Echo Hollow Plaza Laundromat	541-689-9862
	Eugene	Lane Community College	541-463-5483
	Springfield	Gateway Coin-Op Laundry	541-747-4531
	Springfield	Holiday Coin Laundromat	541-726-1751
	Springfield	Mohawk Coin Laundry	541-988-1640
	Sweet Home	Cascade Cleaners	541-367-5727.
Lodging			
	Eugene	Comfort Suites	541-343-7000
	Eugene	Days Inn	541-342-6383
	Eugene	Franklin Village - Extended Stay	541-342-7463
	Eugene	Holiday Inn Express	541-342-1243
	Eugene	Yaquina Inn	541-344-8335
	Eugene	Phoenix Inn & Suites	541-344-0001
	Eugene	Residence Inn - Extended Stay	541-342-7171
	Lebanon	Boulder Falls Inn – Best Western *	541-451-1000
	Lebanon	Shanico Inn	541-259-2601
	Oakridge	Arbor Inn Motel	541-782-2611
	Oakridge	Best Western	541-782-2212
	Oakridge	Blue Wolf Motel	541-782-5884
	Oakridge	Cascade Inn	541-782-2489
	Oakridge	Oakridge Motel	541-782-2432
	Springfield	Comfort Suites	541-746-5359
	Springfield	Courtyard by Marriott	541-726-2121
	Springfield	Crossland-Extended Stay Hotel	541-741-3908
	Springfield	Holiday Inn	541-284-0707
	Springfield	Holiday Inn Express	541-746-8471
	Springfield	Quality Inn	541-726-9266
	Sweet Home	Sun Motel	541-367-2205
	Sweet Home	Sweet Home Inn	541-367-5137
	West Fir	Westfir Lodge	541-782-3103

South Cascade District

Resource	City of Business	Business Name	Business Phone
Pest Control			
	Statewide	Swanson's Pest Management	800-622-8993
Potable Water			
	Eugene	McKenzie Mist	541-747-8072
	Springfield	Emerald Water Supply, Inc.	541-747-5068
	Statewide	Sierra Springs	800-492-8377
	Sweet Home	Oasis Mobile Service, LLC	888-520-4100
	Tangent	Mike Day Trucking	541-928-4176
Publication			
	Albany	Albany Democrat Herald	541-926-2211
	Cottage Grove	Cottage Grove Sentinel	541-942-3325
	Eugene	The Register Guard	541-485-1234
	Lebanon	Lebanon Express	541-258-3151
	Oakridge	Dead Mountain Echo	541-782-4241
	Springfield	Springfield Times	541-741-7368
Radio			
	Albany	KRKT	541-926-8628
	Eugene	KDUK	
	Eugene	KEHK	
	Eugene	KFLY	
	Eugene	KNRQ	
	Eugene	KODZ/KOOL	
	Eugene	KPNW	541-485-1120
	Eugene	KSCR	
	Eugene	KUGN	541-284-8500
	Eugene	KUJZ	
	Eugene	KZEL	
	Lebanon	KGAL	541-451-5425
	Statewide	Associated Oregon Loggers	800-452-6023
	Sweet Home	KFIR	541-367-5115
	Sweet Home	New Era	541-367-2135
Refrigeration			
	Eugene	Artic Ice / Crystal Dry Ice	541-689-4948
	Portland	Transportation Refrigeration	503-288-5811
	Roseburg	Douglas Forest Protection Assc.	541-672-6507

South Cascade District

Resource	City of Business	Business Name	Business Phone
Sanitary Services - Equipment			
	Albany	Best Pots, Inc.	800-540-7687
	Clackamas	United Site Services	800-452-8379
	Cottage Grove	Cottage Grove Garbage	541-942-8321
	Eugene	Above All Sanitation Inc.	541-935-4248
	Eugene	Buck's Sanitary Services	800-942-8257
	Eugene	Royal Refuse	541-688-5622
	Eugene	Sanipac	541-736-3600
	Eugene	Star Garbage	541-485-8740
	Salem	Honey Bucket-Eugene	800-966-2371
	Sweet Home	Oasis Mobile Services	888-520-4100
	Sweet Home	Sweet Home Sanitation Services	541-367-2535
	Walterville	McKenzie Disposal	541-988-3016
Television			
	Eugene	KEZI	541-485-5611
	Eugene	KLSR	541-683-3434
	Eugene	KMTR	541-746-1600
	Eugene	KVAL	541-342-4961
	Portland	KATU	503-231-4264
	Portland	KGW	503-226-5111
	Portland	KOIN	503-464-0600
	Portland	KPTV	503-906-1249
Transportation			
	Albany	AAA Towing	541-926-1233
	Albany	Roberson Ford	541-926-5555
	Cottage Grove	Knecht's	541-942-2406
	Eugene	Avis Rent-A-Car	541-688-9053
	Eugene	Budget Rent-A-Car	541-344-1670
	Eugene	Farwell Towing	541-687-0808
	Eugene	First Student	541-688-0454
	Lebanon	Cascade Towing	541-451-4330
	Lebanon	Primasing Motors	800-225-4670
	Salem	Enterprise Car Rental	503-364-1911
	Salem	Oregon State Motor Pool	503-367-4377
	Springfield	Car Quest	541-746-1649
	Springfield	Emerald Valley Auto Parts/NAPA	541-746-2538
	Springfield	Enterprise Car Rental	541-741-4100
	Springfield	F & M Towing	541-746-5615
	Statewide	Hertz Rental Cars	800-654-3131
	Stayton	Laidlaw Transit	503-769-7412

South Cascade District

Resource	City of Business	Business Name	Business Phone
	Sweet Home	Les Schwab Tire Center	541-367-6131
	Sweet Home	Lloyd R Rice Towing	541-367-3727
	Sweet Home	Napa Auto Parts	541-367-6966
	Sweet Home	O & M Tire Factory	541-367-2462
	Sweet Home	Santiam Supply	541-367-2115
	Sweet Home	Sweet Home School District	541-367-6111

Fire Camps

Upper McKenzie Community Center

Contact – Jeanne Farger(541) 822-3628
Caretaker – Dias Franlin (541) 514-7590
54745 McKenzie River Rd.
McKenzie Bridge, 97413
Can sleep 75 / furnish own sleeping bags.
Facilities: 2 restrooms, no showers.
The user is responsible for cleaning the Facilities.

Creswell School District

Contact – Todd Hamilton, Superintendent (541) 895-6000
Anna Houpt, Business Manager

South Lane School District

Contact – Krista Parent, Superintendent (541) 942-3381

McKenzie School District

Contact – Jim Thomas, Superintendent (541) 822-3338
Wendy Whitson, Business Manager

Pleasant Hill School District

Contact – Tony Scurto, Superintendent (541) 746-9646
Caroline Passerotti, Business Manager (541) 736-0797 (541) 520-8085 cell

Dorena Genetic Resource Center

Contact Lisa Winn (541) 767-5701
(BLM land Leased by USFS)

Lowell Grade School (District Office)

Contact – Walt Hanoine, Superintendent (541) 937-8405
Randy Done, Maintenance Manager
Can sleep 100 in gym in own sleeping bags.
Facilities: 6 showers, 6 rest rooms, and laundry facilities in high school.
Laundromat is available in Dexter.
Adequate parking is available.

Oakridge School District

Contact – Don Kordosky, Superintendent (541) 782-2813 District Office
Don Kordosky, Maintenance Manager (541) 782-3090 Bus Barn

Walterville and Camp Creek Schools

Contact – Chris Reiersgaard, Asst. Director of Operations (541) 744-6375 Operations
(541) 520-8705 cell

Mohawk High/Grade School (541) 933-2817 High School
Contact - Harold Maier, Superintendent (541) 933-2411 Elementary

South Cascade District

Saginaw Campground
Mike Brown (541) 968-5639

Creswell Airport
Contact - Shelley Humble, Manager (541) 895-2913

Corp of Engineers
Administration Office and 24-hr line Lowell
Contact: Eric Peterson (541) 937-2131
Cottage Grove Reservoir
Contact: Tammy Schroeder (541) 942-5631
Dorena Campground Shop (541) 942-2113

Grove Christian Service Camp (541) 946-1662
37028 Shoreview Drive
Dorena, Oregon
Showers & bunks

Linn County Parks Department
Parks Department Contact – Brian Carroll (541) 990-2430 or (541) 924-6916 x2950

Sunnyside Park
Landowner: Linn County Parks Department ((541) 258-2105 & (541) 967-3917)
Location: SW NE Sec 19 T13S R2E
Description: Large area that could easily handle a large camp. Plenty of room for all facilities including a heliport. Can be closed to the public for security purposes. Running water and limited showers. Electricity and phone available.

Lewis Creek Park
Landowner: Linn County Parks Department ((541) 258-2105 or (541) 967-3917)
Location: SW NE Sec 24 T13S R1E
Description: Large area that can handle a large camp. Used in 2006 for Middle Fork camp. Plenty of room for all facilities. Running water, electricity, and phone. Security was adequate due to single entrance.

Roaring River Park
Landowner: Linn County Parks Department ((541) 258-2105, Linn Co. Parks (541) 967-3917)
Location: NW SE Sec 7 T11S R1E
Description: large Park with plenty of room for all facilities including heliport. Shade for day sleeping, some toilets, running water and electricity. Phone line available.

Waterloo Park
Landowner: Linn County Parks Department ((541) 259-2319, Linn Co. Parks (541) 967-3917)
Location: NE SE Sec 28 T12S R1W
Description: Park next to South Santiam River. Large area for a big camp able to handle all facilities. Security could be a problem as the park is located in the community of Waterloo. Adequate shade for day sleeping. Some toilets, running water, electricity and telephone available.

South Cascade District

Sweet Home Junior High School
Sweet Home High School

Sweet Home School District	(541) 367-7126
Tom Yabrases, Superintendent	
Ralph Brown, Principal-SHHS	(541) 367-7142
Steven Brown, Assist. Principal-SHHS	(541)367-7144
Mark Looney, Vice Principal-SHHS	(541)367-7143

Call 911 for assistance with ambulances

Ashland Fire & Rescue, 455 Siskiyou Blvd., Ashland, 97520 482-2770
Mercy Flights, 3650 Biddle Rd, #14 Medford, OR 97504.....(also Air Ambulance) 779-6551
Oregon National Guard Air Search and Rescue thru OEM (24hrs)..... 1-800-452-0311
Butte Falls.....911
AMR 401 NW "F" St., Grants Pass, OR 97526. 474-6303
Rogue River Fire Dept. (3 ambulances) 5474 N. River Rd., Rogue River, OR 97537 582-4411

HOSPITALS

Rogue Valley Medical Center
2825 Barnett Rd.
Medford, OR 97504
Information 789-7000
Helipad Coordinates
42°19.083'
122°49.817'

Ashland Community Hospital
280 Maple Street
Ashland, OR 97520
Information 541-201-4000
No helipad

Providence Hospital
1111 Crater Lake Ave.
Medford, OR 97504
Information 732-5000
Helipad Coordinates
42°20.333'
122°51.767'

Three Rivers Comm. Hospital
500 SW Ramsey Ave.
Grants Pass, OR 97527
Information 541-472-7000
No helipad

2.0 Industrial & Private Landowner/Cooperators

Company	Office	Cell	Home	E-Mail
Associated Oregon Loggers (AOL) PO Box 12339 Salem, OR 97309 -Jim Geisinger -Rex Storm -Rod Huffman	503-364-1330 1-800-452-6023 503-364-0836 (Fax)	 503-871-4702 503-930-4122 503-930-4119		
B & G Logging & Construction PO BOX 458 Philomath, OR. 97370 -Levi Beelart -Van Decker -Kory Blake	541-929-4770	 541-954-0282 541-740-1344 541-231-3262		
Breon, Dave Logging 3615 Logsden Road Siletz, OR 97380	541-444-1306 541-444-1069(Fax)	541-270-2041		
Bruer's Contract Cutting 5280 Kings Valley Hwy. Dallas, OR 97338 -Mike Bruer	503-623-2025	 503-931-9491	 503-623-2025	
Campbell Global PO Box 579 Junction City, OR 97448 - Jim Hunt	541-809-0090	 541-359-5410		
Coast Range Conifers, LLC 26240 Cherry Creek Road Monroe, OR 97456 -Sara Leiman -Ed Cummings	541-847-5590	 541-954-8338 541-335-1472	 541-847-5590	 bsleiman@peak.org
Cross & Crown Logging 12633 NW Luoto Lane Carlton, OR 97111 -Robert Luoto, President	503-852-6176 503-852-6179 503-842-6252(Fax)	 503-434-0309	 503-472-2275	 lulog@onlinemac.com

2.0 Industrial & Private Landowner Cooperators

Company	Office	Cell	Home	E-Mail
DTL Logging PO Box 849 Philomath OR, 97370 -Larry Cook	541-456-4824	 541-609-0921 541-740-4310		
Emerald Valley Thinning PO Box 700 Philomath OR, 97370 -Tracy Smouse	541-929-5035	 541-740-1227		
Fall Creek Logging PO Box 277 Grand Ronde, OR 97347 -John Hofenbredl, Jr.	503-623-4629	 503-510-3050		
Fallon Logging PO Box 637 Tillamook, OR 97141 -Ken Fallon -Greg Schmidt	503-842-5901 503-842-1090(Fax)	 503-812-0095 503-812-0197	 541-994-5976 503-842-5744	 fallonlogging@gmail.com
FIA **Green Crow Management Services** -Casey Wheeler		 360-461-5358		 casey@greencrow.com
FIA **Tall Corn LLC** -Wade Stringham -Corey Copeland	 541-973-1953 541-973-5232			 wstringham@masonbruce.com ccopeland@masonbruce.com
Fowler, James W Co PO Box 489 Dallas, OR 97338 -John Fowler, Vice President -Ross Gay, Equipment Manager	503-623-5373 503-623-9117(Fax)	 503-209-8714 503-910-2290		 johnw@jwfowler.com rossg@jwfowler.com
Freres Lumber Co. -Mike Duman	 503-979-1976			 mduman@frereslumber.com
Gahlsdorf Logging PO Box 10 Rickreall, OR 97371 -Jim Gahlsdorf, President -Dave Mann -Scott Wren -Wayne Walker	503-831-1478 503-831-1492(Fax)	 503-931-2129 503-551-6174 503-580-0270 541-206-9687	 503-581-8182 503-983-4949 541-678-8708	 jim@gahlsdorflog.com
Giustina Resources PO Box 529 Eugene, OR 97440 -Jeremy Norby -Kenny Rose -Paul Wagner	541-485-1500 541-485-2050(Fax)	 541-953-9763 541-972-2447 541-912-7036		 jeremyn@giustina.com paulw@giustina.com

2.0 Industrial & Private Landowner Cooperators

Company	Office	Cell	Home	E-Mail
Hampton Tree Farms, Hampton Resources, Agency Creek Mgt, Mid-Valley Resources 2001 Front St., NE PO Box 2315 Salem, OR 97308	503-365-8400 503-365-8900(Fax)			
-Dale Claussen	503-763-8509	503-954-6953		daleclaussen@hamptonaffiliates.com
-Mark Vroman	Ext. 2510	503-559-4079	503-835-0265	markvroman@hamptonaffiliates.com
-Alex Higdon	Ext. 2505	503-728-8168		alexhigdon@hamptonaffiliates.com
-David Hampton	Ext. 2508	503-931-6725	503-581-3600	davidhampton@hamptonaffiliates.com
-Dave Kunert	503-815-6321	503-931-3143	503-842-1776	davekunert@hamptonaffiliates.com
-Doug Cooper	Ext. 507	503-545-7167		dougcooper@hamptonaffiliates.com
-Jim Commerford	503-876-1396	503-510-5777	503-876-4780	jimcommerford@hamptonaffiliates.com
-Britt Perkins	Ext. 2518	541-231-5171		brittperkins@hamptonaffiliates.com
-Kellie Drake	503-763-8506	503-428-2054		kelliedrake@hamptonaffiliates.com
-Bonnie James	Ext. 2513	503-508-3711		bonniejames@hamptonaffiliates.com
Email fire notices to Kellie and Britt				
Hancock Forest Management 955 N. Main Street Independence, OR 97351	503-838-1610 503-838-6907(Fax)			
-Sally Frazzini, Admin	503-838-1610	503-551-3307	503-838-2317	sfrazzini@hnrg.com
-Jerry Anderson	503-838-6931	503-551-0662		janderson@hnrg.com
-Jeff De Ross, Forester	503-838-6932	503-740-0063		jdeross@hnrg.com
-Rudy Frazzini, Forester	503-838-6924	503-510-7761	503-838-2317	rfrazzini@hnrg.com
-Seth Sanders, Engineer	503-838-6925	503-551-0663	541-929-4420	ssanders@hnrg.com
-Walt Shields, Forester	503-838-6952	503-510-9438	503-876-3502	wshields@hnrg.com
-Ron Smith, Forester	503-838-6975	503-931-3054	503-876-2933	rsmith@hnrg.com
-Jake Thiemens, Forester	503-838-6937	503-812-5348		jthiemens@hnrg.com
-Melissa Long	541-838-6930	541-974-1168		
-Peter Stone	541-838-6964	406-546-0974		
		cell phones in vehicles		
Hendrix, J.R., Inc. PO Box 23 Alsea, OR 97324	541-487-4098 541-487-4398(Fax)			
-Roger Hendrix		541-740-2862		hendrixii@peak.org

2.0 Industrial & Private Landowner Cooperators

Company	Office	Cell	Home	E-Mail
Hull-Oaks Lumber Co. PO Box 40 Monroe, OR 97456 -Todd Nystrom -Walt Hendrix -Nathan Nystrom	541-424-3112 541-424-3012(Fax)	 541-954-5347 541-954-6300 541-953-8986	 541-847-5701 541-487-8571	hulloaks@peak.org
Kurt Oleman Logging PO Box 868 Philomath, OR 97370 -Kurt Oleman	541-929-3398	 541-740-3399		
Leeway Logging 525 NW Bay Blvd. Toledo, OR 97391 -Ronnie Goodell -Dewey Goodell -DJ Goodell	541-336-3374 541-336-3652 541-336-1038(Fax)	 541-270-5218 541-270-1253 541-270-1284	 541-444-2795 541-444-2795	leewaylogging@gmail.com
Miami Corporation PO Box 708 McMinnville, OR 97128 -Allan Foutch, Manager -Mark Schroeder, Forester -Joe Steere, Assistant Manager -Paul Betts, Pre-Sales Forester -Luke Bergey, Refo. Forester	503-472-7186 503-472-8874(Fax) 503-879-7717 (Fax) 503-472-7186 503-472-7186 503-879-5717 503-472-7186 503-879-5717	 971-237-4727 971-237-4729 971-237-4728 971-237-4353 971-237-1180	 503-472-6488 503-879-5336	 afoutch@miami-corp.com mschroeder@miami-corp.com jsteere@miami-corp.com pbetts@miami-corp.com lbergey@miami-corp.com

2.0 Industrial & Private Landowner Cooperators

Company	Office	Cell	Home	E-Mail
Miller Excavating 16582 Alsea Hwy Alsea, OR 97324	541-487-7253			
-Duane Miller		541-740-1606		
Miller Timber Service PO Box 638 Philomath, OR 97370 -Lee Miller -Mike Capanna -Heidi Cleveland	541-929-2840 541-929-4489 (Fax)	 541-740-9393 541-740-4795 541-740-6564	 541-929-7726 541-757-2836	 lee@millertimber.com heidi@millertimber.com
Minahan Cutting, Inc PO Box 999 Dallas, OR 97338 -Nick Minahan	503-623-5994(Fax) 503-623-5994	 503-871-7080		minahancutting@hotmail.com
Nicks Timber Service PO Box 111 Willamina, OR 97396 -Nick Domes -Jeff Bernards	503-910-1120	 503-910-1120 503-437-0206		njdomes@hotmail.com
North Reforestation Inc. 9930 Hoffman Road Monmouth, OR 97361 -Jose Rincon -Gerado Rincon -Bonch Rincon	503-838-0557 503-606-0942 (Fax)	 503-931-4025 503-580-5754 503-551-0897	 503-838-4578	 joserincon@qwestoffice.net
Oregon Forest Industries Council (OFIC) PO Box 12826 Salem, OR 97309 -Amy Patrick	503-371-2942 503-371-6223(Fax) 503-586-1244			 amy@ofic.com
OSU Experimental Forests 8692 Peavy Arboretum Rd. Corvallis, OR 97330 -Brent Klumph -Steve Fitzgerald -Steve Pilkerton	541-737-3562(Fax) 541-737-6594 541-737-3562 541-737-3236	 541-979-4254 541-419-3850 541-740-6729		 brent.clumph@oregonstate.edu

2.0 Industrial & Private Landowner/Cooperators

Company	Office	Cell	Home	E-Mail
Portland & Western Railroad **Willamette & Pacific Railroad** 3220 State St. Suite 200 Salem, Oregon 97301	503-365-7717 503-365-7787 (Fax)			
Train Dispatcher, 24 hours	800-800-2203	Contact Dispatch		
-Craig Ashenfelter Director of Safety -Kevin Haugh, Gen. Mgr.	503-480-7760 503-480-7765			
Quality Timber Removal, Inc. PO Box 293 Philomath, OR 97370 -Tom Brown -Josh Brown	541-929-3149 541-929-7683 (Fax)	541-602-0650 541-602-0651	541-929-6322	Qualitytimberremoval@gmail.com
R.D. Logging, Inc. 33100 Gist Road Cloverdale, OR 97112 -Ralph Wakefield	503-392-4147	503-801-1195		
Road & Driveway PO Box 730 Newport, OR 97365 -Bob Wienert -Scott Hoeft -Riley	541-265-9441 541-265-9443 (Fax)	541-270-2073 541-270-4458 541-270-0747	541-265-9670 541-265-4458	bob@roadanddriveway.com scott@roadanddriveway.com
R & T Logging (1801) 1801 Egan Drive Philomath, OR 97370 -Tom Cook Matt Cook	541-929-5611	541-740-7070 541-740-5553		

2.0 Industrial & Private Landowner/ Cooperators

Company	Office	Cell	Home	E-Mail
Shaw, R. V., Logging PO Box 958 Philomath, OR 97370 -Steven Shaw	541-929-5592	541-740-4282		
Smallwood Logging 582 E Scott Creek Road Tidewater, OR 97390 -Steve Smallwood -David Smallwood -Gerald Smallwood -Larry Smallwood	541-528-3852 541-528-3698(Fax)	 541-270-2913 541-270-3824 541-270-3834 541-270-2645	 541-563-3423 541-528-7081 541-528-3852 541-528-2395	
Springer, Thad 10 Johnson Creek Road Blodgett, OR 97326 -Thad Springer	541-438-4187		 541-438-4187	
Starker Forests Inc PO Box 809 Corvallis, OR 97339 -Randy Hereford -Jeff Minter -Fred Pfund -Mark Gourley -Rick Allen -Jennifer Beathe -Marc Vomocil -Riley Stephenson	541-929-2477 541-929-2178 (Fax) Timber Manger Forester Forester Forester Forester Forest Eng. Forest Eng. Forester	 541-740-4459 541-740-4452 541-740-4463 541-740-4461 541-602-4429 541-740-4453 541-740-4462 541-740-4460	 541-745-6702 541-453-4455 541-757-6637 541-929-6264 541-990-1150 541-231-5477 541-752-1920 541-740-1698	 randy@starkerforests.com jminter@starkerforsests.com pfund@starkerforests.com mark@starkerforests.com rick@starkerforests.com jennifer@starkerforests.com marc@starkerforests.com riley@starkerforests.com
Stimson Lumber (Yamhill & Polk) 49800 SW Scoggins Valley Rd. Gaston, OR 97119 -Dave Sweeney, Central Mgr. -Roger VanDyke, Forester	503-357-2131 503-357-0465 (Fax) 503-359-8302 503-359-8309	 503-720-3861 503-816-1768	 503-357-9557 503-357-5235	 dsweeney@stimsonlumber.com rvandyke@stimsonlumber.com
Stimson Lumber (Tillamook & Lincoln) 6115 Hanger Rd. Tillamook, OR 97141 -Brent Long -Jon Wehage, Coast Mgr.	503-842-4007 503-842-3178(Fax) 503-842-4004 503-842-4954	 503-347-5352 503-801-0612	 503-507-1486 503-815-8224	 blong@stimson.com jwehage@stimson.com
Swanson Group Mfg. LLC P.O. BOX 250 Glendale, OR. 97442 -TJ Hammerschmith -BJ Rodgers -Jim Dudley -Ian Lasslett	541-832-1121 541-832-1139 (Fax) 541-832-1247	 541-817-5440 541-890-1478 541-817-6651 971-237-7682		

2.0 Industrial and Private Landowners/Cooperators

Company	Office	Cell	Home	E-Mail
Table Mountain Forestry 247 W Hwy 20 Toledo, OR. 97391 -Nic Dahl -Kyle Humphrys - Dave Huntsucker - Ryan Huntsucker - Zack Dahl - Alan Draper		 541-270-1359 541-272-0732 541-270-5935 541-270-5938 541-270-4710 541-270-9487		 n.dahl@dahldisposalservice kylehumphrys@yahoo.com
Thissell, C. T. Inc. PO Box 111 312 Boundary Road Tidewater, OR 97390 -Terry Thissell	541-528-3659	 541-270-2328		 terrythissell@gmail.com
Thompson Timber Company 6860 SW Winding Way Corvallis, OR 97333 -Steve Kadas, Forester -Pepper March, Forester -Eric Thompson, Forester -Jake Thompson	541-929-6849 541-929-6859 541-929-2917(Fax)	 541-740-3655 541-740-5844 541-740-3651 541-740-3650	 541-740-6894 541-847-5660 541-929-2232 541-740-4656	 skadas@peak.org peppermarch@peak.org ecthompson@peak.org jrthompson@peak.org
Todco Inc 11575 Orrs Corner Road Dallas, OR 97338 -Tod Brostrom	503-623-4542	503-931-4778 503-931-1595	 503-623-4542	
Van Eck Foundation 260 SW Madison Ave, Suite 117 Corvallis, OR 97333 -Matt Fehrenbacher, Forester	541-754-6868 541-754-0014(Fax)	 541-231-8945		 mfehrenbacher@troutmountain.com
Warfield Limited PO Box 59 Toledo, OR 97391 -Terry Warfield -Sam Warfield, Partner -Scott Warfield, Partner -Danny Warfield -Rob Warfield	541-875-4945 541-684-2877 541-684-2871 541-684-2876 541-684-2874	 541-270-2315 541-270-2112 541-270-2111 541-270-5249 541-270-2116	 541-336-5043 541-875-4101 541-875-4213 541-875-2572	warfieldlimited@hotmail.com
Weist Logging PO Box 113 Philomath, OR 97370 -Kevin Weist	541-929-7105 541-929-7170(Fax)	 541-740-8388	 541-740-8388	 weistlogging@peak.org

West Oregon District

Company	Office	Cell	Home	E-Mail
Weyerhaeuser Company (North of Hwy 20) North Valley Timberlands Logging Department PO Box 488 Dallas, OR 97338	503-623-7158 503-623-7142 503-623-7144 (Fax)			
-Mark Baumgartner, Contract Sup.	503-623-7145 503-623-7156	541-979-6624	541-928-2948	
-Dave Hampton, Contract Sup	503-623-7158	503-559-8789	503-623-4068	
-Tim Tompkins, Black Rock, -Trask	503-623-7153	503-551-2086	503-623-0320	tim.tompkins@weyerhaeuser.com
-Tom Lord, Engineer		503-508-6479		
-Jeff Johnson	514-451-8270	541-979-2879		
-Donald Irons, Forester Toledo	541-336-6223	541-270-7252		
Steve Gravell, Harvest Manager	541-336-6224	541-270-2827		
Weyerhaeuser Company (South of Hwy 20) Springfield Forest Area PO Box 275 Springfield, OR 97477	541-746-2511			
Dana Cunningham, Admin	541-988-7515	541-409-5725		
Travis Ridgway, Team Leader	541-988-7501	360-749-0253		
Eduardo Lamothe, Area Forester	541-988-7514	541-912-6890		
Jim Neef, Harvest Manager	541-988-7504	541-912-1589		
Debbi Dalrymple, Area Forester	541-988-7513	541-510-0329		
Brandon Gallagher, Const. Mgr.	541-988-7511	541-521-9888		
Jeff Yost, Area Forester	541-988-7547	541-915-6098		
Jay Christensen, Harvest Mgr.	541-988-7507	541-912-4863		

2.0 Industrial & Private Landowner Cooperators

Company	Office	Cell	Home	E-Mail
Whitehead Reforestation 9000 Bewley Creek Road Tillamook, OR 97141 -Keith Whitehead -Scott Whitehead	503-842-7153 503-842-9268 (Fax)	503-812-0580 503-812-0958	503-842-3672	
Wiles Construction 1570 N.E. Yaquina Heights Dr. Newport, OR 97365 -Ed Wiles		541-270-1281		
Young, Bob PO Box 127 Falls City, OR 97344 *Polk County Fire Frequency	503-787-3767 503-787-2988 (Fax) 503-787-2988 (Fax) (Pvt.) *#C120	503-910-2414	503-787-3316	

7.0 For Hire Resources & Equipment

7.1 Firefighting Resources

7.1.1 Crews

Company	Contact	Phone	Hand Crews	Location
ASP/Ferguson PO Box 768 Albany, OR 97321	Paul Asher	541-967-8425 503-724-2597 Cell 541-924-1872 Fax	6 crews	Albany
America Services Inc. 1160 Duffield Heights Ave Salem, OR 97302	Serafin Garcia Jose Cortez	503-371-9468 503-931-8995 Cell 503-580-6178 Cell	2 crews	Salem
Coria Contracting 8182 Liberty Rd. Salem, OR 97306	Luis Coria	503-399-1044 503-871-9348 Cell 503-399-7685 After Hrs	1 crews	Salem
First Choice Contracting PO Box 4689 Salem, OR 97302	Leo Vera Louie Vera	503-588-7294 503-949-4482 Cell 503-510-8551 Cell	2 crews	Salem
Grand Ronde Tribe PO Box 10 Grand Ronde, OR 97347	Colby Drake	503-879-5522 503-879-2384 503-971-9664 Cell	1 crew	Grand Ronde
JL&S Contracting Inc. 3862 Cole Rd. Salem OR 97306	Sheela Coria Jose Luis Coria	503-371-7591 503-507-5896 Cell 503-949-0347 Cell	1 crews	Salem
Miller Timber Service PO Box 12599 Philomath OR 97370	Lee Miller Heidi Cleveland	541-929-2840 541-740-9393 Cell 541-740-6564	5 crews	Philomath
Nicks Timber Service PO Box 111 Willamina, OR. 97396	Nick Domes Jeff Bernards	503-910-1120 503-437-0206	1 crew	Willamina
South Fork ODF 48300 Wilson River Hwy Tillamook OR, 97141	Dave Luttrell Brandon Ferguson Aaron Auble	503-815-6126 503-801-0141 Cell 503-815-6124 503-801-0142 Cell 503-815-6123 503-801-0471 Cell		South Fork

7.0 For Hire Resources & Equipment

7.1 Firefighting Resources

7.1.2 Fallers

Company	Contact	Phone	Fire Trained	Location
Bruer's Contract Cutting 5280 Kings Valley Hwy. Dallas, OR 97338	Mike Bruer	503-623-2025 503-931-9491 Cell	Request Operator with Fire safety and Shelter Training	Dallas
Cantrell, Chris 17979 Alsea Hwy Alsea, OR 97324	Chris Cantrell	541-487-4013 541-510-6524		Alsea
CT Thissell Inc. PO Box 111 Tidewater, OR 97390	Terry Thissell	541-528-3659 541-270-2328 Cell		Waldport
DTL Logging PO Box 849 Philomath, OR 97370	Larry Cook	541-456-4824 541-740-4310 Cell	Larry Cook	Philomath
Davis Contract Logging 20892 Thelmar Ln Blodgett, OR. 97326	Jeremy Davis	541-602-6193 Cell 541-456-2000 Home		Blodgett
Dunn & Company Tree PO Box 661	Bill Dunn	541-929-4889 541-760-6935	Yes	Philomath
Fall Creek Logging PO Box 277 Grand Ronde, OR 97347	John Hofenbredl Rod Cornwall	503-879-3787 503-551-4968 Cell 503-623-4629 503-510-3050 Cell	Kevin Zook Rod Cornwall	Grand Ronde
Holt, Jim 376 N Beaver Valley Dr. Seal Rock, OR 97376	Jim Holt Jeremy Davis	541-563-4213 541-270-3733 Cell 541-602-6193	Jim Holt	Seal Rock
KB&T Trucking 2124 Pioneer Rd Dallas, OR 97338	Kevin Bruer Teresa Bruer	503-623-8259 503-510-5336 Cell 503-580-8996 Cell		Dallas
Leeway Logging 525 NW Bay Blvd Toledo, OR 97391	Dewey Goodell Ronnie Goodell	541-336-3374 541-270-1253 Cell 541-336-3374 541-270-5218 Cell	Richie Franklin Ronnie Oleman	Toledo
Miller Timber Service	Lee Miller	541-929-2840	Specialized Hazard Fallers	Philomath
Owen Barth Contracting	Owen Barth	503-510-8109 503-302-4983		Silverton
Ramco Logging PO Box 1377 Philomath, OR 97370	Roy Parks	541-453-5931 541-740-8290 Cell	Roy Parks	Philomath
Strom Contract Cutting 17895 Alsea Hwy. Alsea, OR 97324	Gary Strom	541-487-7399		Alsea
US Fish and Wildlife	Russ Macal	541-230-1896 541-760-3880	Russ Macal	Corvallis
Bob Young PO Box 127 Falls City, OR 97344	Bob Young	503-787-3767	Bob Young	Falls City

7.0 For Hire Resources & Equipment

7.2 Equipment

7.2.1 Engines & Tenders

Company	Contact	Phone	Engine/Tender	Location
Bruer's Contract Cutting 5280 Kings Valley Hwy. Dallas, OR 97338	Mike Bruer	503-623-2025 503-931-9491 Cell	3-4000 Gal 4-3000 Gal	Dallas
Craig Lodge 4920 NW Woody Lane Newport, OR, 97365	Craig Lodge	541-265-3888 970-819-0522 Cell	1-3000 Gal	Corvallis
Elkhorn Timber Co. LLC.	Bill Wischnofske	541-929-2294 541-740-7150 Cell	2-2000 Gal Tender	
Emerald Valley Thinning	Tracy Smouse	541-929-5035 541-929-5568 Home 541-740-1227 Cell	2-500+ Gal Engine 1-2000+ Gal Tender	
Fallon Logging	Ken Fallon Greg Schmitt Richard Nash	503-842-5901 503-812-0095 Cell 503-812-0197 Cell 503-812-5585 Cell	1-4000 Slip Tank	
Gahlsdorf Logging Inc	Jim Gahlsdorf Dave Mann Scott Wren	503-831-1478 503-581-8182 Home 503-938-4949 Cell 503-580-0270 Cell	1-700 Gal Engine 1-1500 Gal Engine 1-2000 Gal Tender 1-3000 Gal Tender	Dallas
Grand Ronde Tribe PO Box 10 Grand Ronde, OR 97347	Colby Drake	503-879-5522 503-879-2384 971-241-2949 Cell	1-400 Gal Engine 2-350 Gal Engine 1-1000 Gal Engine	Grand Ronde
Hampton Resources PO Box 2315 Salem OR 97308	Mark Vroman Alex Higdon	503-365-8400 X510 503-559-4079 Cell 503-728-8168	3-1500 Gal Engines	Willamina
Hancock 955 N Main Street Independence OR 97351	Jerry Anderson Rudy Frazzini	503-838-6931 503-551-0662 Cell 503-838-6924 503-510-7761 Cell	1-1000 Gal Engine	Independence
Hazelton Logging LLC 20839 Summit Hwy. Blodgett, OR. 97326	Kenny Hazelton	541-456-2221	1-1000 Gal Engine	Blodgett
Hofenbredl Timber Co.	Larry Hofenbredl	503-879-5000 Home 503-580-4900 Cell	3-500 Gal Engines 2-700 Gal Engine 1-800 Gal Engine 2-1000 Gal Engines	N Polk
KSI	Kern Smith	503-831-0127 Home 503-559-2223 Cell	2-750 Gal Engine 3-1000 Gal Engines 1-2000 Gal Engine	N Polk
Krisko Farms 15427 Oakdale Rd. Dallas OR 97338	Dale Perry	503-623-3462 503-559-8460	1-3500 Tender	Dallas

7.0 For Hire Resources & Equipment

7.2 Equipment

7.2.1 Engines & Tenders Continued

Company	Contact	Phone	Engine/Tender	Location
Leeway Logging 525 NW Bay Blvd Toledo, OR 97391	Dewey Goodell Ronnie Goodell DJ Goodell	541-336-3374 541-270-1253 Cell 541-336-3374 541-270-5218 Cell 541-444-1263 541-270-1284 Cell	3-1000 Gal Engine 2-2000 Gal Engine 1-4000 Gal Engine	Toledo
LS&D Logging	Lee Wilson	503-842-1777 503-842-6063 Home 503-812-2776 Cell	3-1000 Gal Engine 3-3000 Gal Tenders	
Miller Timber Service PO Box 12599 Philomath OR 97370	Lee Miller Heidi Cleveland	541-929-2840 541-740-9393 Cell 541-740-6564 Cell	3-250 Gal Engine 2-1000 Gal Engine 1-3000 Gal Tender 1-3600 Gal Tender 2-4000 Gal Tender	Philomath
Minahan Cutting Inc	Nick Minahan	503-623-5994 503-871-7080 Cell	1-1500 Gal Engine	
Nicks Timber Service PO Box 111 Willamina OR	Nick Domes Jeff Bernards	503-910-1120 503-437-0206	1-2600 Gal Engine 1-1000 Gal Engine	Rickreall
Risseeuw Logging	Ken Risseeuw Jr. Ken Risseeuw Jered Cornwell	503-876-8504 503-435-9594 503-435-8400 Cell 503-435-8902	2-1000 Gal Engine	N Polk
R.V. Shaw	Steve Shaw	541-929-5592 541-740-4282 Cell	1-1000 Gal Engine 1-1500 Gal Engine	
Starker Forests PO Box 809 Corvallis OR, 97339	Randy Hereford	541-929-2477	Multiple Engines And Tenders	Philomath
Steve Stout 19660 Alsea Hwy Alsea, OR. 97324	Steve Stout	541-231-3642 Cell	1-3000 Gal Engine	Alsea
TRTL Enterprises PO Box 53 Monmouth OR 97361	Tom Wright Luann Wright	503-838-0744 503-576-0086 Cell 503-559-0277 Cell	1-4000 Gal Tender	Central Polk
US Fish and Wildlife	Jeremiah Maghan	541-760-3677 Work 509-671-0504 Cell	1-Type 6 Engine 1-Type 5 Engine 1-Type 2 Tender	Corvallis
Van Well Timber **Warfield Limited**	Tom Van Well Scott Warfield	503-623-9620 503-623-2850 Home 503-991-6445 Cell 541-875-4213 541-270-2111	1-1000 Gal Engine 1-1500 Gal Engine 1-500 Gal Trailer 4-1000 Gal Engine	Central Polk

- **Stewardship foresters are the best resource for locations of Timber Operations and therefore Equipment Locations**

7.0 For Hire Resources & Equipment

7.2 Equipment

7.2.2 Dozers, Lowboys

Company	Contact	Phone	Equipment	Location
Bruer's Contract Cutting	Mike Bruer	503-623-2025 Home 503-931-9491 Cell	Multiple Dozers And Equipment No Transport	Polk County
Cross & Crown	Bob Luoto Kirk Luoto	503-472-2275 Home 503-434-0311 503-434-0309 Cell	Multiple Dozers And Equipment With Transport	N. Polk
Elkhorn Timber Co, LLC	Bill Wischnofske	541-929-2294 Home 541-740-7150 Cell	Multiple Dozers No Transport	
Emerald Valley Thinning	Tracy Smouse	541-929-5035 Office 541-929-5568 Home 541-740-1227 Cell	Multiple Dozers And Equipment No Transport	
Fallon Logging	Ken Fallon Greg Schmitt Richard Nash	503-842-5901 Office 503-812-0095 Cell 503-812-0197 cell 503-812-5585 Cell	Multiple Dozers And Equipment With Transport	
Gahlsdorf Logging Inc	Jim Gahlsdorf Dave Mann Scott Wren	503-831-1478 Office 503-581-8182 Home 503-938-4949 Cell 503-580-0270 Cell	1-D4 Dozer 1-JD 650 Dozer 1-D7G Dozer 1-D7G Dozer	Central Polk
Hazelton Logging LLC 20839 Summit Hwy. Blodgett, OR. 97326	Kenny Hazelton	541-456-2221	1-D3 Dozer 1-D6 Dozer With Transport	Blodgett
Hofenbredl Timber Co.	Larry Hofenbredl	503-879-5000 Home 503-580-4900 Cell	Multiple Dozers And Equipment With Transport	Willamina
Krisko Farms	Dale Perry	503-623-3462	1-D5 Dozer	Dallas
KSI	Kern Smith	503-831-0127 Home 503-559-2223 Cell	1-D6 Dozer 1-D7 Dozer	N Polk
Leeway Logging	DJ Goodell Ron Goodell	541-444-1263 541-270-1284 Cell 541-444-2394	1-D7 Dozer 1-D8 Dozer With transport	Toledo
L S & D Logging	Lee Wilson	503-842-1777 Office 503-842-6063 Home 503-812-2776 Cell	1-D5 Dozer 1-TD20 Dozer	
Nicks Timber Service	Nick Domes	503-910-1120	1-650 JD Dozer	Willamina
Warfield Limited	Scott Warfield Sam Warfield Terry Warfield	541-875-4213 Home 541-270-2111 Cell 541-270-2112 Cell 541-270-2315 Cell	1-527 Cat w/Transport 2-TD20 1-D7R Cat 1-Excavator	

7.0 For Hire Resources & Equipment

7.2 Equipment

7.2.2 Dozers, Lowboys

Company	Contact	Phone	Equipment	Lowboy
Miller Timber Service	Lee Miller Mike Capanna Fire Dispatch	541-929-2840 Office 541-929-7726 Home 541-740-9393 Cell 541-757-2836 Home 541-740-4795 Cell 541-929-2840	Multiple Dozers And Equipment With Transport	Central Benton
Minahan Cutting, Inc. PO Box 999 Dallas, OR 97338	Nick Minahan	503-623-5994 503-871-7080 Cell	D6D Dozer	
Risseeuw Logging	Ken Risseeuw Ken R. Jr. Jered Cornwell	503-876-8504 Office 503-435-8400 Cell 503-435-9594 503-435-8902	1-D8 Dozer 1-TD8 Dozer 1-TD15 Dozer 1-Dozer	N Polk
R.V. Shaw	Steve Shaw	541-929-5592 Office 541-740-4282 Cell	1-D6H Dozer 1-1450C Dozer 1-850H Dozer	
Steve Stout 19660 Alsea Hwy Alsea, OR. 97324	Steve Stout	541-231-3642 Cell	1-JD 450 With Transport	Alsea
Strom Contract Cutters 17895 Alsea Highway Alsea, OR 97324	Gary Strom Travis Strom	541-487-7399 541-401-3101 Cell 541-990-4959 Cell	Med Dozer, Usually Available	
Table Mountain Forestry 247 W Hwy 20 Toledo, OR. 97391	-Nic Dahl -Kyle Humphrys - Dave Huntsucker - Ryan Huntsucker - Zack Dahl - Alan Draper	541-270-1359 541-272-0732 541-270-5935 541-270-5938 541-270-4710 541-270-9487	1-D8N 1-D6T 2-Road Builder Exc. 1-150 Blade Runner 2-Graders	Dump w/tilt deck, Lowboy in Toledo
TRTL Enterprises PO Box 53 Monmouth, OR 97361	Tom Wright Luann Wright	503-838-0744 503-576-0086 Cell 503-559-0277	1-D6 Dozer 2-D8, Dozer 4-Excavators With Transport	Central Polk
Van Well Timber	Tom Van Well	503-623-5919 Office 503-623-2850 Home 503-991-6445 Cell	Multiple Dozers And Equipment With Transport	Central Polk

8.0 Aircraft For Hire & Aircraft Usage

8.1 Aircraft For Hire

8.1.1 Helicopters For Hire

Company	Phones	Fax	Cell/E-mail	Helicopter	Comment
TYPE 3	**LIGHT**				
Terra Helicopters 21100 SW Eagle Point Way McMinnville, OR 97128 Steve Roberts Wayne Roberts	 503-472-6053 503-852-6071	503-852-6304	terraheli@msn.com 971-237-4133 971-237-4132	Hughes 500 Tail #5072F	
Weyerhaeuser 28857 Hollis Lane Eugene, OR 97402 Wayne Hazard Debbi Dalrymple	541-689-4207 541-988-7513	541-689-4392	 541-510-2778 541-510-0329	Bell 206L4 Tail #108W	
TYPE 2	**MEDIUM**				
Erikson Air Crane 3800 Three mile Ln. McMinnville, OR 97128 Dan Harman Ron Black	503-434-4003 X 4450 X4016			Complete list In dispatch	Restricted
Terra Helicopters 21100 SW Eagle Point Way McMinnville, OR 97128 Steve Roberts Wayne Roberts	503-472-6053 503-852-6071	503-852-6304	terraheli@msn.com 971-237-4133 971-237-4132	Bell UH1 Huey Tail #7115S	Restricted
Timberline Air 24155 Hewett Rd Monroe, OR 97456 Jim Crawford	541-847-5199	541-847-5813	tmbrline@peak.org 541-912-4433	Bell UH1L Tail #N154TL	Restricted
Weyerhaeuser 28857 Hollis Lane Eugene, OR 97402 Wayne Hazard Debbie Dalrymple	541-689-4207	541-689-4392	 541-510-2778 541-510-0329	Bell 212 Tail #82W	
TYPE 1	**HEAVY**				
Columbia Helicopters (Aurora) PO Box 3500 Portland, OR 97208 Steve Bandy	503-678-1222	503-678-5841	503-678-7500 (Ops Duty)	Complete list	Restricted
Erikson Air Crane 3800 Three mile Ln. McMinnville, OR 97128 Dan Harman	503-434-4003 X 4450			Complete list In dispatch	Restricted
Helicopter Transport Svcs. 14497 Keil Rd Ne, Aurora, OR, 97002 Mark Pilon Dave Horton Mike Gilpine	503-776-9300 541-941-1990 760-401-2826	503-776-9304	541-224-4971	Complete list In dispatch	Restricted

8.0 Aircraft For Hire & Aircraft Usage

8.1 Aircraft For Hire

8.1.1 Fixed Wing For Hire

Company	Phones	Fax	Cell	E-mail	Aircraft
Aurora Aviation 22785 Airport Rd NE PO Box 127 Aurora, OR 97002 Bruce Bennett, Dir. of Operations	503-678-1217	503-678-1219	503-709-7383	charter@ auroraaviation .com Bruce@AuroraAviation.com	Enbraer Phenom 300 (EMB-505) N535BC - CE 421B Tail #513SJ

***Remember to give fuel truck directions to staging location**

8.2 Aircraft Usage

Because of the type of forest fuel in this district and the relatively low occurrence of fire in this district, the need to use aircraft for fire control purposes is somewhat limited. Since the use of aircraft can be expensive and it is not used frequently enough to be accustomed to its use, it is very important to use it thoughtfully. These guidelines should help you order and use aircraft.

Always try to use the district aviation specialist, when using aircraft on a wildfire incident.

A. **RETARDANT** West Oregon District orders retardant through the ODF Salem Coordination Center (SCC). The following Initial Attack Aircraft Order form must be faxed to the SCC Aircraft Desk at 503-945-7430 or 503-945-7454. Instructions to fill out the form follow the blank copy. Call 503-945-7496 (SCC Aircraft Desk) or 503-945-7455 (SCC Dispatch) to alert them that an order is being faxed. **Make sure to order a lead plane when ordering a Large Air Tanker (LAT) as well.** This form can also be used if other aircraft needs to be ordered from SCC. Be prepared to provide the following information on the form:

1) District Radio frequencies:
   - Flight Following is TX 159.3225, RX 151.1675, PL 167.9 (Mary's Peak Relay);
   - Air to Ground is 151.310 (White Net). Air to Air is 134.7250 (Victor);
2) Location (by legal description and latitude & longitude);
3) Name of on the incident contact person and air contact if available;
4) Incident name and fire number;
5) Identify other aircraft near fire and any hazards near incident.

9.0 Utilities & Support Services

9.1 Utilities: Power Companies (See Service Area Maps Next Page)

Company	Phone Numbers	Fax Number	Service Areas
Bonneville Power Administration (BPA) PO Box 3621 Portland, OR 97208	1-800-282-3713 503-230-3000	503-230-4019	
Central Lincoln PUD 2129 North Coast Hwy Newport, OR 97365	541-265-3211 1-866-484-3783 After hours or 911.	541-574-2625	- Lincoln County: Depoe Bay to Waldport, along coast. - Toledo & Siletz - South to Reedsport.
Consumers Power Inc. PO Box 1180 6990 West Hills Rd. Philomath, OR 97370	1-800-872-9036 24-hour Customer Service 541-929-3124 (Press 1 for after hrs)	541-929-8673 Email: cpirow@ cpi.coop	- Pedee - Kings Valley, - Monmouth Hwy. to Ohms Rd. - Portion of Bridgeport Rd.
Pacific Power 825 NE Multnomah Suite 550 Portland, OR 97232	1-888-221-7070 24-hour Customer Service 1-877-508-5088 Emergencies/Outages	1-888-800-2851	- Monmouth - Falls City Kings Valley Hwy north of Airlie Rd. - Dallas - South Yamhill County.

9.0 Utilities & Support Services

9.2 Support Services

9.2.1 Philomath Unit

Fire Meals	Phone	Fax	Hours	E-mail	Comments
Figaro's Pizza 1411 Main St PO Box 1503 Philomath, OR 97370 Amy	541-929-5082 541-760-7960 After Hours	541-929-5067	1100-2030 Su-Th 1100-2100 F,S		Sandwiches and chips available. Delivery to Philo office. Benton
Safeway 5270 SW Philomath Blvd. Corvallis, OR 97333	541-738-2100	541-738-2104	0500-0100 Store 24 hours Summer 0700-2100 Deli		Benton
Subway (Tangent) 33140 Old Hwy 34 Albany, OR. 97322	541-497-5005		24 hr. service		
Bottled Water/Sports	**Phone**	**Fax**	**Hours**	**E-mail**	**Comments**
Costco 3031 Killdeer Ave Albany, OR 97322	541-918-7040	541-918-7057	1000-2030 M-F 0930-1800 Sa 1000-1800 Su		
Pepsi Cola 2636 NE Belvue Corvallis, OR 97330 Jerry Haile Heath Marshall	541-752-0271 541-230-0557 541-230-0561	541-758-1247	0800-1600 M-F	jerry.haile@ pepsico.com heath.marshall@ pepsico.com	Linn/Benton
Potable Water	**Phone**	**Fax**	**Hours**	**E-mail**	**Comments**
New Day Trucking 1970 Paula Ave. NW Albany, OR 97321 John Davidson	541-905-3755 541-928-4176	541-967-4007	24 hours		3500 gal.
Portable Toilets	**Phone**	**Fax**	**Hours**	**E-mail**	**Comments**
Best Pots PO Box 444 Albany, OR 97321	541-926-0099 800-540-7687	541-967-8990 SERVES ALL WO	24 hr. service	info@ bestpots.com	-Hand wash -Showers -Commissary
Buck's Sanitary Svc. PO Box 21527 Eugene, OR 97402	800-942-8257 541-342-3905	541-345-3115	24 hr. service	OLPBucks@WasteConnections.com	-Showers -Hand wash Eugene Salem
Honey Bucket PO Box 12923 Salem, OR 97300	800-966-2371 503-581-7223	503-581-7329	24 hr. service	jason@nwcascade .com	-Hand wash -Showers Salem Coburg
Newspapers	**Phone**	**Fax**	**Hours**	**E-mail**	**Comments**
Corvallis Gazette Times	541-753-2641	541-758-9505			Corvallis
Radio Stations	**Phone**	**Fax**	**Hours**	**E-mail**	**Comments**
KTHH 990 AM KRKT 99.9 FM KLOO 106.3 FM KEJO 1240 AM KLOO 1340 AM	541-926-8628 " " " " " " " "	541-928-1261 " " " " " " " "		jonwarren@ bicoastalmedia. com	Albany
KXPC 103.7 FM	541-928-1926	541-791-1054			Corvallis

9.0 Utilities & Support Services

9.2 Support Services

9.2.1 Philomath Unit

Road Departments	Phone	Fax	Hours	E-mail	Comments
ODOT District 4 3700 SW Philomath BLVD Corvallis, OR 97333 David Warren, DM	541-757-4211	541-757-4290	0800-1700		
Benton County Public Works 360 SW Avery Ave. Corvallis, OR 97333 Josh Wheeler, Director	541-766-6010	541-766-6891	0800-1700 M-F After hours call 911.		
Telephone Service	**Phone**	**Fax**	**Hours**	**E-mail**	**Comments**
Pioneer-West County	541-929-3135 541-563-3135 Customer Svc. 541-929-1212 Repair & After hours	541-929-1221	0900-1700 M-F	randymorgan @pioneer.net	Philomath, Alsea, Blodgett, Lobster Valley, Summit, Bellfountain, Chitwood
AT&T – East County	800-288-2747 Customer Svc M-F 0700-1900 Repair 24 hrs.		0700-1900		Corvallis

9.0 Utilities & Support Services

9.2 Support Services

9.2.2 Dallas Unit

Fire Meals	Phone	Fax	Hours	E-mail	Comments
Murphy's Restaurant 288 E Ellendale Ave Dallas, OR 97338	503-623-1211	No	1030-2200 M-F 0700-2200 S, Su		
North Dallas Grill 170 E Ellendale Ave Dallas, OR 97338	503-623-4494 503-623-0698	503-838-4410	0700-2300	cea@ northdallasbar andgrill.com	
Safeway Deli 138 W. Ellendale Ave Dallas, OR 97338	503-831-6000	503-831-6013	0500-0100 Store 0900-2100 Deli		Polk County
Subway 242 NW Main Dallas, OR 97338	503-623-3582	No	0700-2200		
Abby's Pizza 174 West Ellendale St. Dallas OR, 97338	503-623-2222		1100-2200		
Washington St. Steakhouse Debbie Conway Glen Conway	503-559-2046 503-559-5440				Ability to feed fire camps
Newspapers	**Phone**	**Fax**	**Hours**	**E-mail**	**Comments**
Statesman Journal PO Box 13009 Salem, OR 97309	503-399-6773	503-399-6706	0800-1700 M-F	newsroom @statesman journal.com	Polk, Marion
Itemizer Observer	503-623-2373	503-623-2395		ionews @polio.com	Polk County
Potable Water	**Phone**	**Fax**	**Hours**	**E-mail**	**Comments**
New Day Trucking 1970 Paula Ave. NW Albany, OR 97321 John Davidson	541-905-3755 541-928-4176	541-967-4007	24 Hours		3500 gal. 6500 gal.
Radio Stations	**Phone**	**Fax**	**Hours**	**E-mail**	**Comments**
KWIP 880 AM	603-623-0245	503-623-6733			Spanish Only Dallas
KYKN 1430 AM	503-390-3014	503-390-3728			Salem
Road Departments	**Phone**	**Fax**	**Hours**	**E-mail**	**Comments**
ODOT / District 3 800 Airport Rd SE Bldg.P Salem, OR 97301	503-986-2900	503-986-3032	0800-1700 M-F		
Polk County 820 SW Ash St Dallas, OR 97338 Eric Berry, Public Works	503-623-9287	503-623-0897	0800-1700 M-F	berry.eric @co.polk.or.us	
Telephone Service	**Phone**	**Fax**	**Hours**	**E-mail**	**Comments**
Century Link	(503) 315-9883				Polk County

9.0 Utilities & Support Services
9.2 Support Services
9.2.3 Toledo Unit

Fire Meals	Phone	Fax	Hours	E-mail	Comments
Lincoln Beach Thriftway 3950 N Hwy 101 Depoe Bay, OR 97341	541-764-2314	541-764-3322	0800-1900 Deli 0800-2100 Store 0800-2200 Summer	lbs45353@ yahoo.com	Gleneden
Lincoln City Safeway 4101 Logan Road Lincoln City, OR 97367	541-994-8667	541-994-7726	0500-2300 Deli 0500-0100 Store 24 hrs - Summer		N. Lincoln
Newport JC Thriftway 107 N Coast Hwy Newport, OR 97365	541-265-6641	541-265-6642	0600-2000 Deli 24 hour store	jc@jcmarket.net	C. Lincoln
Toledo JC Thriftway 336 NE Hwy 20 Toledo, OR 97391	541-336-2025	541-336-5138	0600-2000 Deli 0600-2300 Store	allen@ jc2toledo.com	East Lincoln
Waldport Ray's Place 580 NE Broadway St PO Box 1960 Waldport, OR 97594	541-563-3542	541-563-5286	0700-2000 Deli 0700-2200 Store		S. Lincoln
Subway 1522 N Coast Hwy Newport, OR 97365	541-265-4209		Mon-Sat 0800-2400 Sun 0900-2100		
Newspapers	**Phone**	**Fax**	**Hours**	**E-mail**	**Comments**
News Times	541-265-8571	541-265-3103		editor@newport newstimes.com	Newport
News Guard PO Box 848 Lincoln City, OR 97367	541-994-2178	541-994-7613		info@ thenewsguard.com	Lincoln City Depoe Bay
South Lincoln News	541-563-6397	541-563-6597			Waldport
Radio Stations	**Phone**	**Fax**	**Hours**	**E-mail**	**Comments**
KYTE 102.7 FM KNPT 1310 AM KBCH 1400 AM KCRF 96.7 FM KNCU 92.7 FM Kiera Morgan, News	541-265-2266 " " " " " " " "	541-265-6397 " " " " " " " "		news@ ybcradio.com ybcnewslady@ yahoo.com	KYTE = Emergency Broadcast Newport Lincoln City
KSHL 97.5 FM PO Box 1180 Newport, OR 97365 Leslie Linn, News	541-265-3000	541-265-6478		stephanie@ kshl.com	Newport
KPPT 100.7 FM **KCUP 1230 AM** PO Box 456 Newport, OR 97365 Bob King, News	541-265-5000 541-265-KCUP	541-265-9576		bossbusiness@ actionnet.net. bobk@bossradio. net	Newport

14.0 Receiving A Fire Team & Office District Guide continued…

14.1.3 Fire Camp Locations

	Facility	Phones	Fax	Cell	Comments/E-mail
Philomath Unit	Alsea School District #7-J PO Box B Alsea, OR 97324 Troy Strom	541-487-4305	541-487-4089	541-231-0812	South Benton County troy.strom@alsea.k12.or.us
Philomath Unit	Benton County Fairgrounds 110 53rd Street Corvallis, OR 97333 Lonny Wunder, Manager Nancy Swain, Assistant	541-766-6521 541-766-6090 541-791-1147 (H) 541-766-6088	541-766-6865	541-220-8369	Benton County (Fair runs first & second week Aug.) lonny.wunder@co.benton.or.us nancy.swain@co.benton.or.us
Philomath Unit	Kings Valley Mill Site EE Timber Company Chris Baxter	541-929-4549		541-609-8735	North Benton County
Philomath Unit	Monroe High School 365 N 5th Street Monroe, OR 97456 Randy Crowson, Super.	541-847-6292	541-847-6290	541-743-5327	South Benton County randy.crowson@monroe.k12.or.us
Philomath Unit	Philomath Rodeo Grounds 402 S 13th Street Philomath, OR 97370 Paul Skirvin, Skirvin Farms	541-929-3706	541-929-3706		Central Benton (Rodeo runs second weekend July.)
Dallas Unit	Polk County Fairgrounds PO Box 29 Rickreall, OR 97371 Tina Andersen	503-623-3048 503-831-3346 Home	503-623-6157	503-931-2635	Polk County (Fair runs second & third week Aug.) andersen.tina@co.polk.or.us
Dallas Unit	Sarah Helmick Park Hwy 99 Monmouth, OR 97361 Ryan Sparks, Park Manager Oregon State Parks	503-393-1172 X 23 503-378-6305		503-932-9775	5 miles south of Monmouth. ryan.sparks@state.or.us
Dallas Unit	Willamina High School 1100 Oaken Hills Dr. Willamina, OR 97378	503-876-2545	503-876-2511		Polk County chris.wagler@willamina.k12.or.us
Toledo Unit	Eddyville Charter School 1 Eddyville School Rd. PO Box 68 Eddyville, OR 97343 Pete Tuana, Principal	541-875-2642	541-875-2491		Eastern Lincoln County
Toledo Unit	Siletz Valley School PO Box 247 Siletz, OR 97380 Sam Tupou, Principal Butch Heller, Maint.	541-444-1100 541-444-2653	541-444-2368		Central Lincoln County stupou@siletzvalleyschools.org
Toledo Unit	Lincoln County School District 295 NE Burgess Toledo, OR 97391 Rich Belloni, Director Tim Kaufman, Facilities	541-336-2058	541-336-3702	541-270-1241 541-270-5829	Newport, Taft, Toledo, Waldport, Eddyville, Siletz tim.kaufman@lincoln.k12.or.us
Toledo Unit	Lincoln County Public Works 880 NE 7th Street Newport, OR 97365 Jim Chambers, Supervisor Roy Kinion, Supervisor	541-265-5747 After Hrs Lincom: 541-265-42319 541-574-1215	541-574-1296	541-270-1278 541-270-2848	Moonshine Park – Small Cap: 200 541-444-1236 Elk City Park – Small Cap: 100 541-875-2395 Morgan Park – Small Cap: 100 541-994-7258 jchambers@co.lincoln.or.su
Toledo Unit	Lincoln County Fairgrounds PO Box 437 Newport, OR 97365 Public Works	541-265-5747	541-574-1295		Central Lincoln County (Town & Country Fair mid-July)

Western Lane District

Resource Name	Resource Provided
Barry Brown, Inc.	Dozers & Lowboys
Robert Howell Logging, LLC	Dozers; Tenders; Log Loaders - NO TRANSPORT
Gary Foglio Trucking, Inc.	Dozers & Lowboys; Tender; Excavators; Graders
Outback Wildfire / Todd & Becky Haley	Dozers & Lowboys; Excavators; Skidgines
Willamette Cedar Shake - Steve Macauley	Dozers & Lowboys
Paradise Logging - Ken Briggs	Dozers & Lowboys
Schneider Land Management Inc - Ron Schneider	Dozers & Lowboys
William L Sunkler	Logtruck
A&H Forestry, LLC (Craig Shimp)	Engine; Excavator
Rundell Inc.	Dozers & Lowboys; Excavators
J.D. Neebel Construction LLC	Dozers & Lowboys
B&B Excavating & Hauling (Bruce McDonald)	Dozers & Lowboys
Rocky Mt. Equipment Co. - Gary Williamson	Dozers & Lowboys
Table Mountain Forestry	Dozers & Lowboys; Excavators; Graders
Gary Foglio Trucking	Faller Services
BHB Contracting LLC (Bryan Miller)	Faller Services
Willamette Cedar Shake - Steve Macauley	Faller Services
Jeffrey A Hunter Contract Cutting	Faller Services
Schneider Land Management Inc - Ron Schneider	Faller Services
Hines Cutting, Inc.	Faller Services
Troy Otto Cutting	Faller Services
Luis Gamez	Faller Services

Western Lane District

Support Services

Aircraft	Phone	Other	Comments
Weyerhaeuser Company 28857 Hollis Lane Eugene, OR 97402 Debbi Dalrymple	541-689-4207 541-607-0279 541-988-7513	541-746-2511 541-510-0329 (Cell)	**District Freq:** TRANSMIT: 159.3075 RECEIVE: 151.1825 DECODER/ENCODER 131.8/162.2 **WHITE NET:** 151.310

Copiers	Contact	Phone	Comments
Ricoh Copiers Eugene, OR		541-689-0227	State Contract
Ultrex Albany, Oregon		541-928-6522	
Fuel	Phone	Other	Comments
Pacific Pride Veneta 88241 Huston Road			Secondary fuel stop Veneta
Pacific Pride Florence 2175 Hwy 101			Primary fuel Stop Florence
CFN Card lock Veneta 25067 Jeans Road			Primary fuel stop for Veneta
Tyree Oil/Conoco Phillips Eugene, OR	541-687-0076		Bulk fuel/oil (State Contract)
The Jerry Brown Co Eugene, OR	541-688-6300	1-800-441-1820	Bulk fuel/oil (State Contract)
Garbage Service	Phone	Other	Comments
Central Coast Disposal Florence, OR	541-902-7554		(Mandatory use inside city limits of Florence)
Sanipac Veneta, OR	541-935-1319		(Mandatory use inside city limits of Veneta)
County Transfer & Recycling Florence, OR	541-997-8233		
Drop Box Services Florence, OR	541-997-3479		
Ecosystems Transfer & Recycling Veneta, OR	541-935-2655		(Anything outside city of Veneta) *Local Family Small Business
Groceries	Phone	Store Hours	
Ray's Food Place Veneta, OR	541-935-1811	6 am – 10 pm	
Fred Meyer Florence, OR	541-902-7303	Purchase Order Needed 7 am – 10 pm(Winter) 7 am – 11 pm(Summer)	
Fred Meyer West 11th Eugene, OR	541-484-4200	7 am – 11 pm	
Safeway Florence, OR	541-902-1900	5am-11pm (**Sack Lunches** see Brandy, Andrea to Order)	
Noti Market and Gas	541-935-2582	Small Local Family Owned Business (Ashley& Jon)	

Western Lane District

Support Services (Continued)		
Ice	Phone	Comments
Reddy Ice Corporate Barbara (Coos Bay Contact) 925 N Front St. Coos Bay 97420	888-783-5152 541-269-5020x35611	Distribution centers in Eugene and Coos Bay. This is the billing account contact in Coos Bay.
Laundry	Phone	Comments
37th Street Laundry Florence, OR	541-997-5111	Open 6 am – 11 pm
Big Y Eugene, OR	541-344-2501	Open 6am-12 am Attended: 10 am – 6 pm M-F, 12 pm – 6 pm Weekends

Lodging	Phone	Comments
Per Diem: $106.00 (Lane Co.)		
Best Western Pier Point Inn 85625 Hwy. 101 Florence, OR 97439	541-997-7191	Per Diem may not be offered
Comfort Suites 969 Kruse Way Springfield, OR 97477	541-746-5359	
Days Inn 1859 Franklin Blvd Eugene, OR 97403	541-342-6383	10% off normal rate
Driftwood Shores 88416 1st Avenue Florence, OR 97439	541-997-8263	Per Diem may not be offered
Comfort Inn 2475 Hwy. 101 Florence, OR 97439	541-997-7797	
Hampton Inn 3780 W. 11th Ave. Eugene, OR 97402	541-431-1225	Except: Blackouts, athletic events, UO graduation. (Hard to work with)
Hilton Garden Inn 3528 Gateway St. Springfield, OR 97477	541-461-1535 541-736-3000	May not be available during Duck games, concerts.
Holiday Inn Express 3480 Hutton Street Springfield, OR 97477	541-746-8471	May not be available during Duck games, concerts.
LaQuinta Inns & Suites 155 Day Island Road Eugene, OR 97401	541-344-8335	May not be available during Duck games, concerts etc.

Western Lane District

Support Services (Continued)		
Lighthouse Inn 155 Hwy. 101 Florence, OR 97439	541-997-3221	
Phoenix Inn Suites 850 Franklin Blvd. Eugene, OR 97403	541-344-0001	Except event weekends.
The River House 1202 Bay Street Florence, OR 97439	541-997-3933 877-997-3933	
Village Inn 1875 Mohawk Blvd Springfield, OR 97477	541-747-4546 866-215-6641	
Yurtel-Veneta 87991 Territorial Hwy Veneta	541-935-2663 541-998-7835	Will accept per diem- Direct Bill Check in 3PM-7PM Check Out Noon 1-single queen room 1- Queen with Full Room 1- Double Queen Room

Medic/First Aid	Phone	Comments
Lane Fire Authority Veneta, OR	541-935-2226	Local Fire Department 24 HR career staffing. Has one ambulance
Eugene Fire & EMS Eugene, OR	541-682-7100	
Sacred Heart Riverbend Hospital Springfield, OR	541-222-6931	Level 2 Trauma Center
McKenzie Willamette Hospital Springfield, OR	541-726-4400	Level 3 Trauma Center
Peace Harbor Hospital Florence, OR	541-997-8412	24 HR Emergency Room
Cottage Grove Hospital Cottage Grove, OR	541-767-5500	24 HR Emergency Room

Breakfast Per Diem: $12.75 ***Lunch Per Diem: $12.75*** ***Dinner Per Diem: $25.50***			
Restaurants	Phone	Hours	Comments
Countryside Pizza & Grill Veneta, OR	541-935-5551 415-676-9659 (Ted)	Sun-Thurs 0700-2100 Fri-Sat 0700-2200	**MEAL TICKETS/SACK LUNCHES** Direct Bill Afterhours Contact Ted
Dixie's Too Café Veneta, OR	541-935-4241	0730-1800 Daily	

Western Lane District

Support Services (Continued)			
Our Daily Bread Veneta, OR	541-935-4921	0700-1500 Sun-Wed 0700-2000 Thur-Sat	Will be open later during summer. Will accept meal tickets
Subway Veneta, OR	541-935-2761	0700-2200, Mon-Sat 0800-2200, Sun	**SACK LUNCHES** Ravinder, 541-915-9307 (after hrs)
Bonne Chance Bistro Veneta, OR	541-935-9600	0800-2400 Sun-Thur 0800-0200 Fri-Sat	**SACK LUNCHES** **(**Availability may vary)
Ixtapa Veneta, OR	541-935-5767	1100-2130 Mon-Thur 1100-2230 Fri-Sat 1100-2100 Sun	Will accept meal tickets
Burrito Amigo's 1136 Hwy 99 Eugene	541-461-8880 541-461-8064	0630-2130 Mon-Sun	**SACK LUNCHES** Direct Bill no delivery
Hole in the Wall BBQ 3200 W 11th Ave Eugene	541-683-7378	1100-2000 Mon-Sun	Catering available (Direct bill account)
Jimmy John's Sandwich Shop 495 W. 7th Ave Eugene	541-505-9079	1000-2200 Mon-Sun Mgr arrives at 0600	**SACK LUNCHES** (Contact: Nathan Winters)
Star Catering (Medford) 2039 Roberts Rd Medford 97504	541-773-3595		**SACK LUNCHES** (USE ONLY FOR LARGE FIRES)
Mac's Custom Catering 1626 Willamette Street Eugene	541-344-8600	Mon-Sat AM & Afternoons	**Catering for up to 125 people**
Safeway Florence Oregon	541-902-1900	0500-2300	**Sack Lunches – Florence** **(Brandy, Andrea or Link must order)**
Figaro's Veneta, OR	541-935-2110	1100-2100	Will accept meal tickets
Hawgz BBQ & Family Dining 1712 Ivy Street Junction City	541-234-2316	541-337-5313 (MGR) Jason Sarghetti	**Sack Lunches-Catering** Direct Bill delivery available
Pop's Smokehouse PO Box 418 Mapleton	541-268-6809	541-997-7125 (MGR) Randy Swedberg	**Sack Lunches-Catering to 100** Direct Bill delivery to Florence
Angila Tack Food Service PO Box 235 Sweet Home	541-974-1491	Open 24 HRS Angila or Krystina	**Sack Lunches- Catering** 2 meals 500-800 people delivery to Veneta/Florence Direct Bill

Support Services (Continued)

Breakfast Per Diem: $12.75
Lunch Per Diem: $12.75
Dinner Per Diem: $25.50

Restaurants	Phone	Hours	Comments
Pop's Gingerbread Smokehouse Mapleton, OR	541-268-6809		Will accept Meal Tickets May be able to provide Sack Lunch
Frank's Place Mapleton, OR	541-268-4856	1100-2000 Mon-Fri 0900-2000 Sat-Sun Longer hours during Summer months.	**SACK LUNCHES**
Three Rivers Casino Florence, OR	541-902-6633	Hours vary by season and restaurant	Buffett, Sports bar, Casual restaurant, and steakhouse. Will accept Meal Tickets
Abby's Pizza Florence, OR	541-997-2229	11a-11p, Sun-Th 11a-12p, Fri & Sat	Will accept Meal Tickets
Mo's Florence, OR	541-997-2185	11a-8p, Sun-Th 11a-9p, Fri & Sat	Will accept Meal Tickets

Potable Water/Beverages	Phone	Comments
Emerald Water Supply Springfield, OR	541-747-5068	
Big Foot Beverages (Pepsi)	541-687-0251	Bottled Water and Gatorade
Coca-Cola Bottling Company	541-484-4543	Bottled Water and Powerade

Propane	Phone	Comments
Ferrell gas, Inc. Eugene, OR	541-688-8155	
Suburban Propane Eugene, OR	541-344-2283	
Blue Star Propane 61 S. Danebo Eugene, OR	541-689-3311	Bulk Propane/Delivery Available

Sanitary Service	Phone	After Hours Contact
Above All Sanitation Veneta, OR Lane County	541-935-4248	541-517-3432 (Cell) Mike & Cindy Gates 541-683-3958 (Use 1st)
Buck's Eugene, OR Lane County	541-342-3905	Scott Weld (Owner) 541-501-0828 (Cell) (Use 2nd)
Best Pots Eugene, OR Lane County	541-343-3554	Answering service after hours.
Royal Flush Eugene, OR Lane County	541-687-6764	Answering service after hours.
Honey Bucket Lane County	1-800-444-2371 541-338-8484 (Fax)	503-581-7329 (Fax for Oregon)

Support Services (Continued)

Sanitary Service	Phone	Comments
Unite Site Services Eugene, OR	541-345-9009	24/7
Shower Units	**Phone**	**Comments**
Best Pots Albany, OR	800-540-7687	
Buck's Eugene, OR	541-342-3905	Scott Weld (Owner) 541-501-0828 (Cell)
Honey Bucket	800-966-2371	
Oasis Mobile Service Sweet Home, OR	888-520-4100	
Electric Companies	**Phone**	**After Hours Contact**
Blachly Lane Lane County	541-688-8711	
Lane Electric Lane County	541-484-1151	
EPUD- Emerald People's Utility District Lane County	541-746-1583	
Douglas Electric Co-Op Douglas County	800-233-2733 541-673-6616	
EWEB- Eugene Water and Electric Board Lane County	541-685-7457 M-F 0800-1700 541-484-2300 After Hours	After hours call # and hit option 2 for down line or emergency shut off
Towing Companies	**Phone**	**Additional information when ordering**
Rogers Towing Lane County	541-935-1031	Will tow a type 4 or 6 engine or smaller.
Mast Brothers Towing Florence/Mapleton/Vincent Creek	541-271-3019	Will tow a type 4 or 6 engine or smaller. Responding from the Reedsport area
Farwells Towing Eugene Veneta	541-687-0808 541-935-5451	Will tow the Tender or smaller. (Tell the dispatcher the dry weight of the tender if it needs towed.)
K & R Towing Elkton, OR	541-643-0834	Will tow a Type 6 engine or smaller.
Misc. Supplies/Accounts	**Phone**	**Comments**
The Farm Store (Veneta) 87774 Territorial Road	541-935-2604	0830-1830 (Direct Bill Account) Hay, rock, straw, boots, tack, fencing
Lane Forest Products 2111 Prairie Road Eugene	541-345-9085	(Direct Bill Account) Bark, dirt, rock, misc
Rexius Forest Products 750 Chambers Street	541-345-2133	Bark, dirt, Rock, misc
Vehicle Parts	**Phone**	**Comments**
O'Reilly Auto parts 24983 Hwy 126 Veneta	541-935-9300	0730-2000 (Direct Bill Account)